

PLANNING

NOTE:
Rev A: New works in lightwell & new rear extension updated 02-02-2017

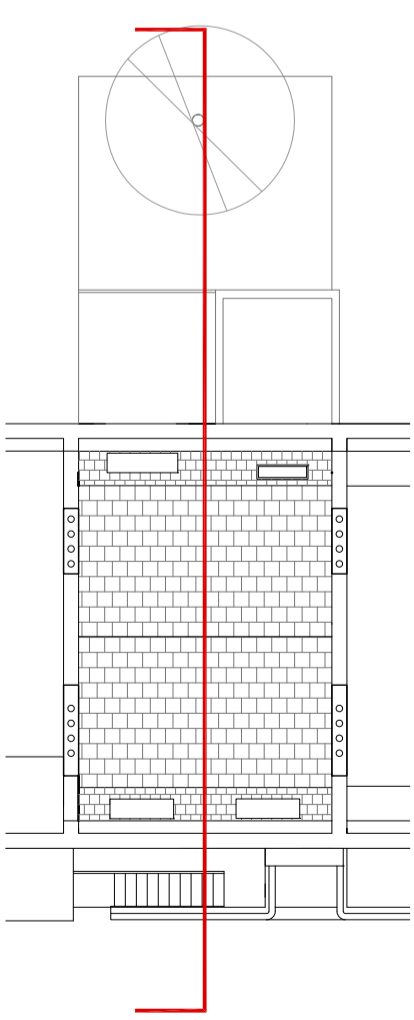

EXTENT OF REAR WING TO N° 16 EDIS STREET BEYOND

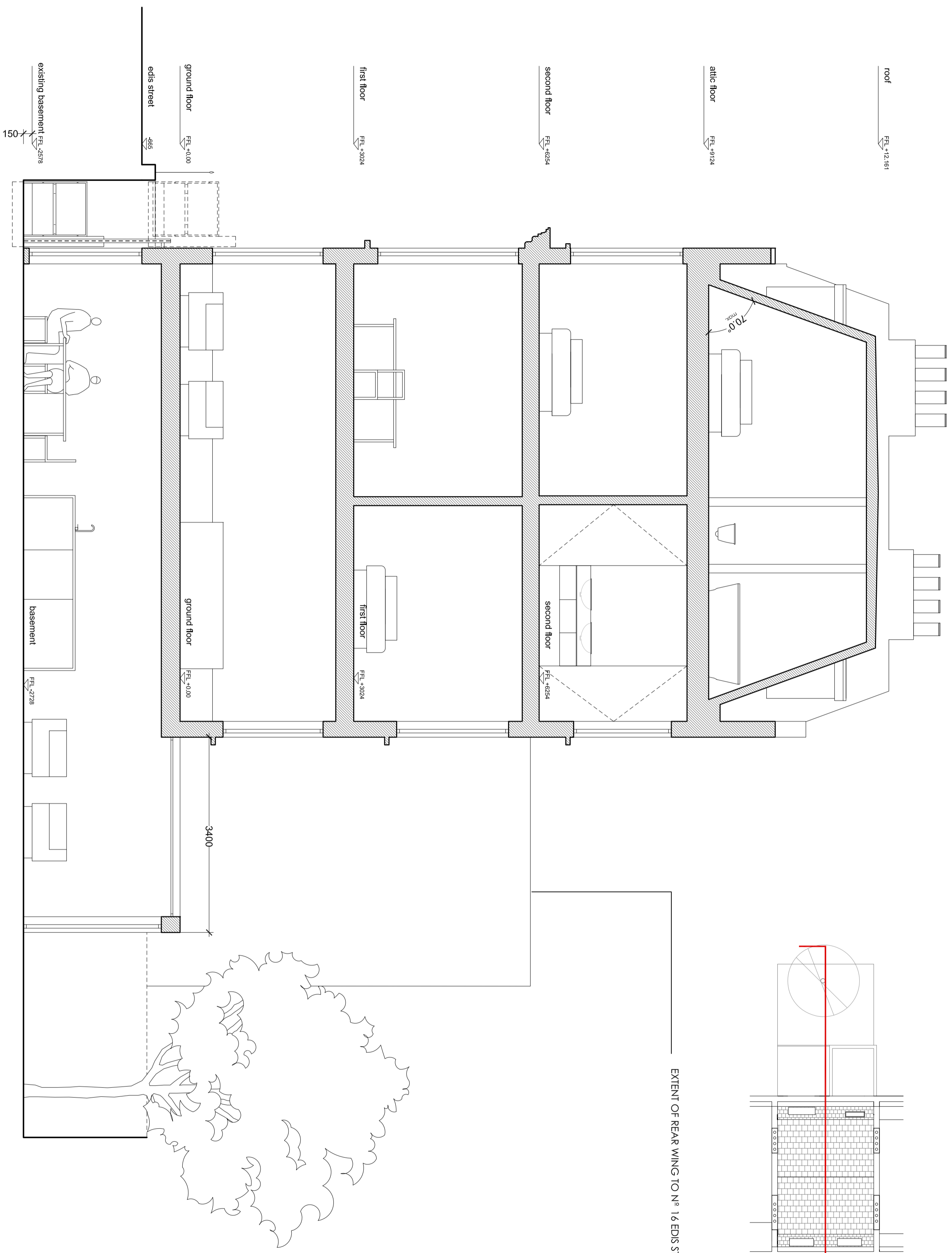

Martin Evans Architects	
18 Chalkhill Road London EC2A 3PB Tel 020 7739 2474	
JOB	17, EDIS STREET LONDON
TITLE	SECTION A (REV. 02/2017)
DATE	28.02.2014
SCALE	1:50 @ A2
DRAWN	C.F.
DRAWING NO.	EDP-R-GA-09A

