

**Key**

- Existing internal/external wall
- Proposed external wall
- Proposed internal partition

A

B

A

B

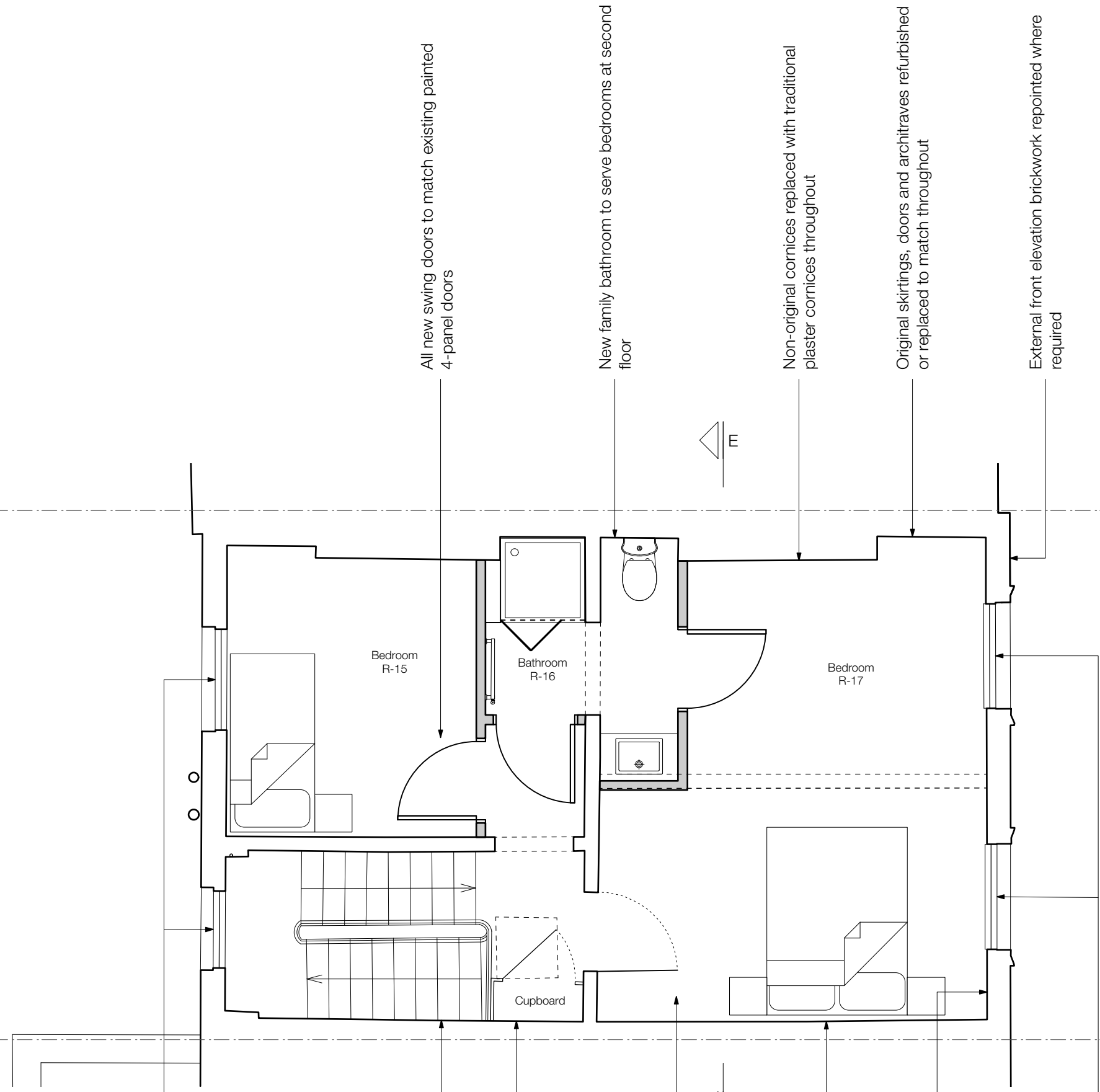

All new swing doors to match existing painted 4-panel doors

New family bathroom to serve bedrooms at second floor

Non-original cornices replaced with traditional plaster cornices throughout

Original skirtings, doors and architraves refurbished or replaced to match throughout

External front elevation brickwork repointed where required

Existing box sash windows repaired or replaced like-for-like (refer to separate window report Surrounds and sills refurbished and repainted)

Original staircase refurbished and refinished

Original cupboard refurbished and refinished

Carpet replaced throughout, ensuite tiled.

New electrical and mechanical services throughout

Facade tied back as required, refer to Engineer's report

Existing box sash windows repaired or replaced like-for-like (refer to separate window report Surrounds and sills refurbished and repainted)

**NOTES:**  
 Do not scale off this drawing.  
 All Trade Contractors to be responsible for taking & checking their own site dimensions. Any errors or omissions to be reported to inside out architecture ltd immediately, prior to work being carried out.  
 All site dimensions shown are based upon the measured survey of the property carried out by independent surveyors. The accuracy of this information is not the responsibility of inside out architecture ltd.  
 inside out architecture ltd also accept no responsibility for the accuracy of any Structural and Servicing information shown on this drawing. This information is shown for guidance purposes only, and where applicable - is based on information provided by the consulting Structural Engineers, consulting MSE Engineers, client representatives, and/or specialist subcontractors respectively. Reference should always be made to Engineers & Subcontractors current drawings & specifications. This drawing and design is the copyright of inside out architecture ltd and is not to be used for any purpose without their consent.

A 1/2/17 Vaulted ceiling above staircase omitted. Existing ceiling retained.

PLANNING SUBMISSION

**insideout**  
**architecture**  
 6-8 Cole Street London SE1 4YH  
 t 020 7367 6831 w www.io-a.com

Project:  
 47 Albert Street

Client:  
 Mr & Mrs Morgan

Drawing:  
 Proposed Second Floor Plan

Drawing Number: P1604\_P\_204 Rev: A

Date: Feb 17 Scale: 1:50@A2

