

Information contained within this drawing is the sole copyright of HEDA Ltd and is not to be reproduced without express permission. No implied licence exists. This drawing is not to be used for land transfer or valuation purposes. Do not scale from this drawing. All dimensions & levels are to be checked on site by the contractor. Issued for purposes indicated only. Drawing errors and omissions to be reported to the architect.

Notes



Hatch denotes the existing historic building fabric. Any works carried out to modify or make good must be done in a careful and workmanlike manner causing as little impact upon the historic fabric as required for the purposes of the work.

2-6 Southampton Row is Grade 2* listed building and is protected under Historic Building Legislation.

Orthogonal column grid provided for whole building has different setting out points for west and east sides. See 586 BW00W and 586 BW00E for two setting out points. However, all measurements from existing fabric will require site checking, with any anomalies notified to the architect.

Drawing created from Survey Information received from Capital Surveys Ltd, reference 87941 series, dated 28/11/01, any discrepancies to be brought to the attention of the architect.

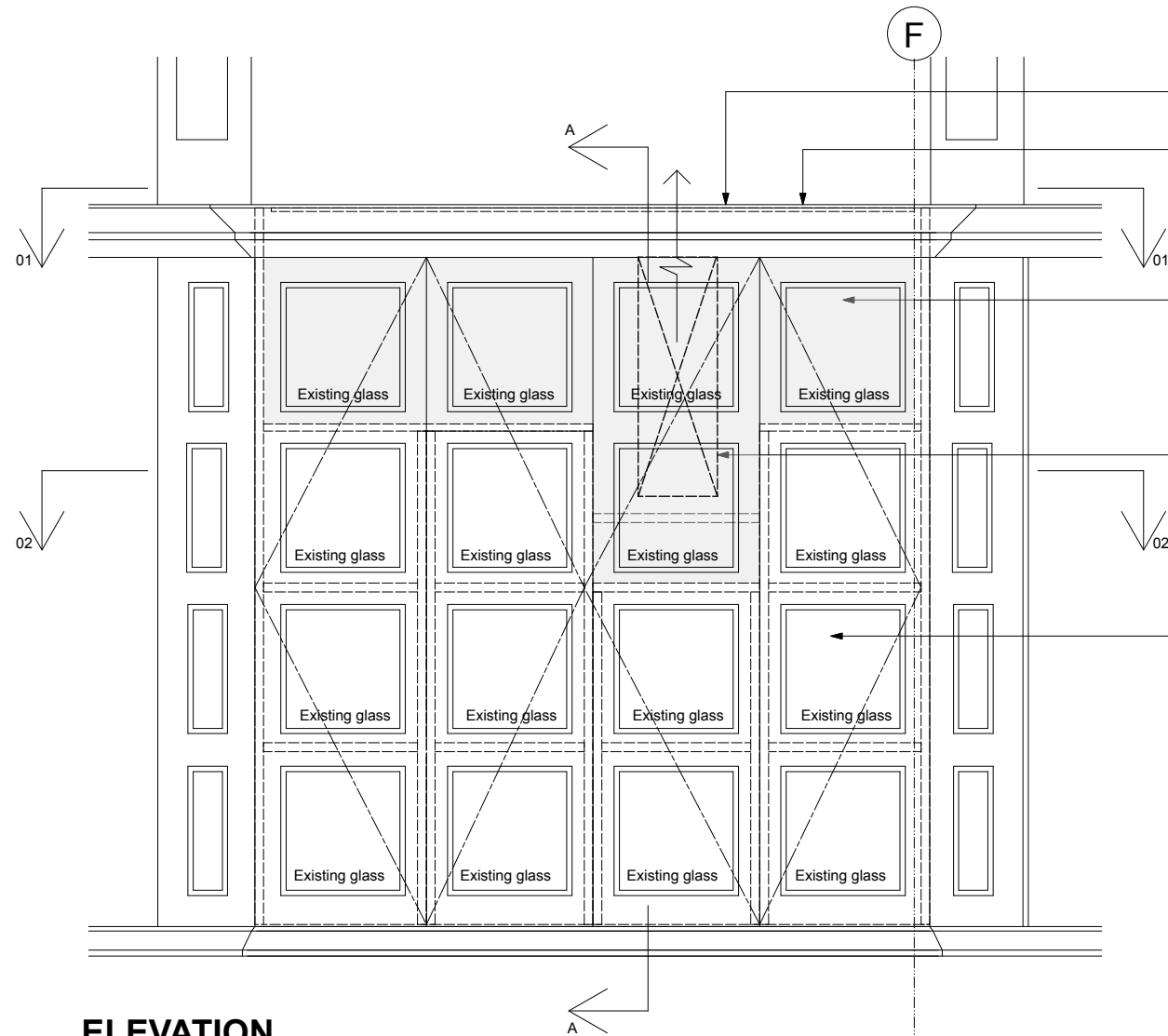

ELEVATION

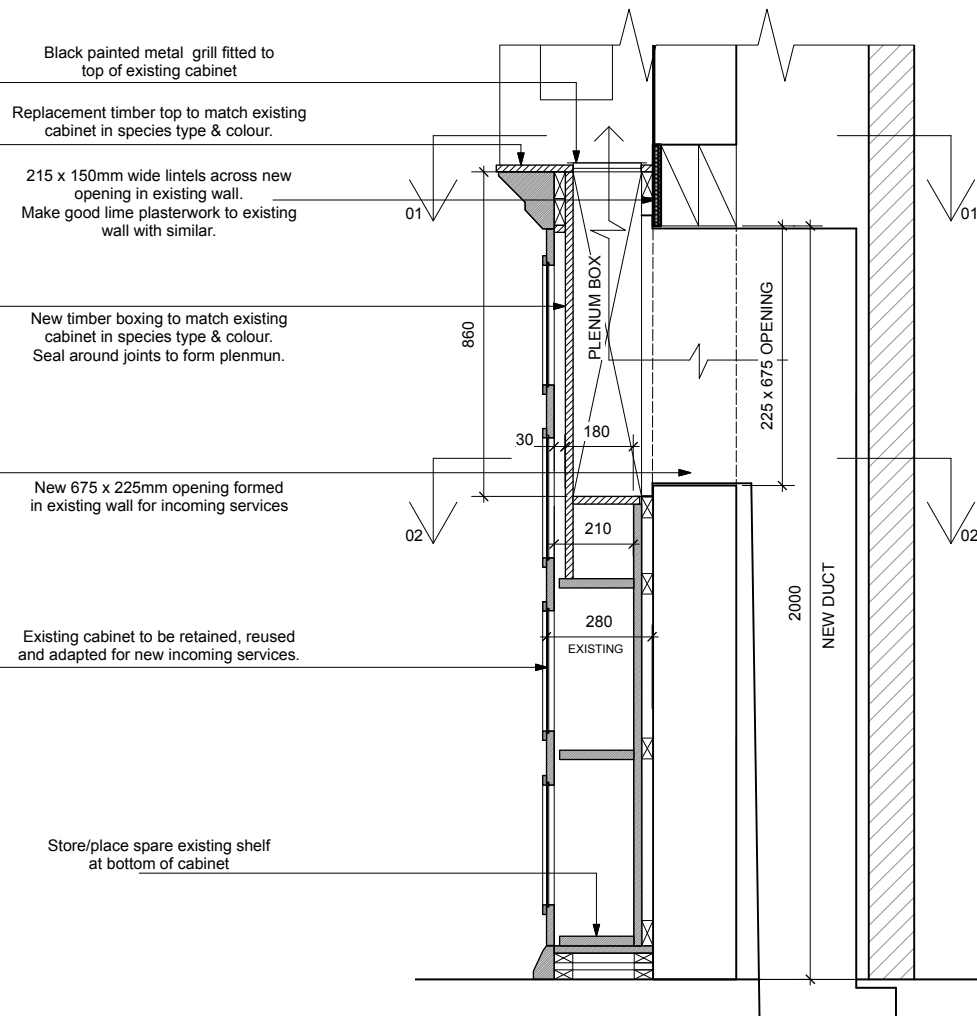

SECTION A-A

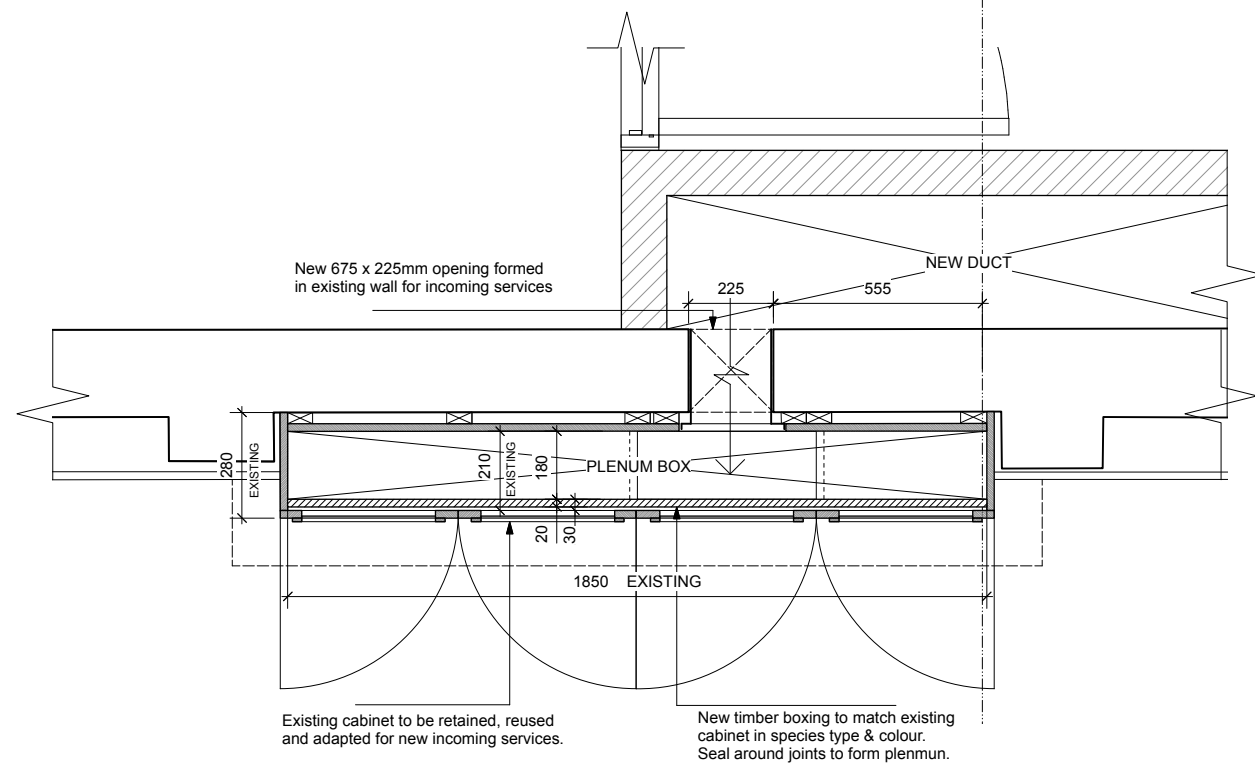

LOWER LEVEL PLAN - 01

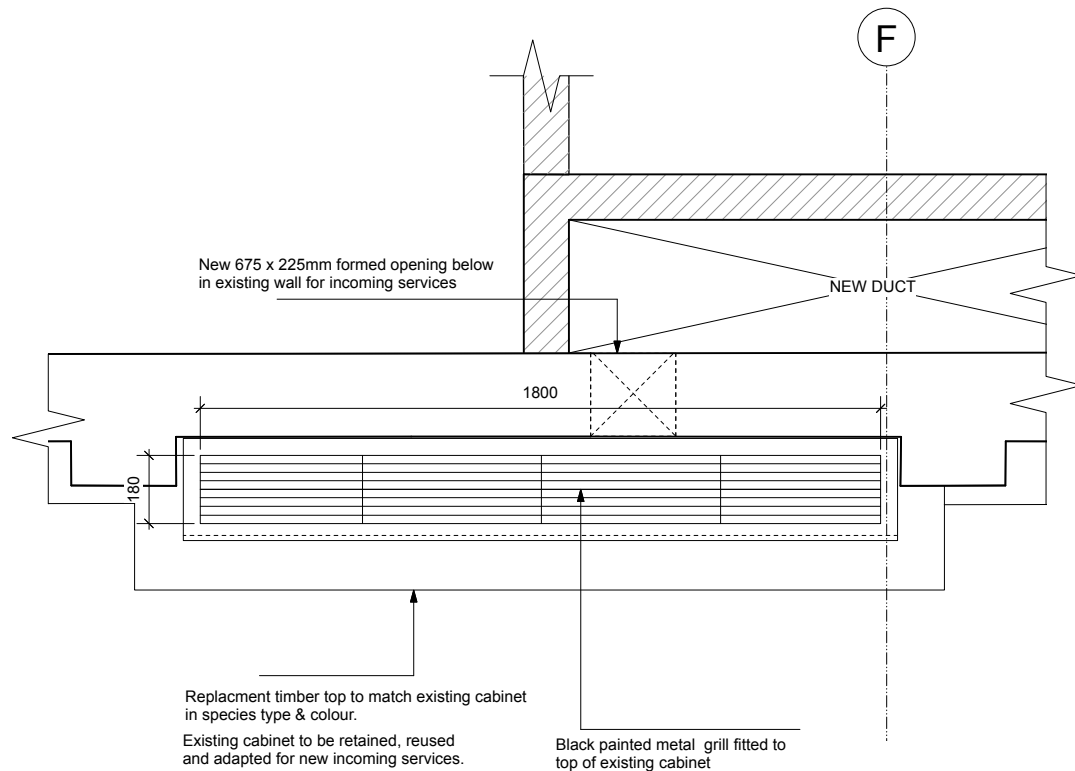

UPPER LEVEL PLAN - 02

C1 26/01/17 ISSUED FOR LBC

Revisions

LISTED BUILDING CONSENT

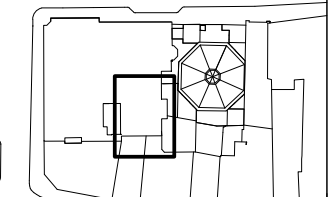

**HARPER
DOWNIE**
CREATIVE
ARCHITECTURE

Gate House
1 St John's Square
London EC1M 4DH
T +44 20 7490 7674
studio@harpardownie.com
www.harpardownie.com

Client

Havza

Project

2-6 Southampton Row

Drawing Title

2.07 Multifunction room
2ND FLOOR
Changes to existing cabinet for services

Status

LBC

Drawn

JMH

Checked

JMH

Scale

1:10 @ A1

Date

JAN 2017

Drwg. No.

586_207_302

Revision

C1