

**NOTES:**

- All single glazed timber frame windows are to be replaced with double glazed timber frame windows. For each window unit, the proposed window style is to match the existing window being replaced.
- External doors do not form part of this application.
- Existing window cills are to be retained.

FOR WINDOW DETAILS REFER TO DRAWING SHEET 1614-P03-03

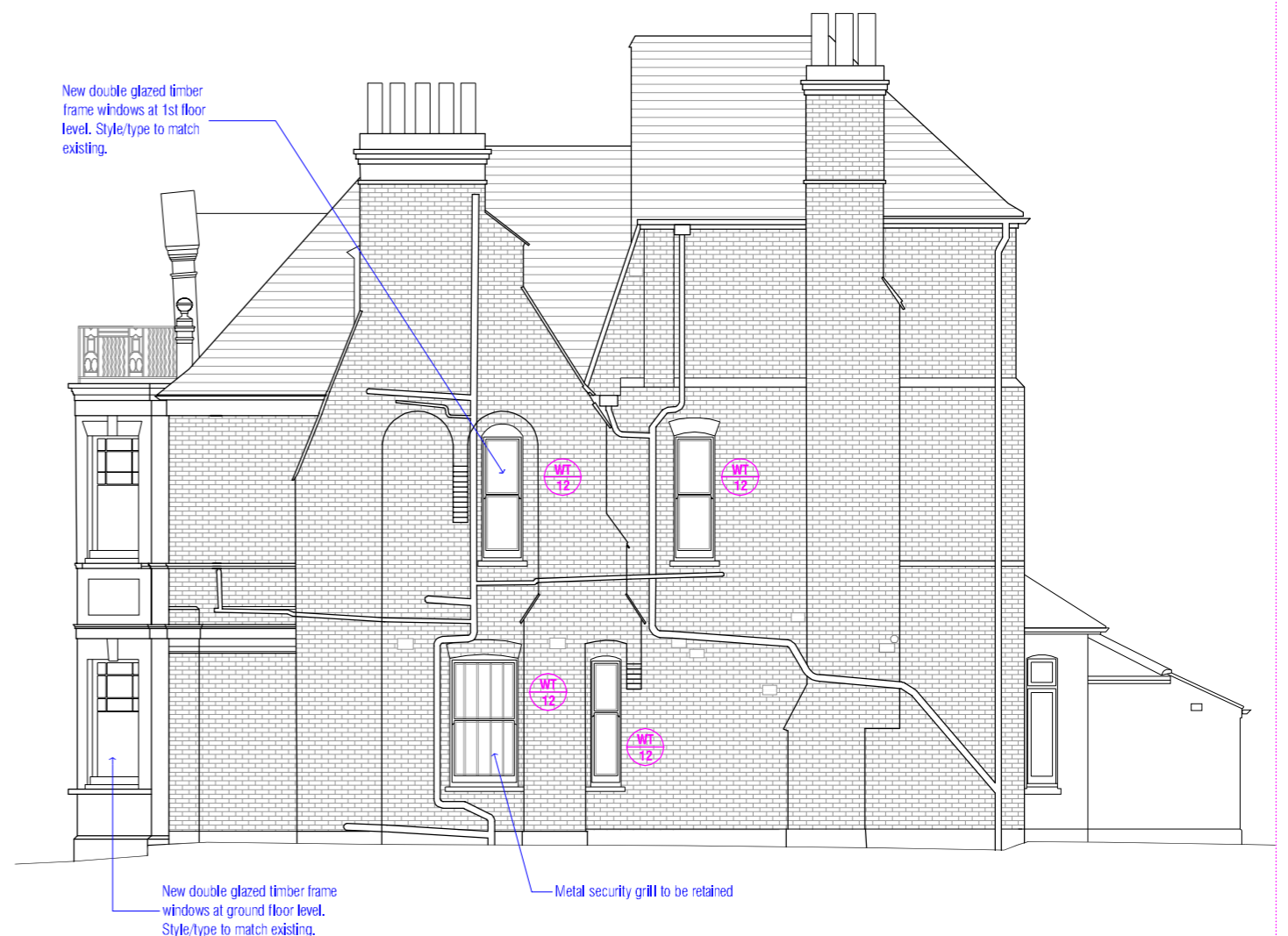
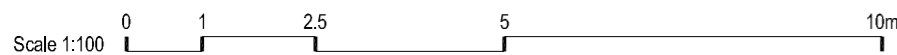

**NOTES:**

- All single glazed timber frame windows are to be replaced with double glazed timber frame windows. For each window unit, the proposed window style is to match the existing window being replaced.
- External doors do not form part of this application.
- Existing window cills are to be retained.

FOR WINDOW DETAILS REFER TO DRAWING SHEET 1614-P03-03

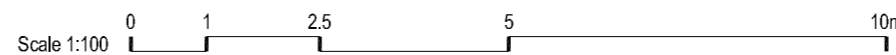

[01] PROPOSED EAST ELEVATION

[02] PROPOSED WEST ELEVATION

**NOTE:**  
DO NOT SCALE FROM DRAWINGS – EXCEPT FOR PLANNING PURPOSES.  
ALL DISCREPANCIES TO BE REPORTED TO ARCHITECT IMMEDIATELY.  
ALL DIMENSIONS TO BE VERIFIED BY CONTRACTOR ON SITE PRIOR TO THE COMMENCEMENT OF ANY WORKS.

P1 03/02/17 Issue for planning approval

**VIVENDI ARCHITECTS LTD**  
Unit E3U, Bounds Green Industrial Estate, Ringway, London N11 2UD  
Tel/Fax +44 (0)20 3232 4000 - email: info@vivendiarchitects.com  
© VIVENDI ARCHITECTS LTD 2009  
All rights reserved, including but not limited to The Copyright, Designs and Patents Act 1988  
PROJECT TITLE:  
7 ROSSLYN HILL, LONDON, NW3 5UL  
DRAWING TITLE:  
PROPOSED EAST ELEVATION / PROPOSED WEST ELEVATION

CLIENT:  
MR. V. DEROUKAKIS

DRAWN:  
AH  
CHECKED:  
GK  
ISSUED BY:  
GK

STATUS:  
PLA

SCALE AT A3:  
1:100

REVISION:  
P1

JOB AND DRAWING NO:

1614-P03-02