

McGregor Associates  
 Chartered Architects  
 10 Remond Place,  
 Marble Arch, NW1 6LE  
 Tel: 01622 769755  
 Fax: 01622 768407  
 email: info@mcgregor.co.uk

**MGA**

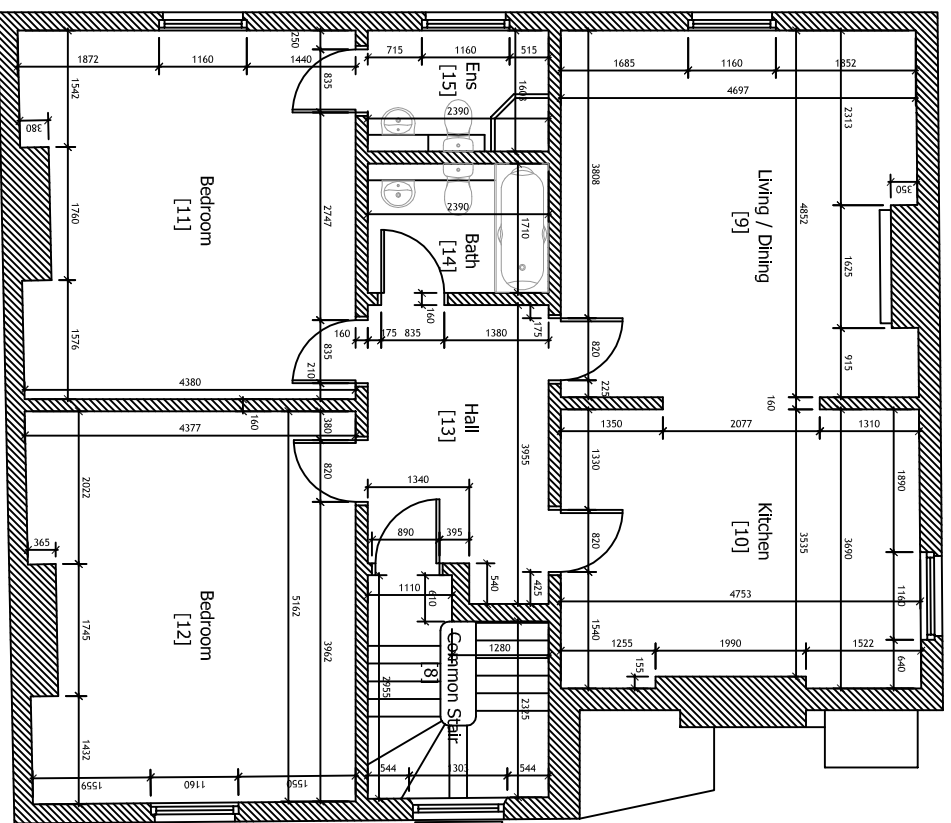

EXISTING SECOND FLOOR PLAN DIMENSIONS  
 SCALE 1:100 @ A3

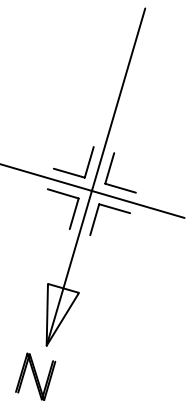

**MGA** McGregor Associates

client  
 Haverstock Hill Ltd  
 Wescott House  
 35 Portland Place,  
 London, W1B 1AE

project  
 New Residential Development  
 94 Haverstock Hill  
 London, NW3 2BD

drawing  
 PLANNING DRAWING  
 Existing Second Floor Plan  
 Dimension Survey

date	scale	drawn	checked
Aug 2016	1:100@A3	DM	DMG
job no	drawing no	rev	
2016_03	PL 41		