

DISCLAIMER:
DO NOT SCALE FROM THESE DRAWINGS. FOR ACCURACY, ALL DIMENSIONS AND SPECIFICATIONS MUST BE CONFIRMED AT THE SITE AND WITH RELEVANT TECHNICAL DRAWINGS.
TO BE READ IN CONJUNCTION WITH STRUCTURAL ENGINEER'S DRAWINGS AND SPECIFICATIONS.
TO BE READ IN CONJUNCTION WITH SERVICE ENGINEER'S DRAWINGS AND SPECIFICATIONS.
ANY DISCREPANCY BETWEEN DRAWINGS AND DIMENSION ON SITE ARE TO BE BROUGHT TO THE ATTENTION OF THE ARCHITECT PRIOR TO CONSTRUCTION.



PLANNING

PROJECT:
27 DARTMOUTH PARK AVE
LONDON NW5 1JL

PROJECT NUMBER:	1058
PROJECT STAGE:	PLANNING
ISSUE DATE:	02.02.2017
SCALE:	1:50 @ A1 1:100 @ A3
DOCUMENT NUMBER:	212
REVISION:	A

SUBJECT:
**PROPOSED
SIDE ELEVATION**

CHARLES TASHIMA ARCHITECTURE
Studio 110 - Net Works
25-27 Horsell Road
London N5 1XL

Landline: +44(0)20 7281 2351
Email: info@ct-arch.co.uk
Website: www.ct-arch.co.uk

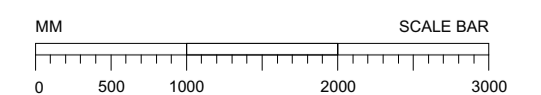

DISCLAIMER:
 DO NOT SCALE FROM THESE DRAWINGS. FOR ACCURACY, ALL DIMENSIONS AND SPECIFICATIONS MUST BE CONFIRMED AT THE SITE AND WITH RELEVANT TECHNICAL DRAWINGS.
 TO BE READ IN CONJUNCTION WITH STRUCTURAL ENGINEER'S DRAWINGS AND SPECIFICATIONS.
 TO BE READ IN CONJUNCTION WITH SERVICE ENGINEER'S DRAWINGS AND SPECIFICATIONS.
 ANY DISCREPANCY BETWEEN DRAWINGS AND DIMENSION ON SITE ARE TO BE BROUGHT TO THE ATTENTION OF THE ARCHITECT PRIOR TO CONSTRUCTION.

WG.01

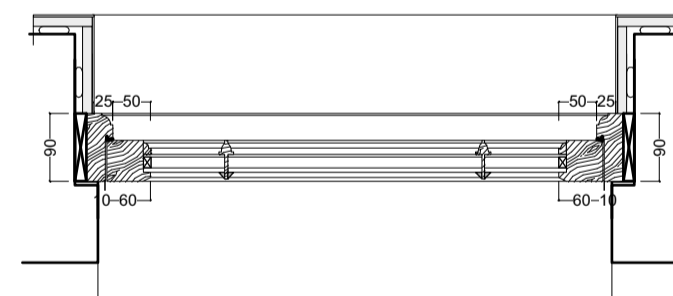
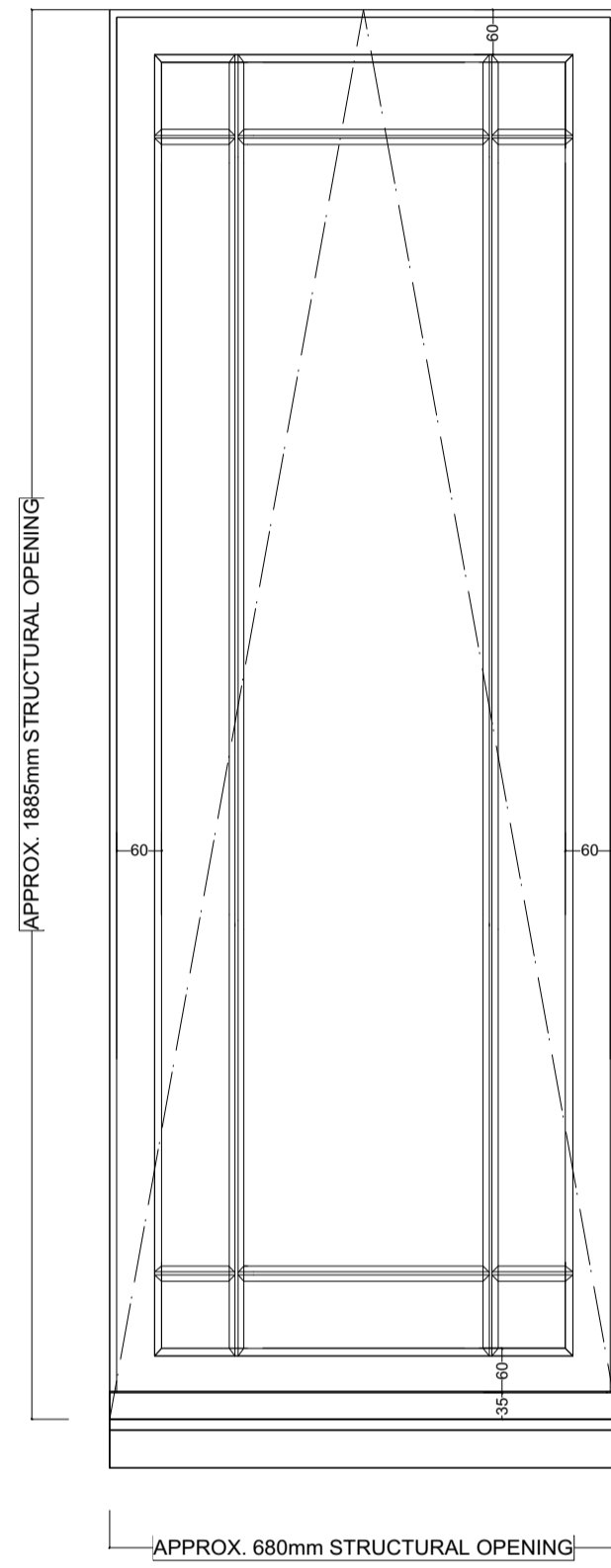
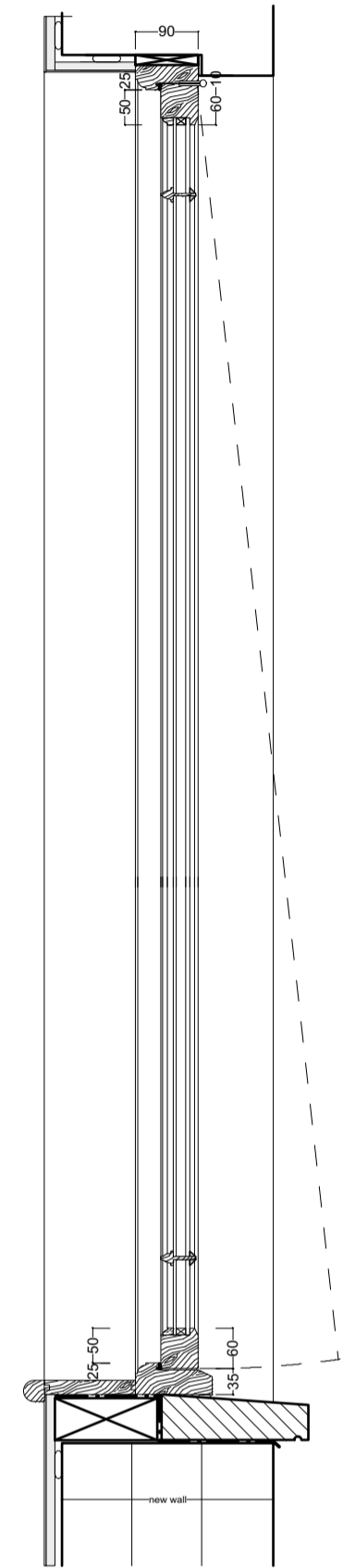

WG.01

- NEW DOUBLE GLAZED TOP HUNG HARDWOOD TIMBER WINDOW TO ACHIEVE AN AVERAGE U-VALUE = 1.6 W/m²K OR BETTER, PRIMED AND PAINTED
- WINDOW OPENING OUTWARDS
- TRADITIONAL STYLE GLAZING BARS
- FULL PERIMETER AQUAMAC 21 DRAUGHT STRIP OR SIMILAR
- NEW MASONARY SILL
- FRICTION STAYS WITH INTERGRATED LOCKING MECHANISM

PLANNING

PROJECT:
**27 DARTMOUTH PARK AVE
 LONDON NW5 1JL**

PROJECT NUMBER:	1058
PROJECT STAGE:	PLANNING
ISSUE DATE:	02.02.2017
SCALE:	1:10 @ A1 1:20 @ A3
DOCUMENT NUMBER:	700
REVISION:	

SUBJECT:
**PROPOSED SIDE EXTENSION
 WINDOWS**

CHARLES TASHIMA ARCHITECTURE
 Studio 119 - Net Works
 25-27 Horsell Road
 London N5 1XL
 Landline: +44(0)20 7281 2351
 Email: info@ct-arch.co.uk
 Website: www.ct-arch.co.uk