



THE HOUSE, LISSENDEN GARDENS, NW5 1ND

PROPOSED WEST FACING ELEVATION
SCALE 1: 50 at A3 and 1:25 at A1

REVISIONS		
	MM/DD/YY	REMARKS
1	14/11 /16	Issued for Planning
2	28/11/16	Roof extension made smaller
3	19/12/16	East extension reduced in size, rear extension second storey removed
4	-- / -- / --	...
5	-- / -- / --	...



THE HOUSE, LISSENDEN GARDENS, NW5 1ND

PROPOSED SOUTH FACING ELEVATION
SCALE 1: 50 at A3 and 1:25 at A1

REVISIONS		
	MM/DD/YY	REMARKS
1	14/11 /16	Issued for Planning
2	19/12/16	East extension reduced in size, rear extension second storey removed
3	--/--/--	...
4	--/--/--	...
5	--/--/--	...

- 01 Brickwork to match existing
- 02 Timber cladding to match existing
- 03 Red coloured metal cladding
- 04 White render to match existing
- 05 Grey framed windows to match existing



THE HOUSE, LISSENDEN GARDENS, NW5 1ND

PROPOSED EAST FACING ELEVATION
SCALE 1: 50 at A3 and 1:25 at A1

REVISIONS		
	MM/DD/YY	REMARKS
1	14/11/16	Issued for Planning
2	28/11/16	Roof extension made smaller
3	19/12/16	East extension reduced in size, rear extension second storey removed
4	--/--/--	...
5	--/--/--	...

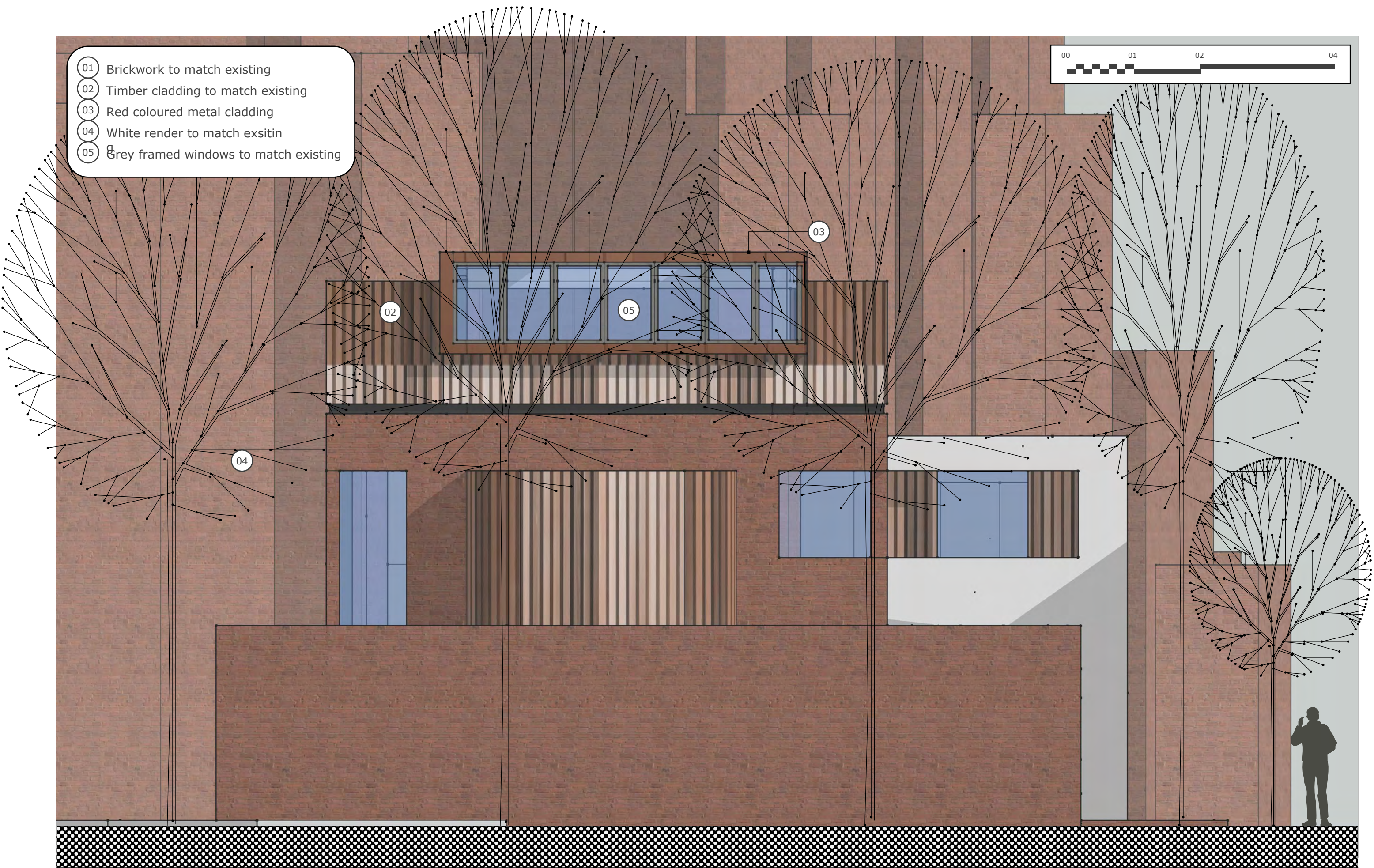

- 01 Brickwork to match existing
- 02 Timber cladding to match existing
- 03 Red coloured metal cladding
- 04 White render to match exsitin
- 05 Grey framed windows to match existing

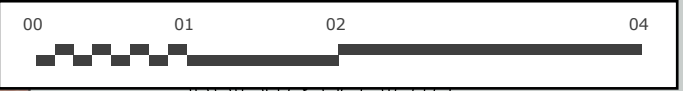

THE HOUSE, LISSENDEN GARDENS, NW5 1ND

PROPOSED NORTH FACING ELEVATION
SCALE 1: 50 at A3 and 1:25 at A1

REVISIONS		
	MM/DD/YY	REMARKS
1	14/11/16	Issued for Planning
2	19/12/16	East extension reduced in size, rear extension second storey removed
3	--/--/--	...
4	--/--/--	...
5	--/--/--	...

A 04