

EXISTING LOWER GROUND FLOOR PLAN

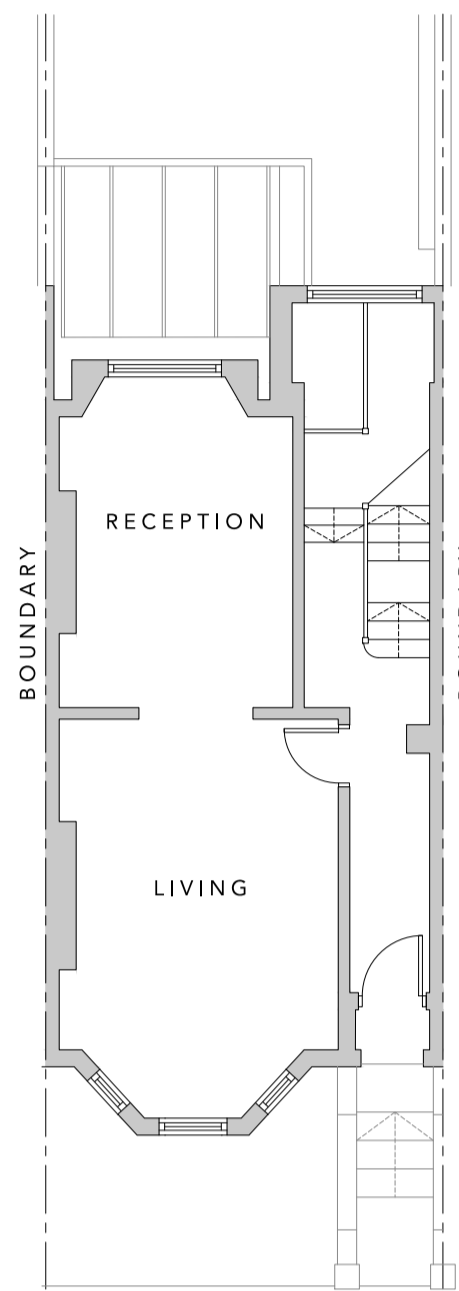

EXISTING GROUND FLOOR PLAN

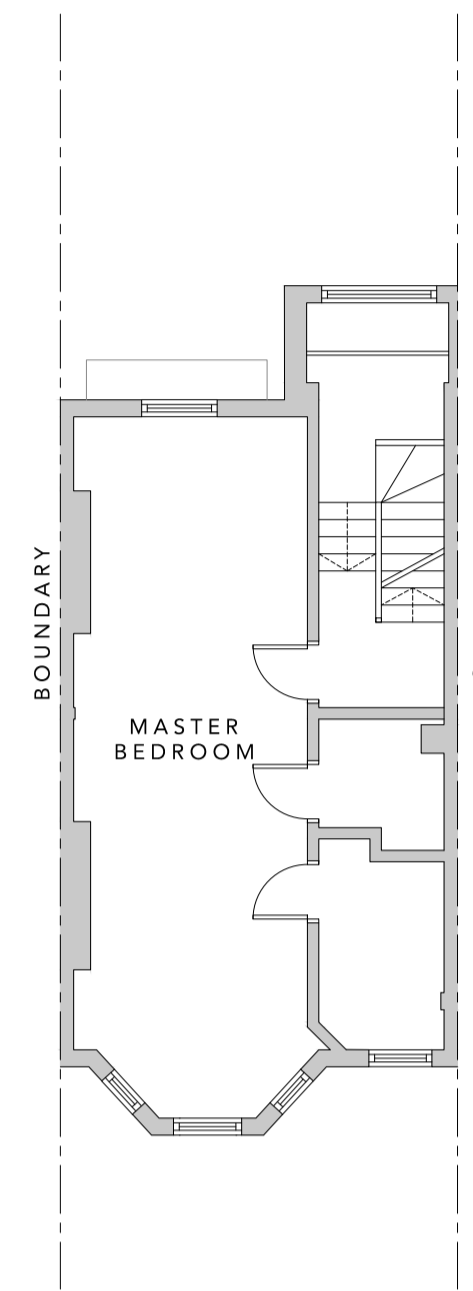

EXISTING FIRST FLOOR PLAN

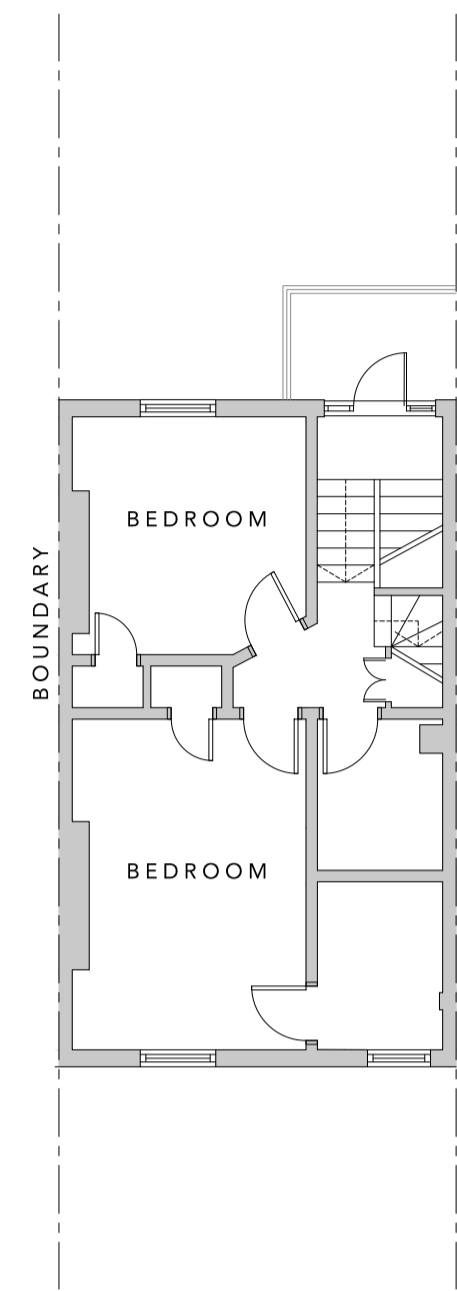

EXISTING SECOND FLOOR PLAN

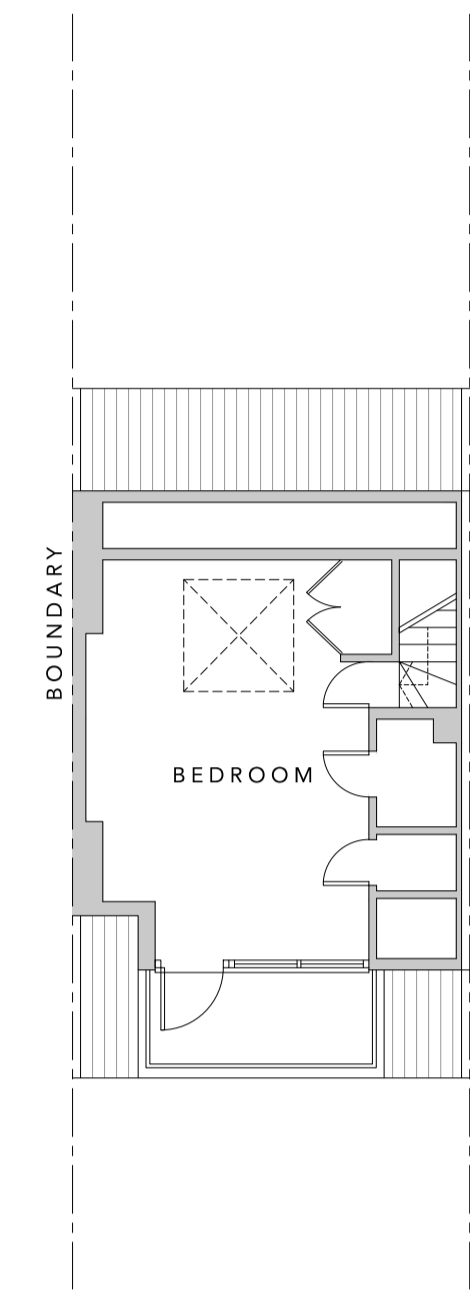

EXISTING THIRD FLOOR PLAN



EXISTING FRONT ELEVATION



EXISTING REAR ELEVATION

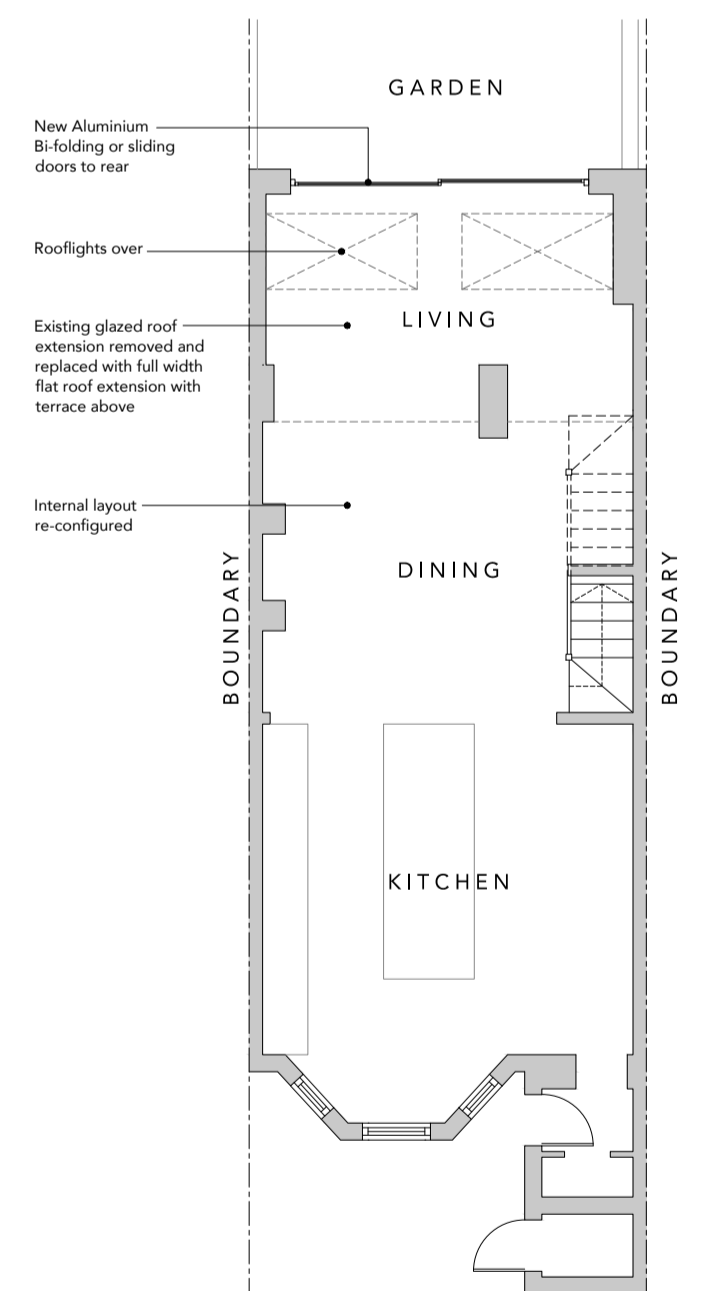

PROPOSED LOWER GROUND FLOOR PLAN

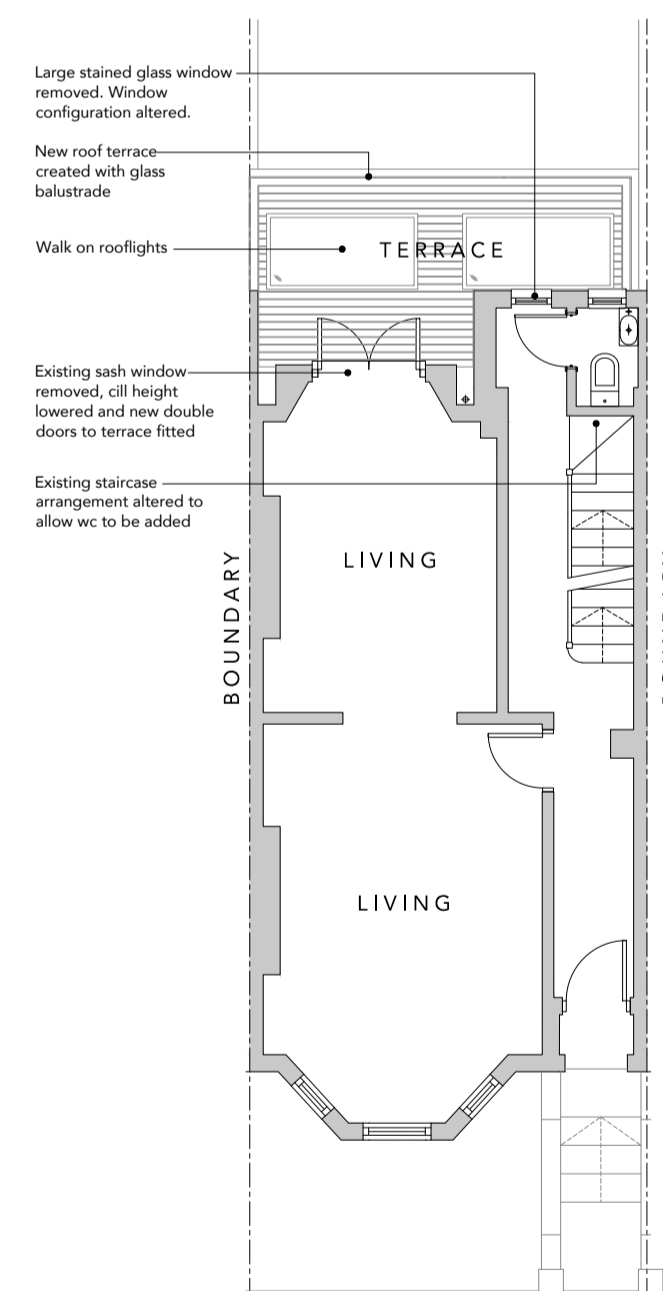

PROPOSED GROUND FLOOR PLAN

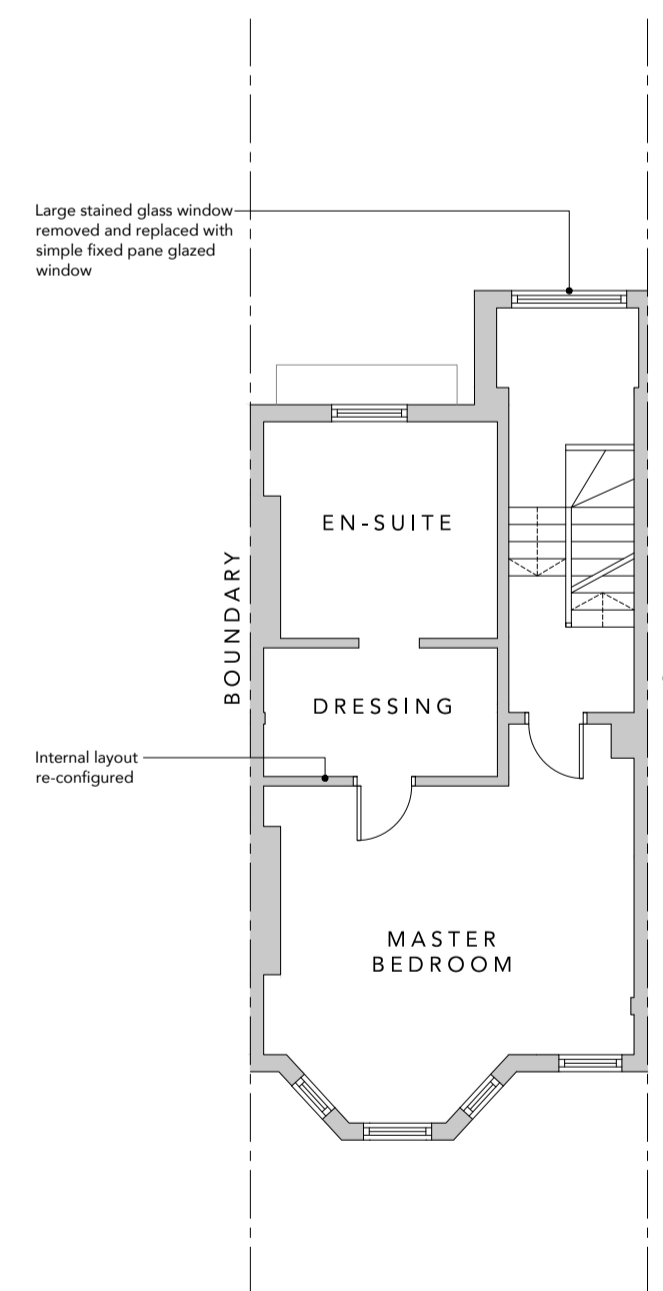

PROPOSED FIRST FLOOR PLAN

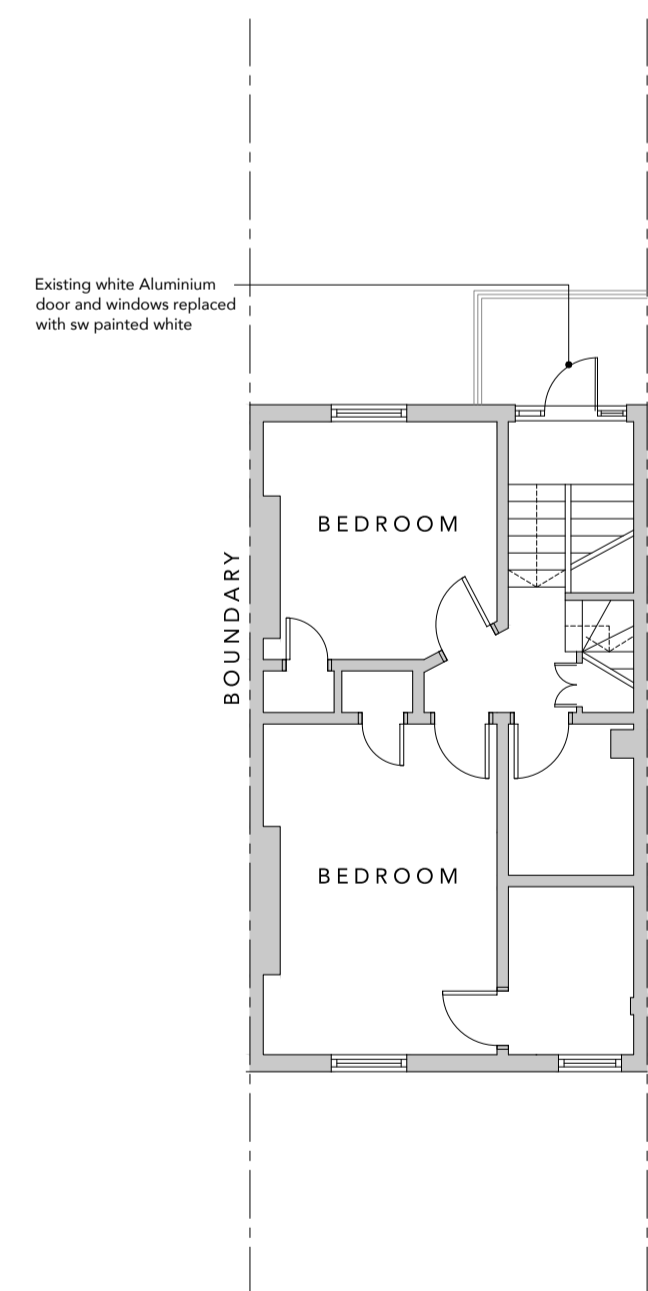

PROPOSED SECOND FLOOR PLAN

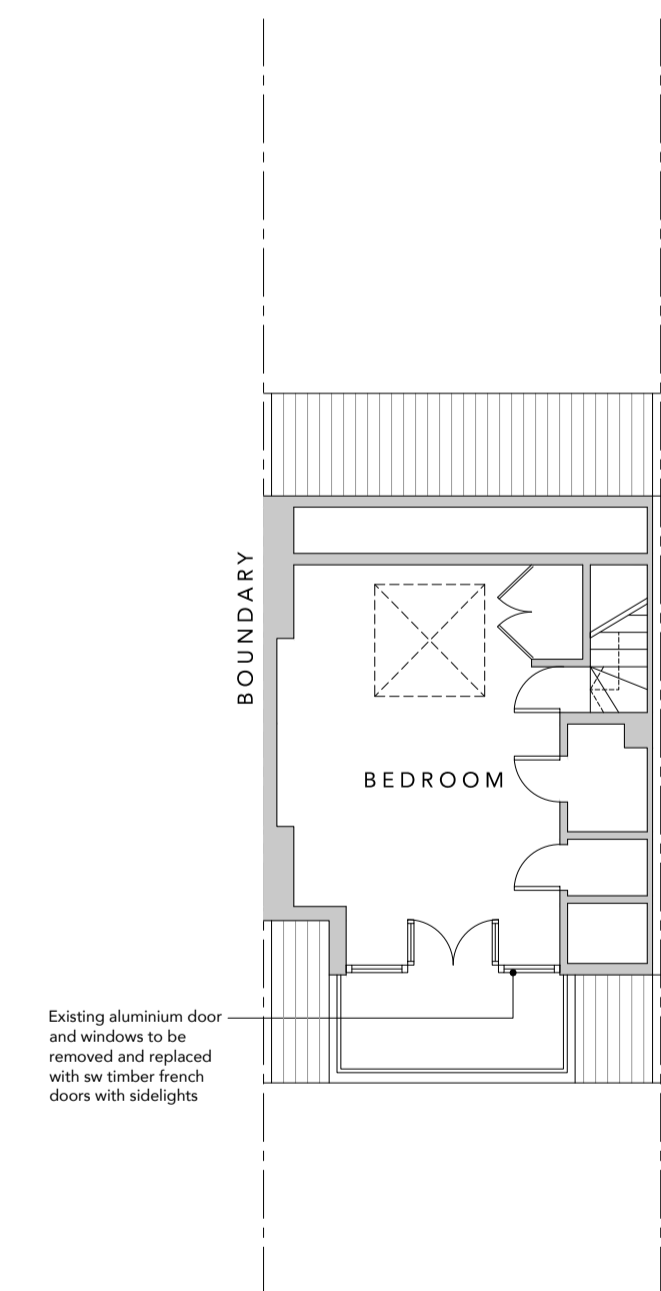

PROPOSED THIRD FLOOR PLAN



PROPOSED FRONT FLOOR PLAN



PROPOSED REAR FLOOR PLAN

PLANNING

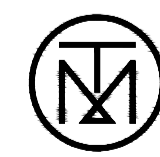
Drawing No: 1615_PL01	Drg Title: Existing and Proposed Plans and Elevations	Scale: 1:100@A1	Drawn: TCM	Date: JAN 17
Revision: -	Project: Rear Extension/Terrace & Remodel	Location: 29 Gayton Road, Hampstead, NW3 1TY	 TOM MOULES - ARCHITECTURE & DESIGN 07763808358 - HELLO@TOMMOULES.CO.UK WWW.TOMMOULES.CO.UK	

Plans are subject to planning and/or Building regulation approval or any other statute in law prior to work commencing / Any structural work where mentioned is subject to qualified structural or civil engineers calculations prior to work commencing / This drawing is based on a basic survey. Do not scale dimensions from this drawing. Contractor to check all noted dimensions prior to work commencing. Any discrepancies are to be highlighted and project designer informed. / Copyright: all rights reserved. This drawing must not be reproduced without permission.