

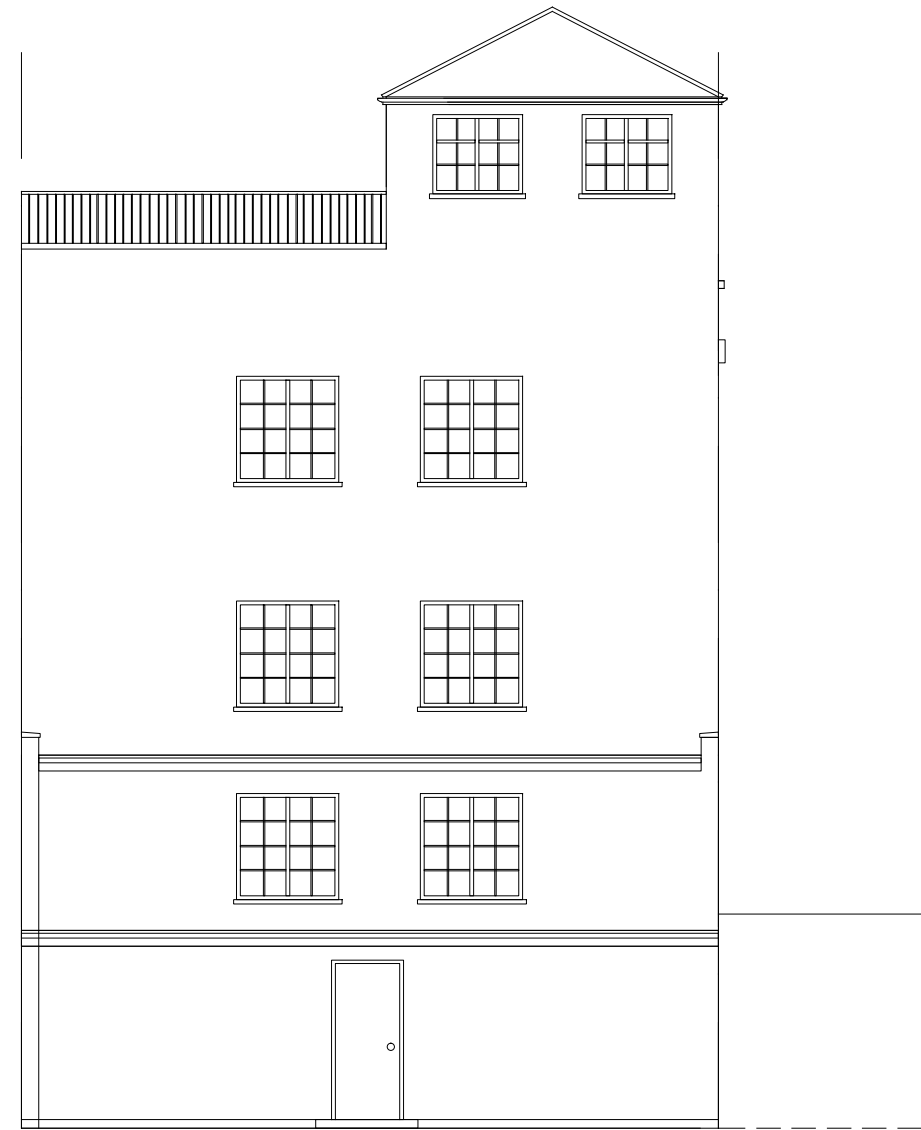

Existing Front Elevation 1:100

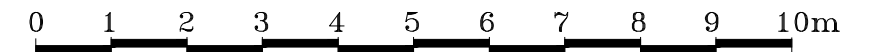

Existing Rear Elevation 1:100



			Client 122a Finchley Road London, NW3 5HT	Scale 1:100	Date Jan. 2017	H Solaimani 92 The Vale London, NW11 8SJ Tel: 020 7370 0376 Mobile: 07801 445580 Email: h768@btinternet.com
			Scheme Single Storey Rear Extension and Proposed New Front Door	Drawn by: HS Checked by: Approved by:	Rev.	
			Title Existing Front & Rear Elevations	Drawing No. 814/FR/02		
Rev.	Description	Date				