



West Elevation



South Elevation

**Existing materials to Lodge:**

- Walls & chimneys: Dark brown clay facing brick, red rubber clay brick, Ham stone dressings, details and panels
- Roof finishes: Pitched roof natural slate tiles with lead flashings and flat roofs
- Windows/rooflight: White painted timber single glazed windows
- Doors: Colour painted timber doors
- Glazing: Clear glass
- Rainwater goods: Black painted cast iron gutters and downpipes
- Louvres: Black painted traditional floor vents

**Proposed materials to Lodge:**

All as existing retained or to match

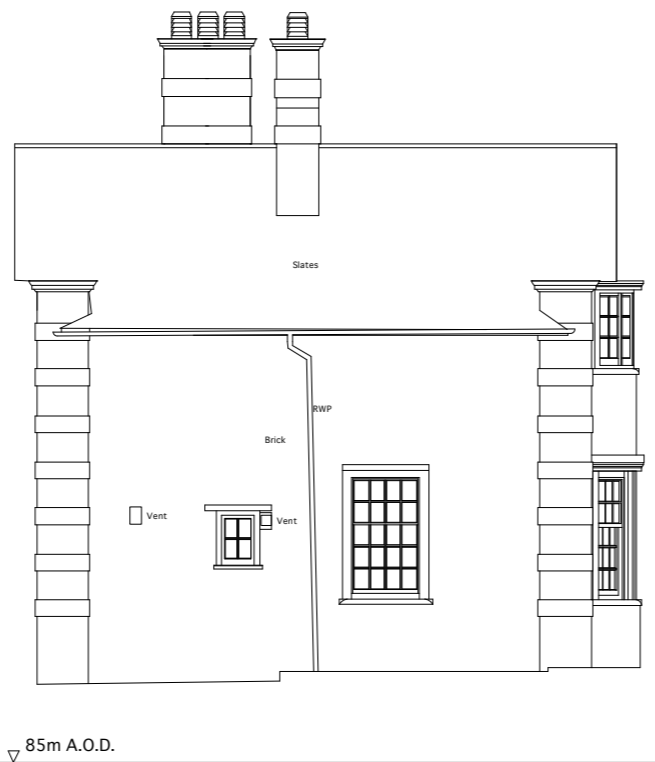

North Elevation



East Elevation

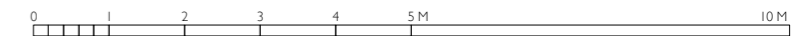

**ed toovey architects**

studio 401 royle building  
31 wenlock road  
london n1 7sh  
07880 725763 / 020 3632 3776  
edtoovey@yahoo.co.uk

Revisions:

**PLANNING ISSUE**

- Do not scale for construction
- Always take site measurements to verify dimensions
- Refer to M&E Engineers drawings for all services

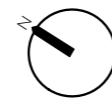

**UCS Lodge**

Floor plans existing

February 2015

Drwg No. 1117C / GE / 001-

Scale 1:100 @ A3