

01 GA Existing Ground Floor Plan
Scale: 1:100

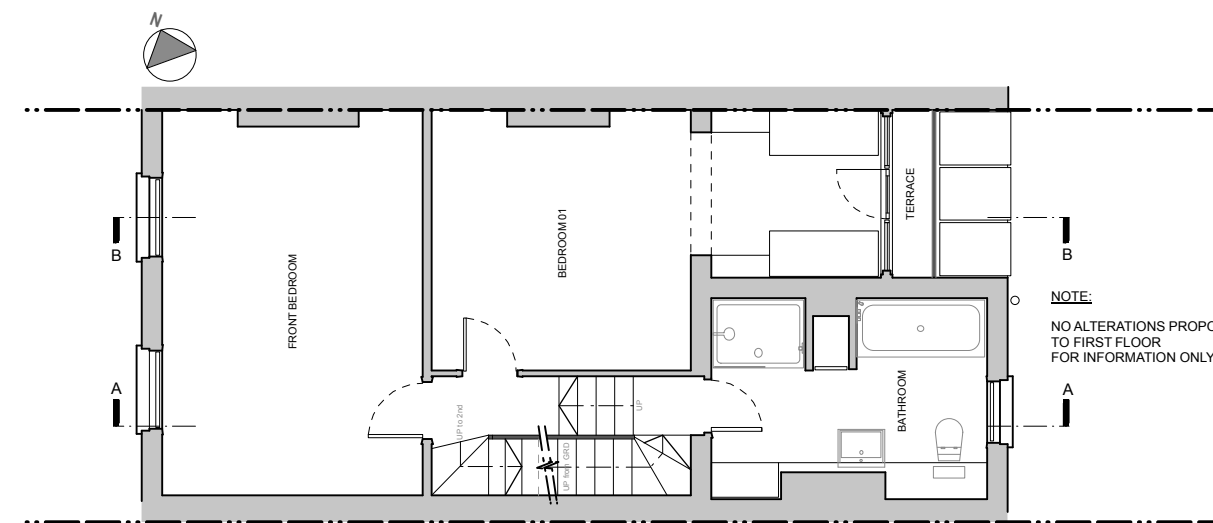

02 GA Existing First Floor Plan
Scale: 1:100

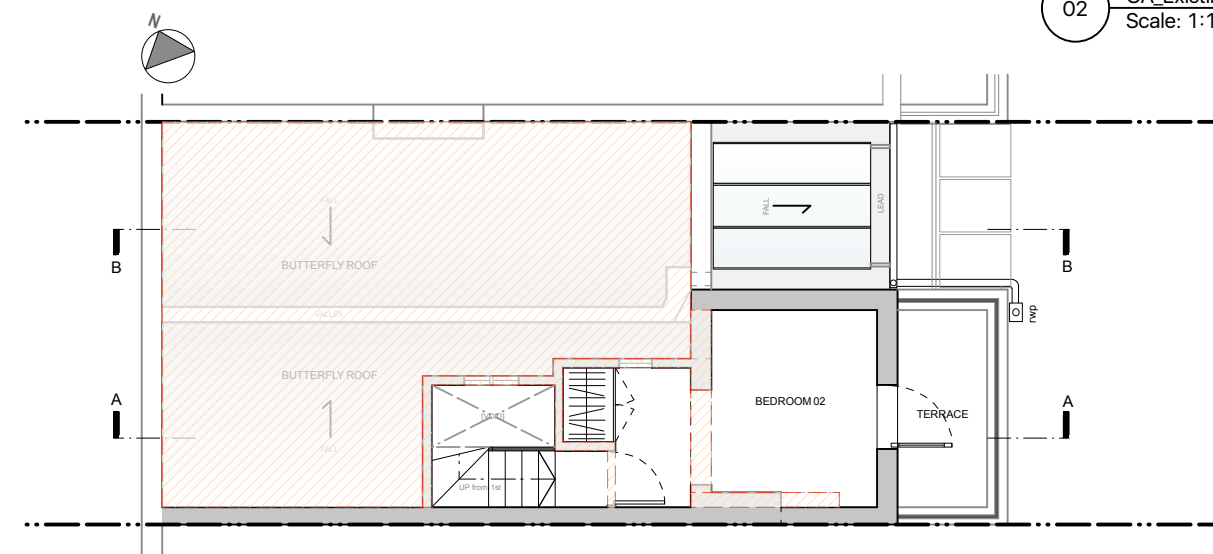



03 GA Existing Second Floor Plan
Scale: 1:100

SCALE 1:100@A3
0m 1m 2m 3m 4m 5m 10m

Notes

KEY TO HATCHES

-  PROPOSED DEMOLITION
-  EXISTING FABRIC

EX & DEMO

Project
068_18 Harmood Street

Client
Rebecca Elderfield

Drawing Title
Existing Ground, 1st & 2nd
Floor Plans

Scale
1:100@A3

Date Created
15.10.2016

Drawing Number
TRS068_EX_001

T R STUDIO
ARCHITECTURE + INTERIORS

T R Studio
2Northdown Street
Kings Cross
London
N1 9BG

+44 2037 718 454
office@trstudio.co.uk
www.trstudio.co.uk