



Notes

KEY TO HATCHES

-  EXISTING FABRIC
-  PROPOSED FABRIC

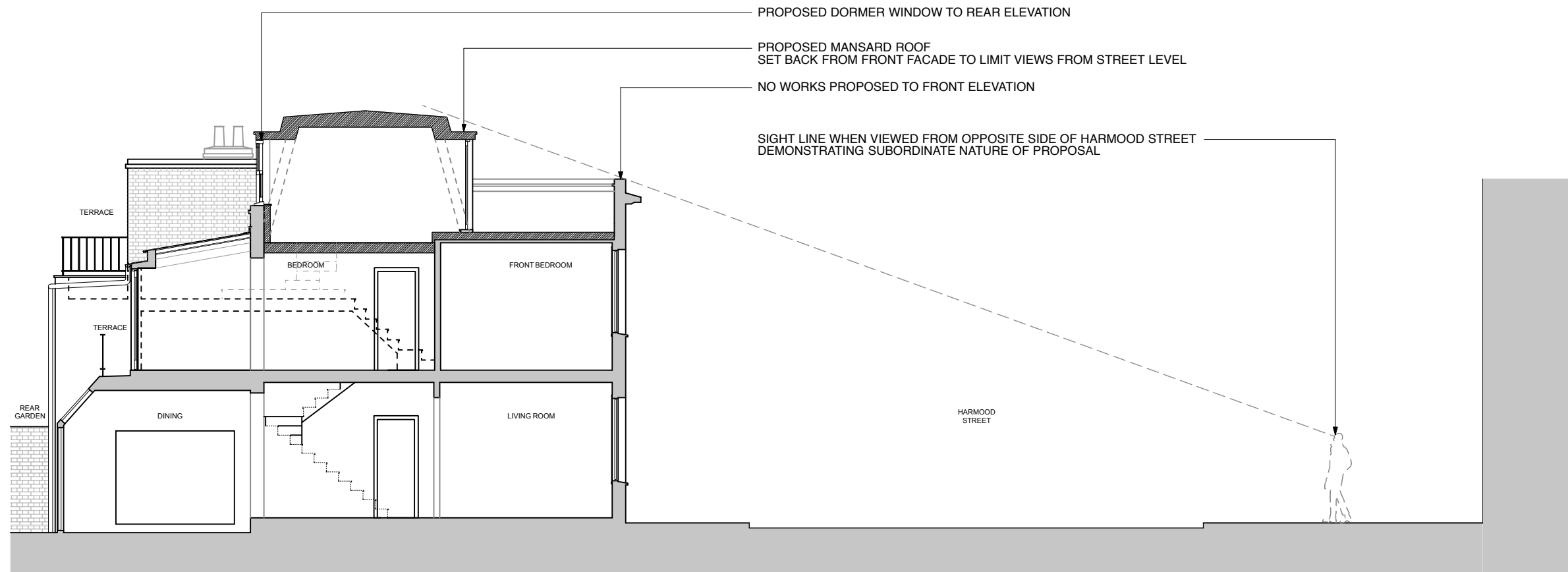

- PROPOSED DORMER WINDOW TO REAR ELEVATION
- PROPOSED MANSARD ROOF SET BACK FROM FRONT FACADE TO LIMIT VIEWS FROM STREET LEVEL
- NO WORKS PROPOSED TO FRONT ELEVATION
- SIGHT LINE WHEN VIEWED FROM OPPOSITE SIDE OF HARMOOD STREET DEMONSTRATING SUBORDINATE NATURE OF PROPOSAL

PLANNING

Project
068_18 Harmood Street

Client
Rebecca Elderfield

Drawing Title
Proposed Section BB

Scale	Date Created
1:50@A3	15.10.2016

Drawing Number
TRS068_P2_301

T R STUDIO
ARCHITECTURE + INTERIORS

T R Studio
2Northdown Street
Kings Cross
London
N1 9BG

+44 2037 718 454
office@trstudio.co.uk
www.trstudio.co.uk

02 GA_Proposed Section BB
Scale: 1:100

