



Notes

KEY TO HATCHES

-  EXISTING FABRIC
-  PROPOSED FABRIC

PROPOSED ROOFLIGHT OVER STAIRCASE, NOT VISIBLE FROM STREET LEVEL

PROPOSED TIMBER FRAMED DOORS SET WITHIN NEW MANSARD ROOF SET BACK FROM MAIN ELEVATION TO LIMIT VIEWS FROM STREET LEVEL

SIGHT LINE WHEN VIEWED FROM OPPOSITE SIDE OF HARMOOD STREET DEMONSTRATING SUBORDINATE NATURE OF PROPOSAL

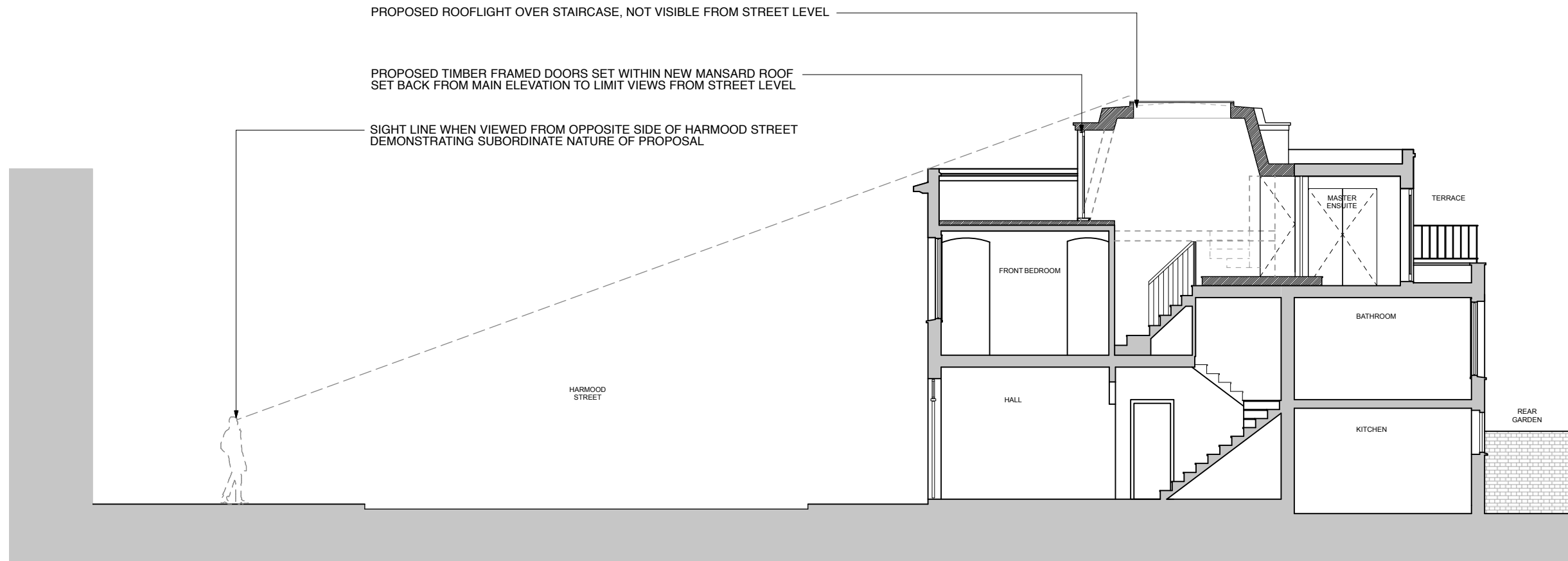

02 GA Proposed Section AA
Scale: 1:100

PLANNING

Project
068_18 Harwood Street

Client
Rebecca Elderfield

Drawing Title
Proposed Front & Rear Elevations

Scale	Date Created
1:50@A3	15.10.2016

Drawing Number
TRS068_P2_300

T R STUDIO
ARCHITECTURE + INTERIORS

T R Studio
2Northdown Street
Kings Cross
London
N1 9BG

+44 2037 718 454
office@trstudio.co.uk
www.trstudio.co.uk

