

01 GA Proposed Ground Floor Plan
Scale: 1:100

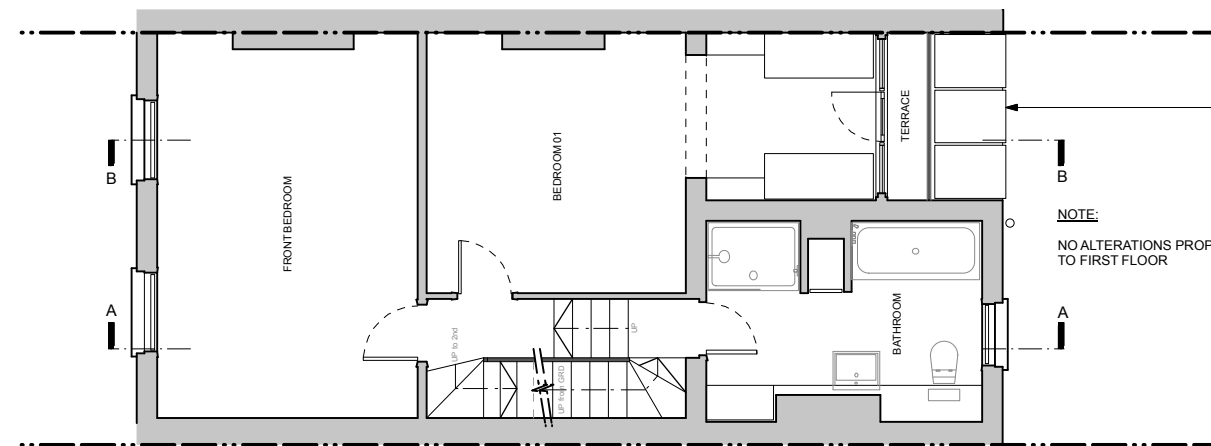

02 GA Proposed First Floor Plan
Scale: 1:100

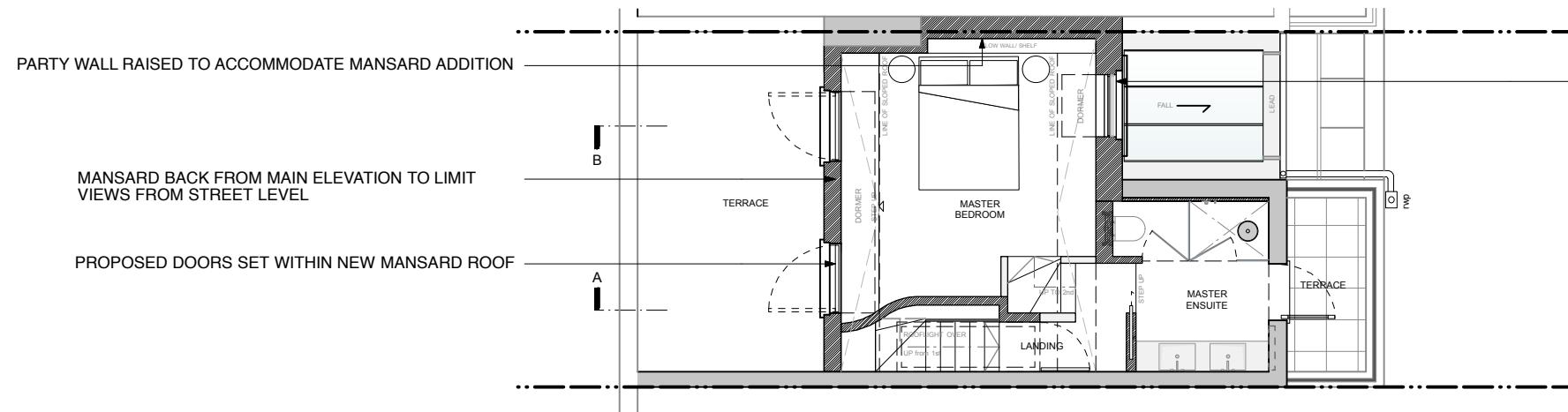

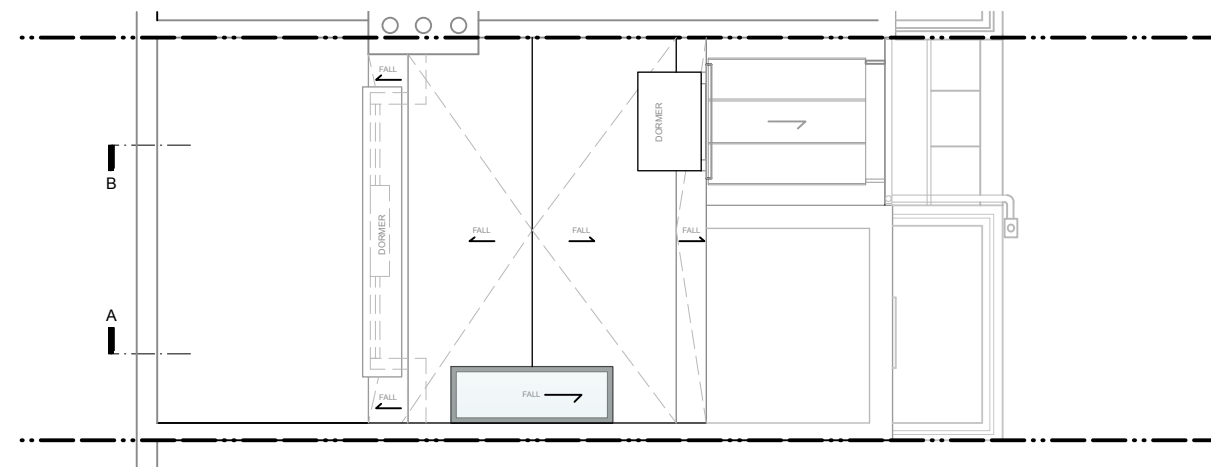

03 GA Proposed Second Floor Plan
Scale: 1:100



04 GA Proposed Roof Plan
Scale: 1:100

Notes

KEY TO HATCHES

-  EXISTING FABRIC
-  PROPOSED FABRIC

PLANNING

Project
068_18 Harwood Street

Client
Rebecca Elderfield

Drawing Title
Proposed Ground, 1st, 2nd
& Roof Plans

Scale Date Created
1:100@A3 15.10.2016

Drawing Number
TRS068_P2_101

T R STUDIO
ARCHITECTURE + INTERIORS

T R Studio
2Northdown Street
Kings Cross
London
N1 9BG

+44 2037 718 454
office@trstudio.co.uk
www.trstudio.co.uk

