

01 GA Existing Ground Floor Plan  
Scale: 1:100

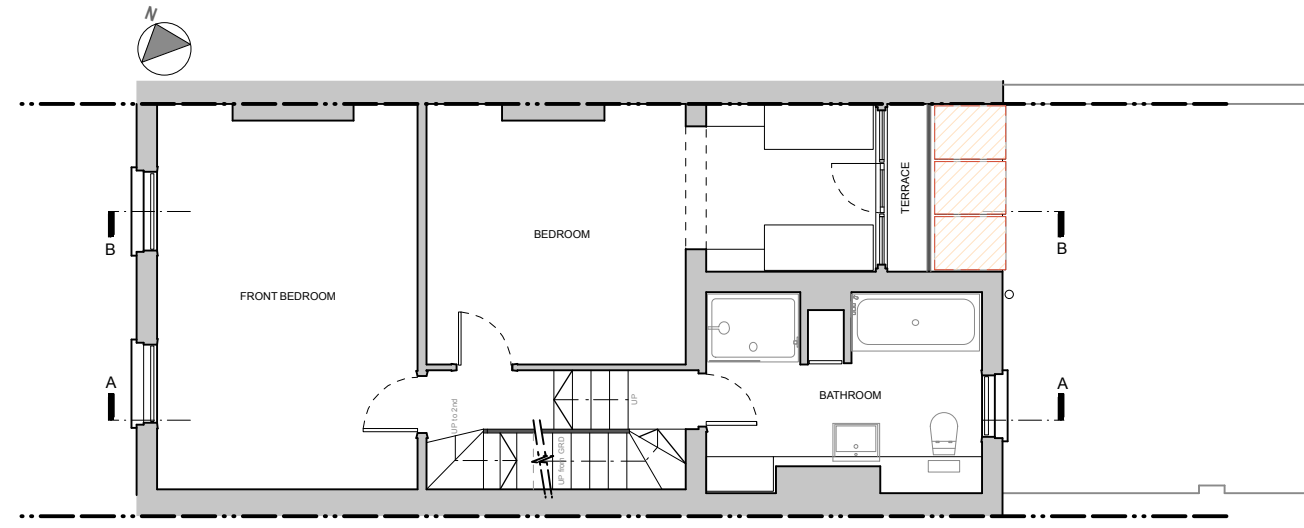

02 GA Existing First Floor Plan  
Scale: 1:100

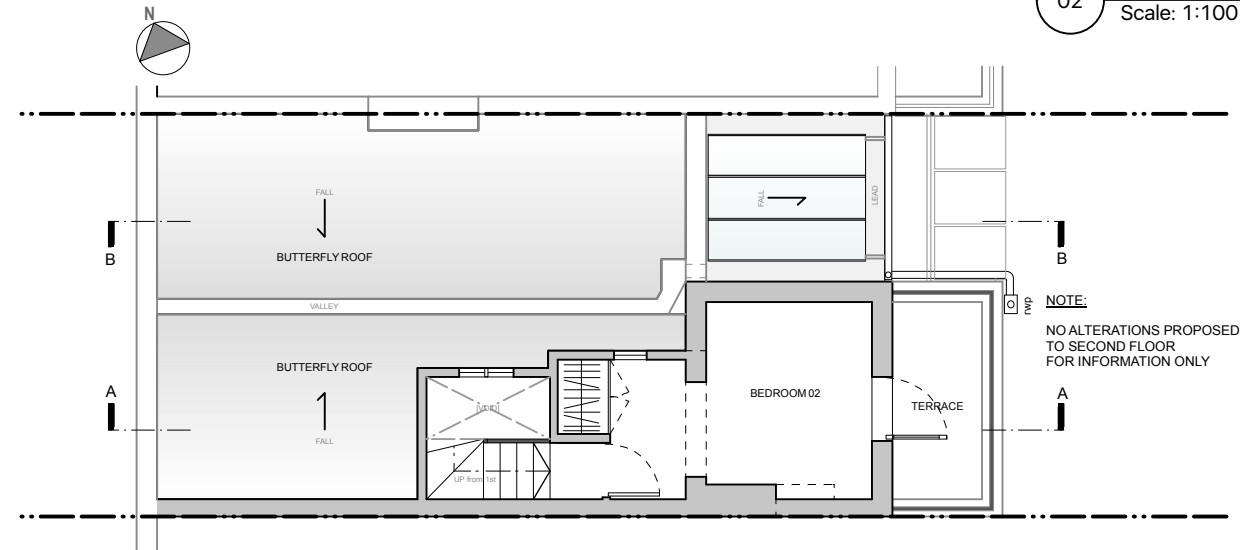

03 GA Existing Second Floor/ Roof Plan  
Scale: 1:100

- Notes
- KEY TO HATCHES
- PROPOSED DEMOLITION
  - EXISTING FABRIC

## EX & DEMO

Project  
068\_18 Harmood Street

Client  
Rebecca Elderfield

Drawing Title  
Existing Ground, 1st & 2nd  
Floor/ Roof Plans

Scale	Date Created
1:100@A3	15.10.2016

Drawing Number  
TRS068\_EX\_001

**T R STUDIO**  
ARCHITECTURE + INTERIORS

T R Studio  
2Northdown Street  
Kings Cross  
London  
N1 9BG

+44 2037 718 454  
office@trstudio.co.uk  
www.trstudio.co.uk

