

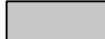

1 Reference Plan (Grd Floor)
Scale: 1:100

Notes

KEY TO HATCHES

-  EXISTING FABRIC
-  PROPOSED FABRIC

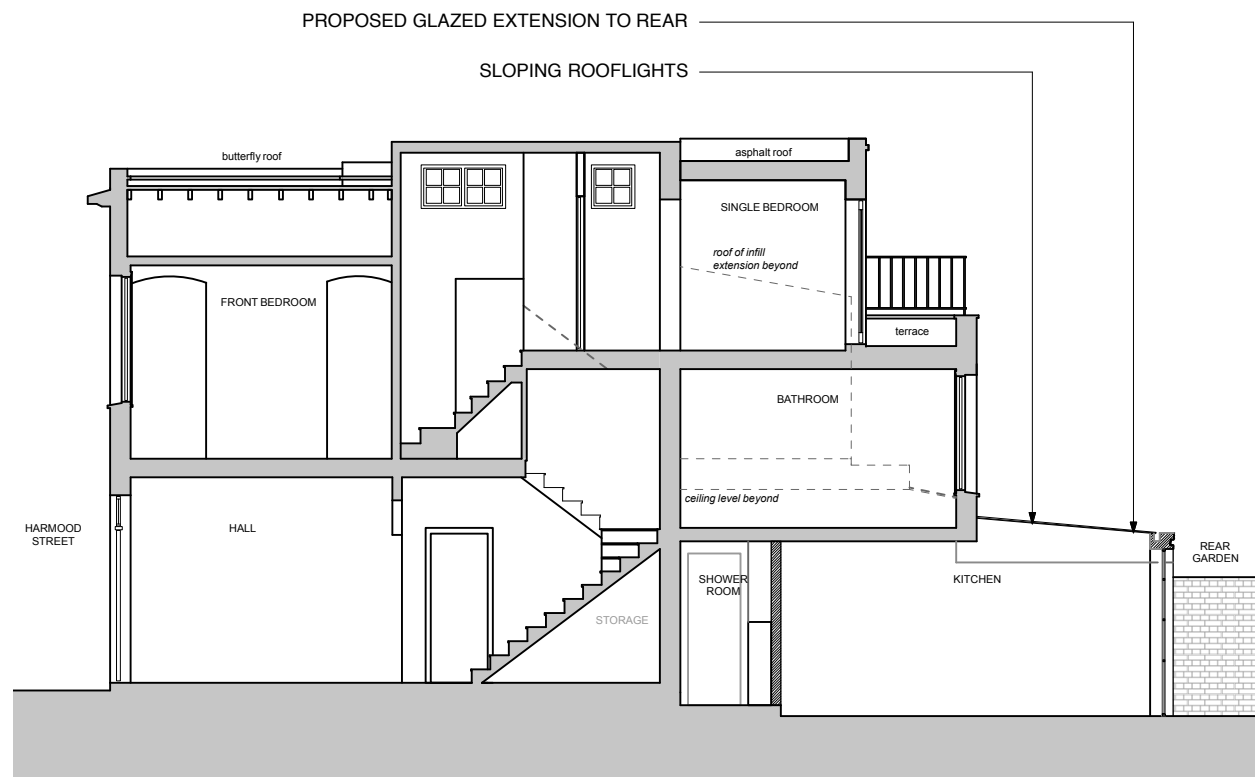

2 GA Proposed Section AA
Scale: 1:100

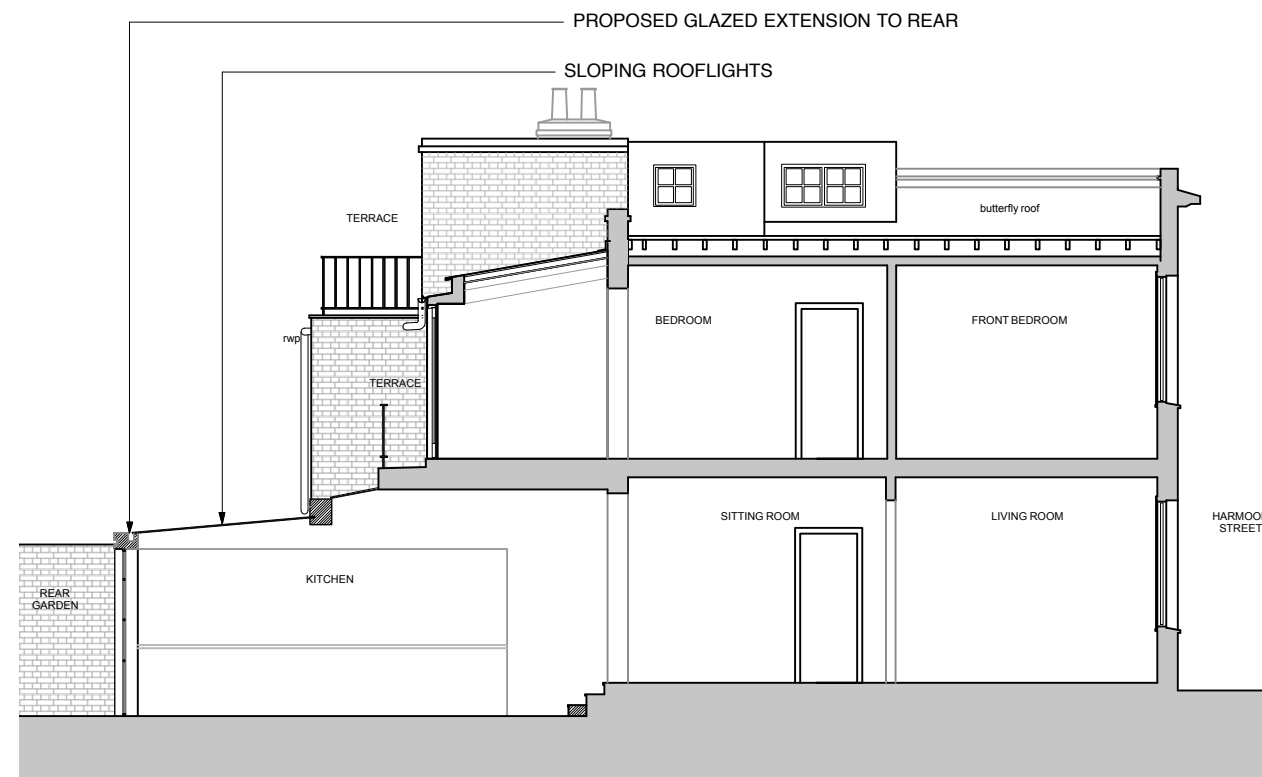

3 GA Proposed Section BB
Scale: 1:100

PLANNING

Project
068_18 Harwood Street

Client
Rebecca Elderfield

Drawing Title
Proposed Sections AA & BB

Scale	Date Created
1:50@A3	15.10.2016

Drawing Number
TRS068_P1_300

T R STUDIO
ARCHITECTURE + INTERIORS

T R Studio
2Northdown Street
Kings Cross
London
N1 9BG

+44 2037 718 454
office@trstudio.co.uk
www.trstudio.co.uk

