

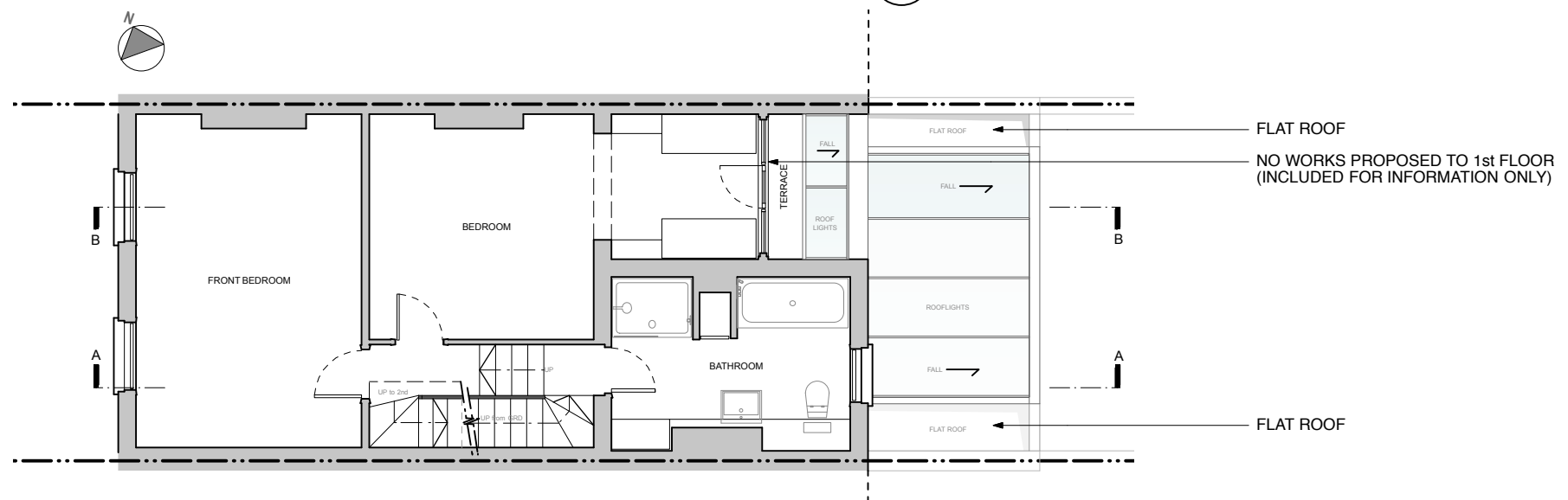

01 GA Proposed Ground Floor Plan  
Scale: 1:100

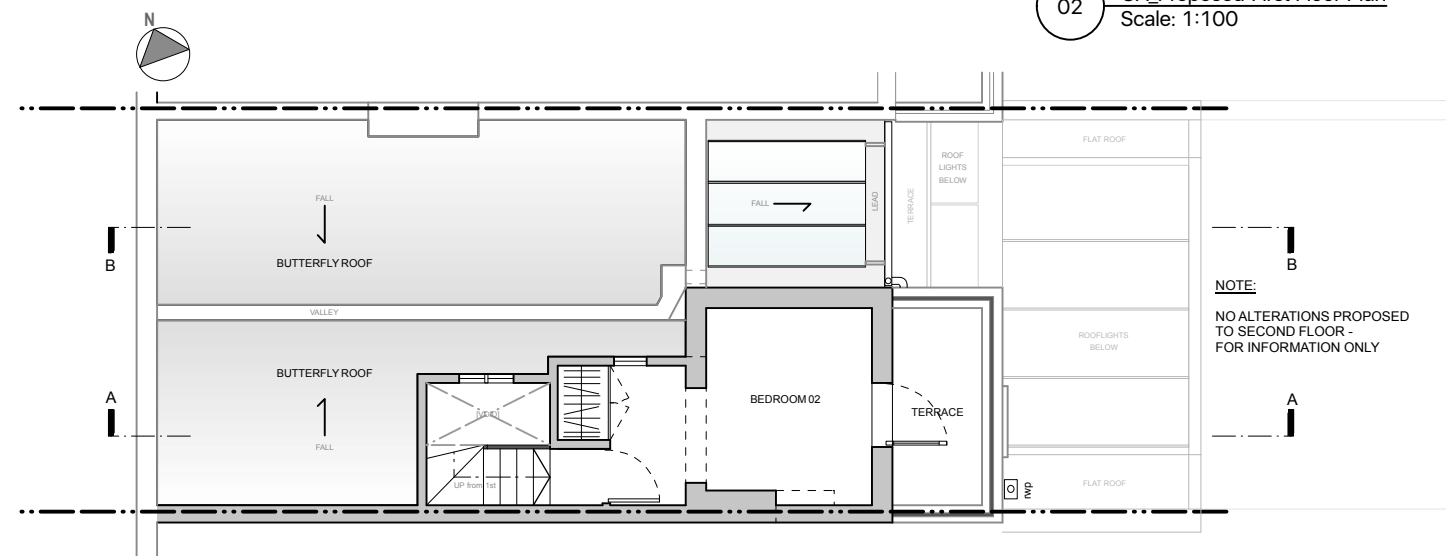

02 GA Proposed First Floor Plan  
Scale: 1:100

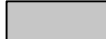

03 GA Proposed Second Floor Plan  
Scale: 1:100

Notes  
KEY TO HATCHES  
 EXISTING FABRIC  
 PROPOSED FABRIC

# PLANNING

Project 068_18 Harmood Street	
Client Rebecca Elderfield	
Drawing Title Proposed Ground, 1st & 2nd Floor Plans	
Scale 1:100@A3	Date Created 15.10.2016
Drawing Number TRS068_P1_101	

**T R STUDIO**  
ARCHITECTURE + INTERIORS

T R Studio  
2Northdown Street  
Kings Cross  
London  
N1 9BG

+44 2037 718 454  
office@trstudio.co.uk  
www.trstudio.co.uk

