

1 Reference Plan (Existing Second Floor)  
Scale: 1:100

Notes

KEY TO HATCHES

 PROPOSED DEMOLITION

 EXISTING FABRIC

NOTE:  
NO ALTERATION  
TO SECOND FLC  
FOR INFORMATI

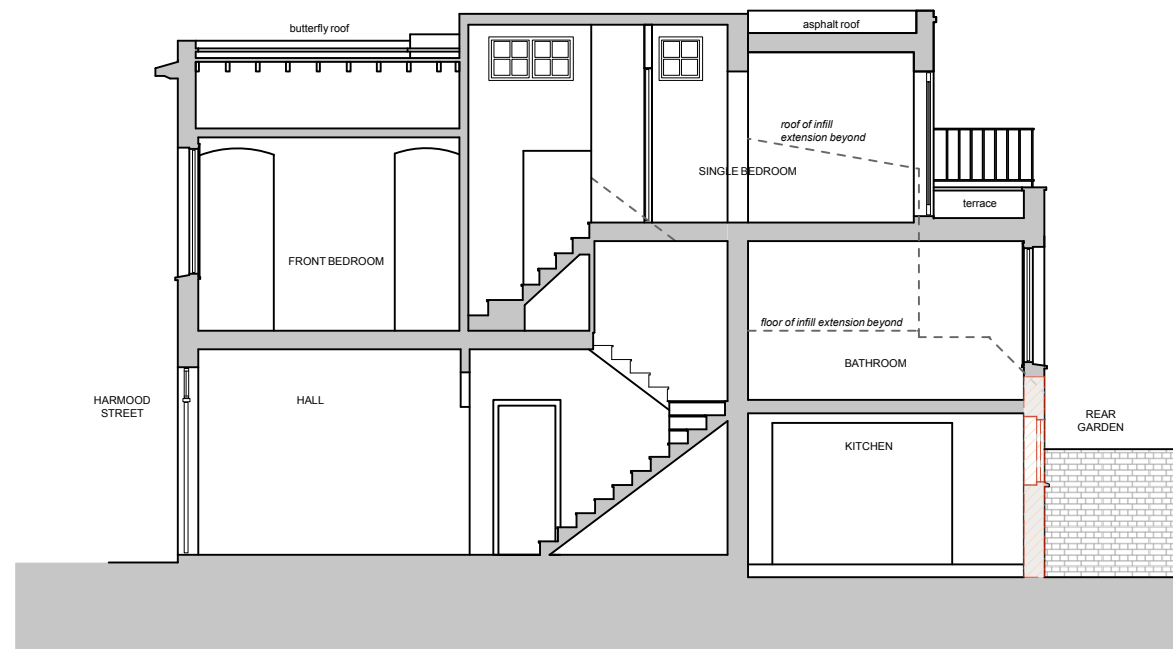

2 GA Existing Section AA  
Scale: 1:100

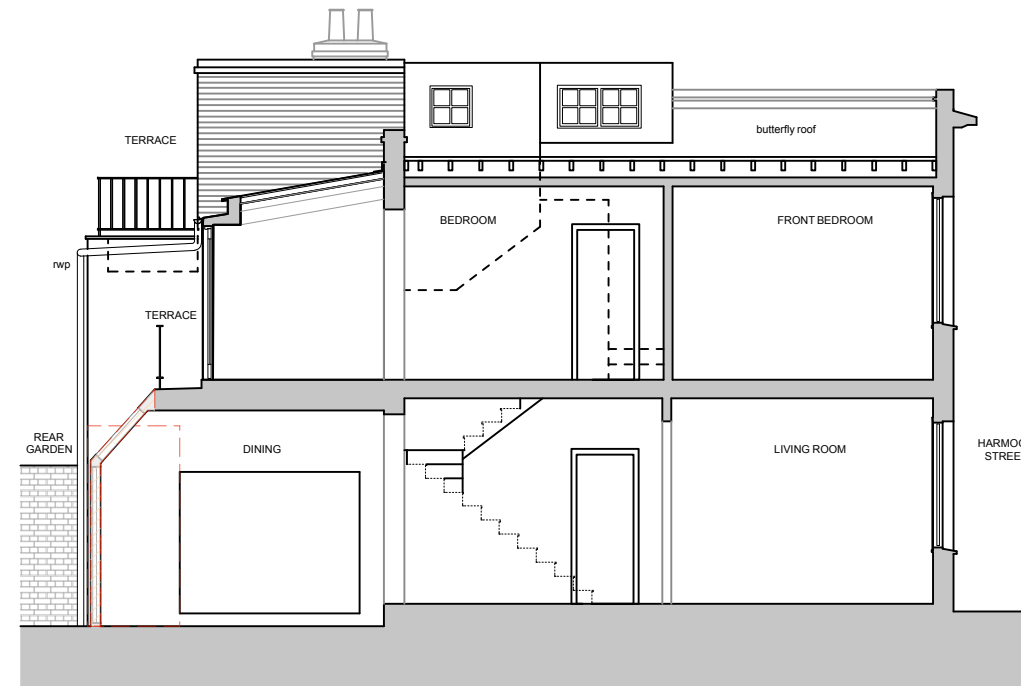

3 GA Existing Section BB  
Scale: 1:100

EX & DEMO

Project  
068\_18 Harmood Street

Client  
Rebecca Elderfield

Drawing Title  
Existing Section AA & BB

Scale	Date Created
1:100@A3	15.10.2016

Drawing Number  
TRS068\_EX\_030

**T R STUDIO**  
ARCHITECTURE + INTERIORS

T R Studio  
2Northdown Street  
Kings Cross  
London  
N1 9BG

+44 2037 718 454  
office@trstudio.co.uk  
www.trstudio.co.uk

