

**For Construction Purposes:**  
 - Do not scale this drawing.  
 - All dimensions and levels to be checked on site.  
 - Discrepancies to be reported to Richard Mitzman Architects before proceeding.  
 - If in any doubt about information on this drawing contact Richard Mitzman Architects.

Revisions  
 P1 01.02.17 Issued to planning

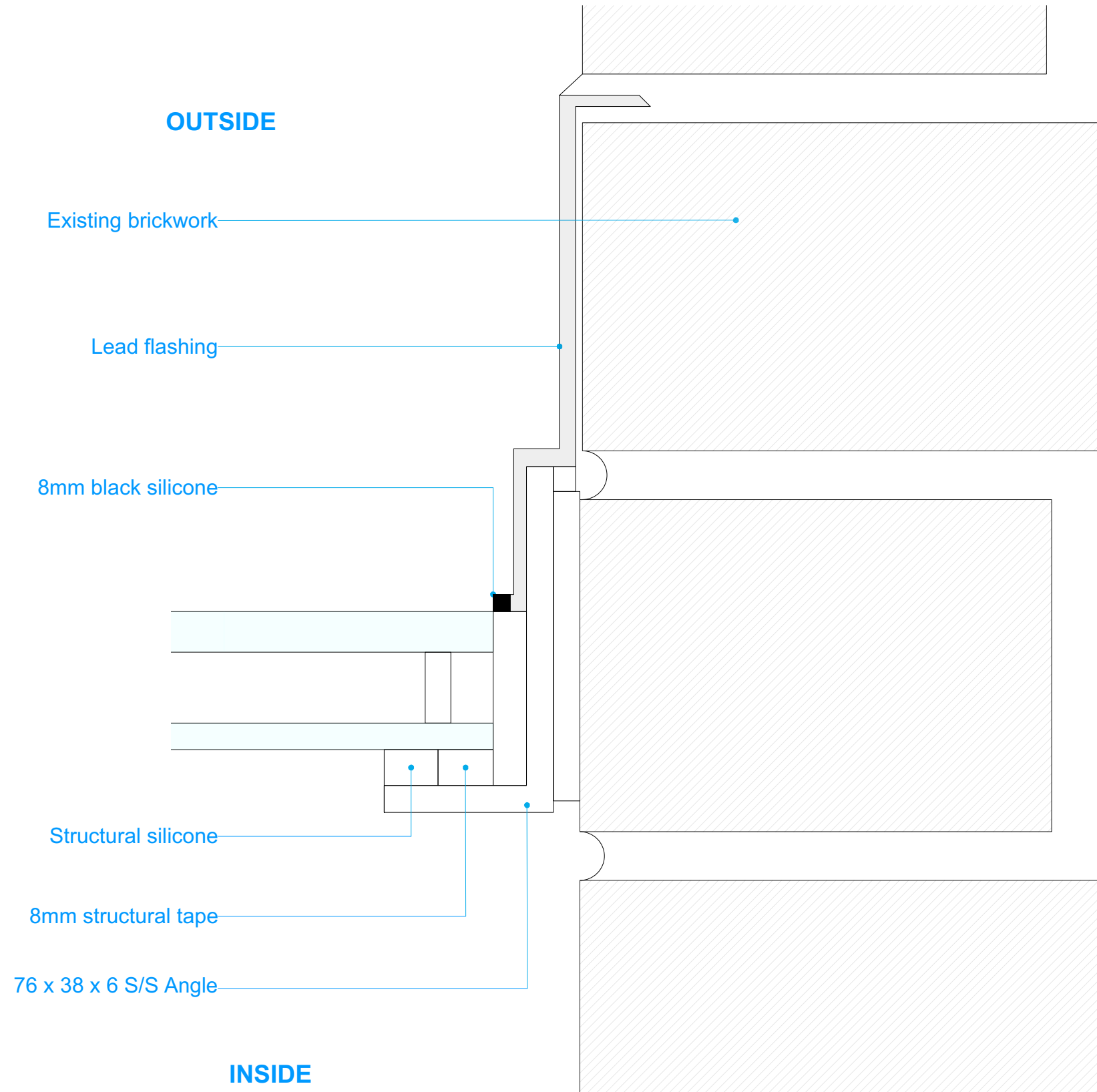

OUTSIDE

Existing brickwork

Lead flashing

8mm black silicone

Structural silicone

8mm structural tape

76 x 38 x 6 S/S Angle

INSIDE

1 Glass  
 1:1

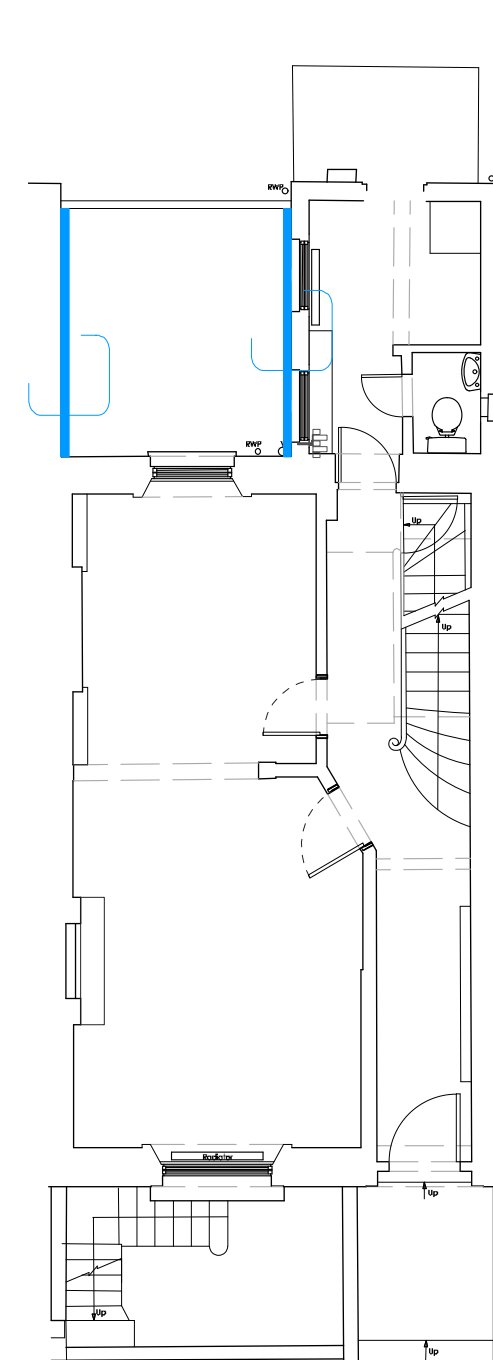

2 Reference plan  
 1:100

**R.M.A.** RICHARD MITZMAN architects llp  
 020 7722 8525 Unit 1 Primrose Mews  
 mail@richardmitzman.com Sharpleshall Street  
 www.richardmitzman.com London NW1 8YW

**client**  
 Mr Philippe Godeau  
 & Nathalie Gastaldo

**project**  
 10 Regent's Park Terrace  
 London, NW1 7EE

**drawing title**  
 Replacement Glass Roof  
 Detail

**status**  
 Planning

**scale** 1:1 & 1:100 **drawn by** NE

**date created** 24.10.16 **file reference** 250-200-DWG

**drawing no.** 250-DWG-300-LG **revision** P1