

For Construction Purposes:
 - Do not scale this drawing.
 - All dimensions and levels to be checked on site.
 - Discrepancies to be reported to Richard Mitzman Architects before proceeding.
 - If in any doubt about information on this drawing contact Richard Mitzman Architects.

Revisions
 P1 01.02.17 Issued to planning

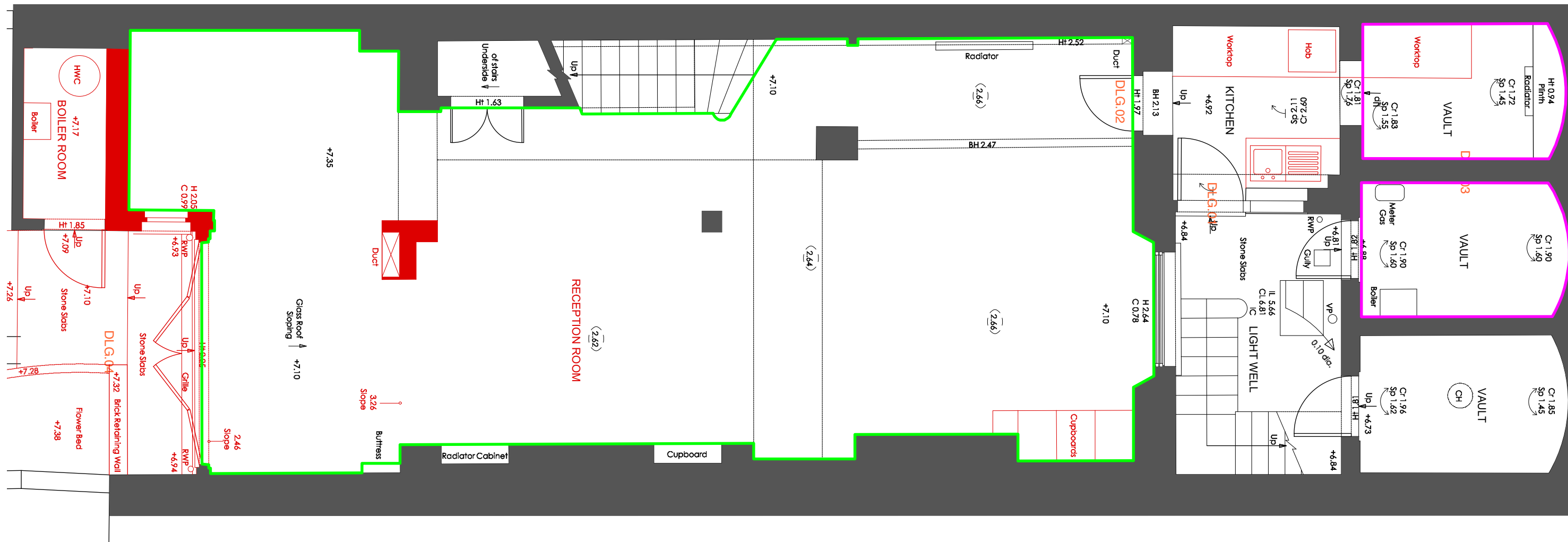

1 Demolition Lower Ground Floor Plan
 1:50

- REMOVE NON-ORIGINAL FLOOR BUILD UP (TOTAL AREA = 58.2sqm)
- LOWERED BY 300mm (TOTAL AREA = 8.3sqm)
- REMOVE

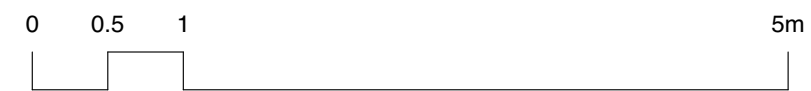

R.M.A. RICHARD MITZMAN architects llp
 020 7722 8525 Unit 1 Primrose Mews
 mail@richardmitzman.com Sharpleshall Street
 www.richardmitzman.com London NW1 8YW

client
 Mr Philippe Godeau
 & Nathalie Gastaldo

project
 10 Regent's Park Terrace
 London, NW1 7EE

drawing title
 Demolition Lower Ground Floor Plan

status
 Planning

scale 1:50@A3 **drawn by** NE

date created 24.11.2016 **file reference**

drawing no.	revision
250-DWG-050-LG	T1

For Construction Purposes:
 - Do not scale this drawing.
 - All dimensions and levels to be checked on site.
 - Discrepancies to be reported to Richard Mitzman Architects before proceeding.
 - If in any doubt about information on this drawing contact Richard Mitzman Architects.

Revisions
 P1 01.02.17 Issued to planning

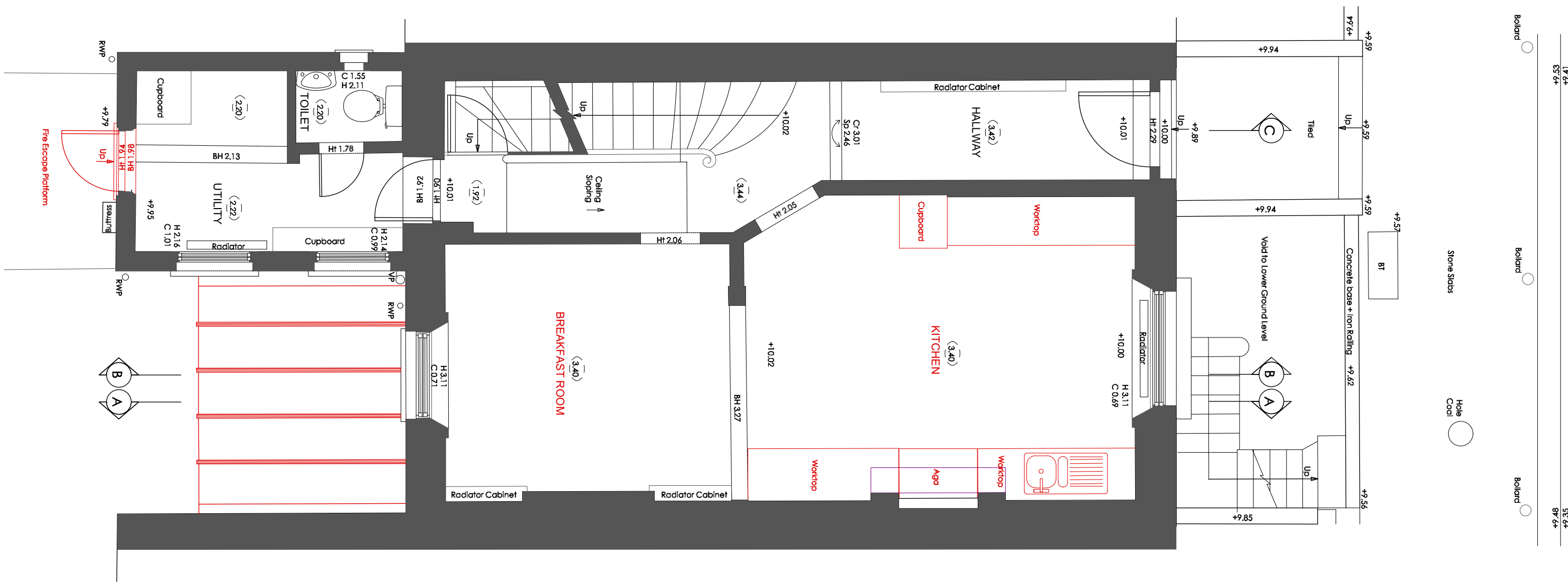

1 Demolition Ground Floor Plan
 1:50

■ REMOVE

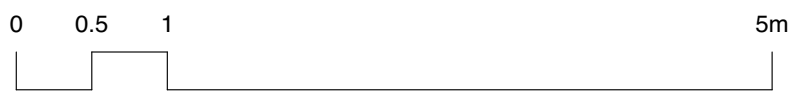

R.M.A. RICHARD MITZMAN architects llp

020 7722 8525 Unit 1 Primrose Mews
 mail@richardmitzman.com Sharpleshall Street
 www.richardmitzman.com London NW1 8YW

client
 Mr Philippe Godeau
 & Nathalie Gastaldo

project
 10 Regent's Park Terrace
 London, NW1 7EE

drawing title
 Demolition Ground Floor Plan

status
 Planning

scale 1:50@A3 **drawn by** NE

date created 24.11.2016 **file reference**

drawing no. 250-DWG-051-00 **revision** T1

For Construction Purposes:
 - Do not scale this drawing.
 - All dimensions and levels to be checked on site.
 - Discrepancies to be reported to Richard Mitzman Architects before proceeding.
 - If in any doubt about information on this drawing contact Richard Mitzman Architects.

Revisions
 P1 01.02.17 Issued to planning

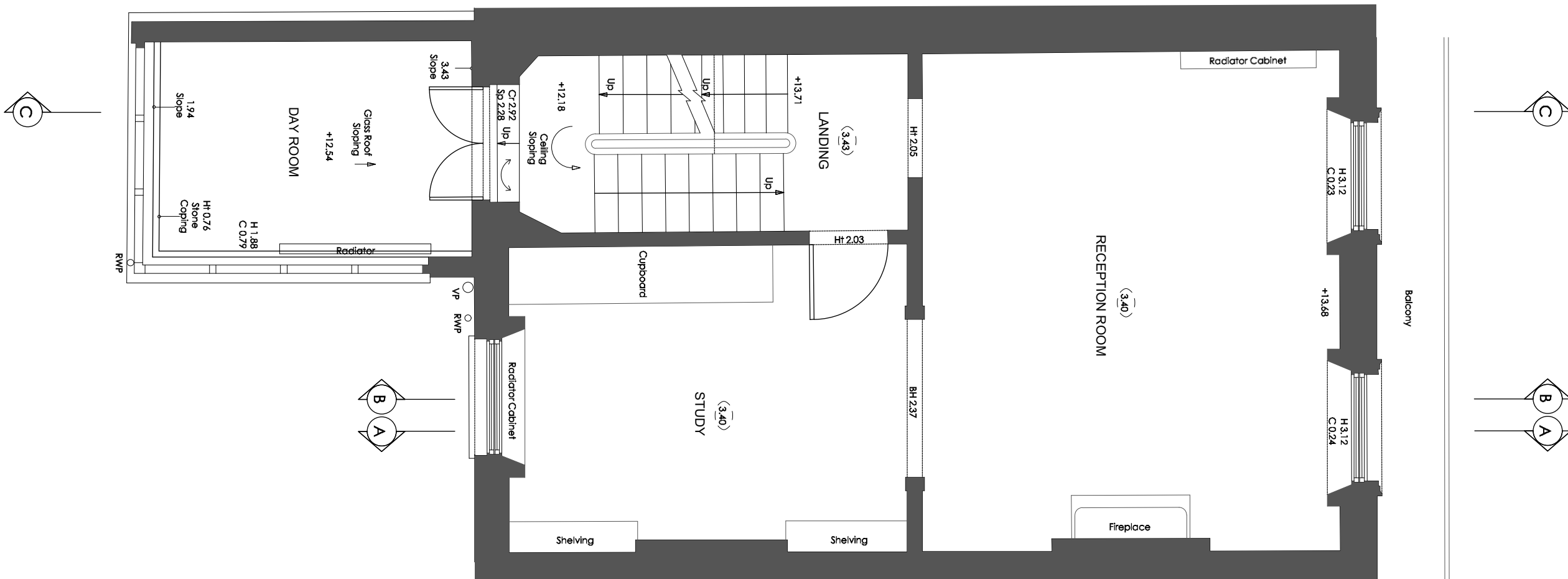

1 Demolition First Floor Plan
 1:50

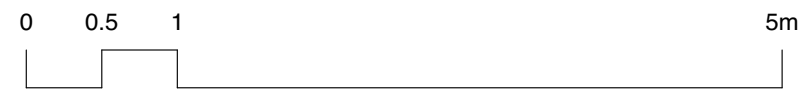

R.M.A. RICHARD MITZMAN architects llp

020 7722 8525 Unit 1 Primrose Mews
 mail@richardmitzman.com Sharpleshall Street
 www.richardmitzman.com London NW1 8YW

client
 Mr Philippe Godeau
 & Nathalie Gastaldo

project
 10 Regent's Park Terrace
 London, NW1 7EE

drawing title
 Demolition First Floor Plan

status
 Planning

scale 1:50@A3 **drawn by** NE

date created 24.11.2016 **file reference**

drawing no. 250-DWG-052-01 **revision**

T1

NO CHANGES TO SECOND FLOOR PLAN

© This drawing is the property of Richard Mitzman Architects. No disclosure or copy of it may be made without the written permission of Richard Mitzman Architects.

For Construction Purposes:
 - Do not scale this drawing.
 - All dimensions and levels to be checked on site.
 - Discrepancies to be reported to Richard Mitzman Architects before proceeding.
 - If in any doubt about information on this drawing contact Richard Mitzman Architects.

Revisions
 P1 01.02.17 Issued to planning

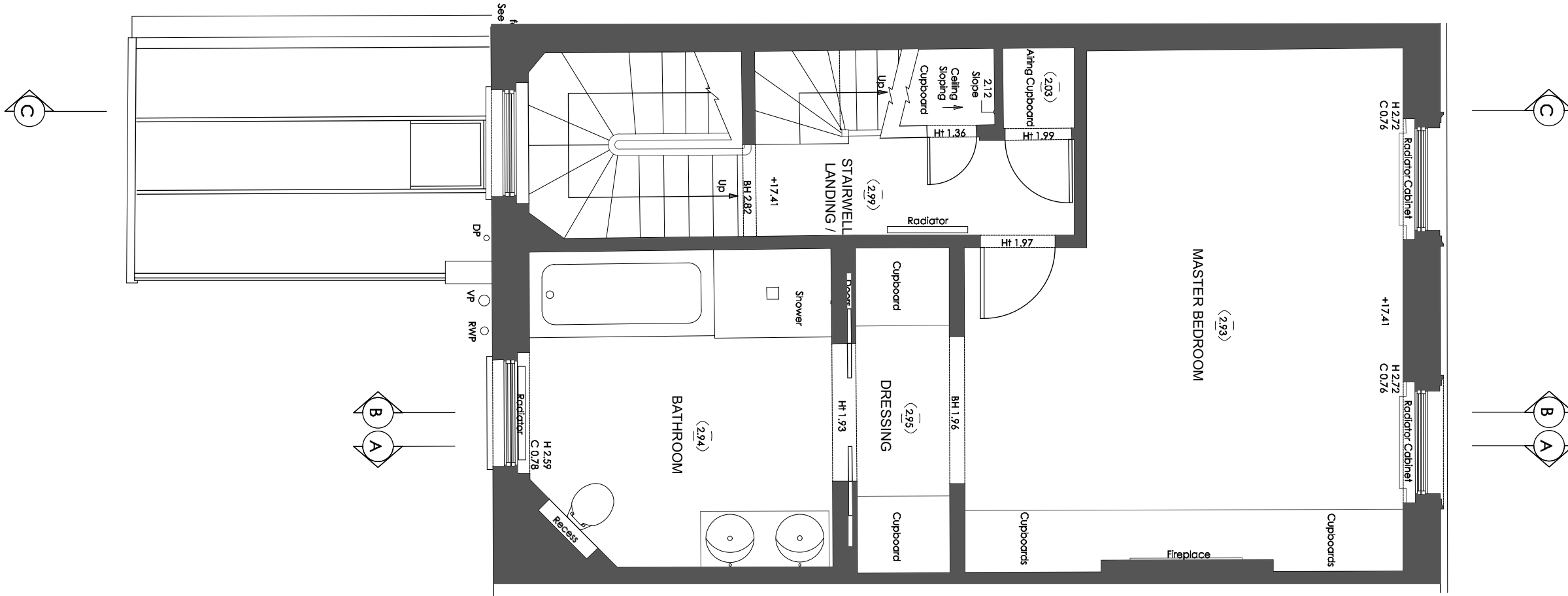

1 Demolition Second Floor Plan
 1:50

R.M.A. RICHARD MITZMAN architects llp

020 7722 8525 Unit 1 Primrose Mews
 mail@richardmitzman.com Sharpleshall Street
 www.richardmitzman.com London NW1 8YW

client
 Mr Philippe Godeau
 & Nathalie Gastaldo

project
 10 Regent's Park Terrace
 London, NW1 7EE

drawing title
 Demolition Second Floor Plan

status
 Planning

scale 1:50@A3 **drawn by** NE

date created 24.11.2016 **file reference**

drawing no. 250-DWG-053-02 **revision** T1

NO CHANGES TO THIRD FLOOR PLAN

© This drawing is the property of Richard Mitzman Architects. No disclosure or copy of it may be made without the written permission of Richard Mitzman Architects.

For Construction Purposes:
 - Do not scale this drawing.
 - All dimensions and levels to be checked on site.
 - Discrepancies to be reported to Richard Mitzman Architects before proceeding.
 - If in any doubt about information on this drawing contact Richard Mitzman Architects.

Revisions
 P1 01.02.17 Issued to planning

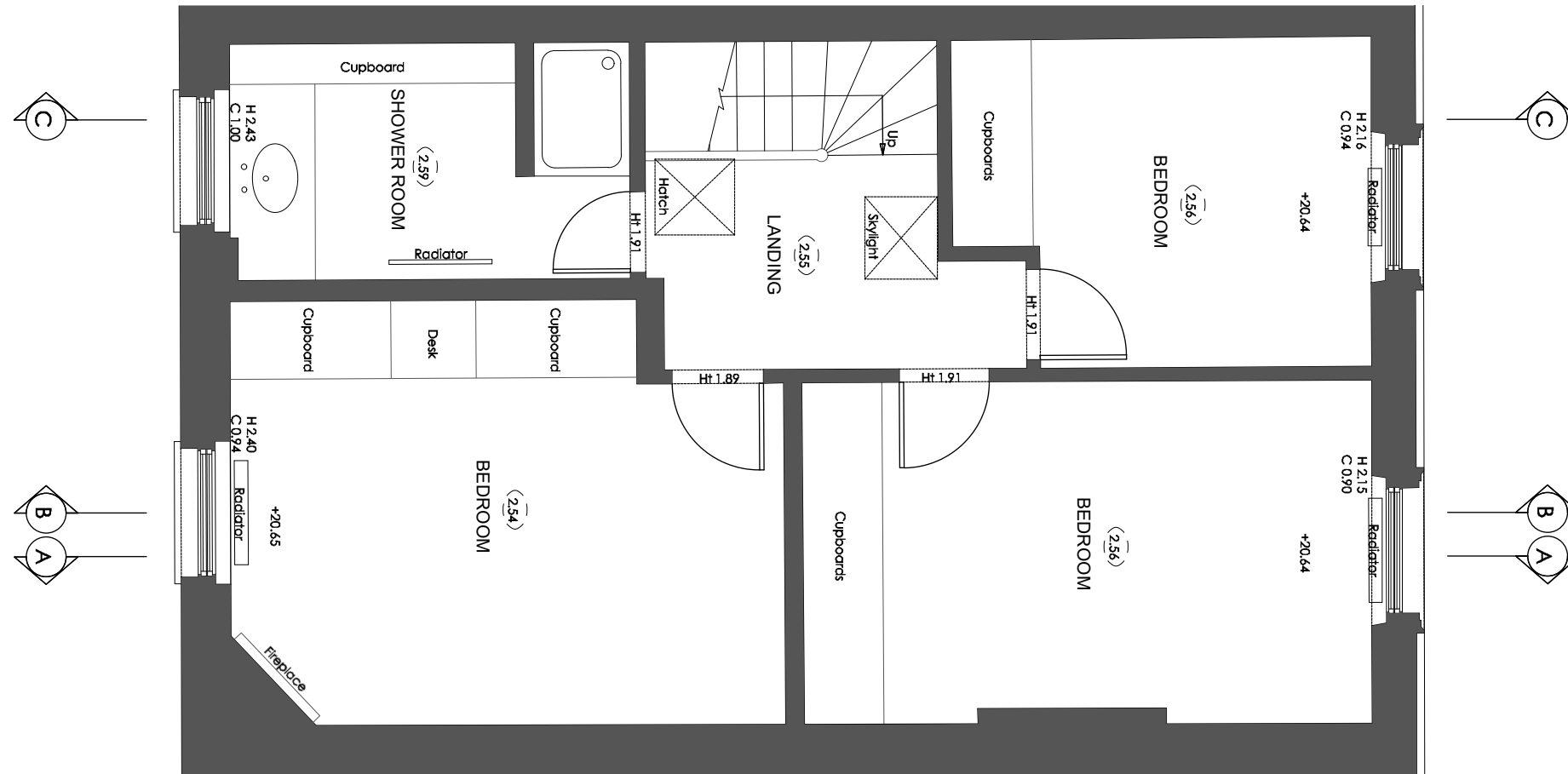

1 Demolition Third Floor Plan
 1:50

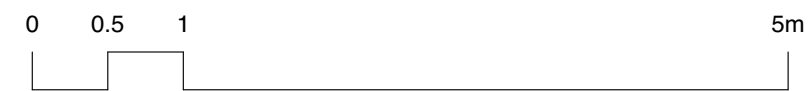

R.M.A. RICHARD MITZMAN architects llp
 020 7722 8525 Unit 1 Primrose Mews
 mail@richardmitzman.com Sharpleshall Street
 www.richardmitzman.com London NW1 8YW

client
 Mr Philippe Godeau
 & Nathalie Gastaldo

project
 10 Regent's Park Terrace
 London, NW1 7EE

drawing title
 Demolition Third Floor Plan

status
 Planning

scale 1:50@A3 **drawn by** NE

date created 24.11.2016 **file reference**

drawing no. 250-DWG-054-03 **revision** T1

NO CHANGES TO ROOF LEVEL

© This drawing is the property of Richard Mitzman Architects. No disclosure or copy of it may be made without the written permission of Richard Mitzman Architects.

For Construction Purposes:
 - Do not scale this drawing.
 - All dimensions and levels to be checked on site.
 - Discrepancies to be reported to Richard Mitzman Architects before proceeding.
 - If in any doubt about information on this drawing contact Richard Mitzman Architects.

Revisions
 P1 01.02.17 Issued to planning

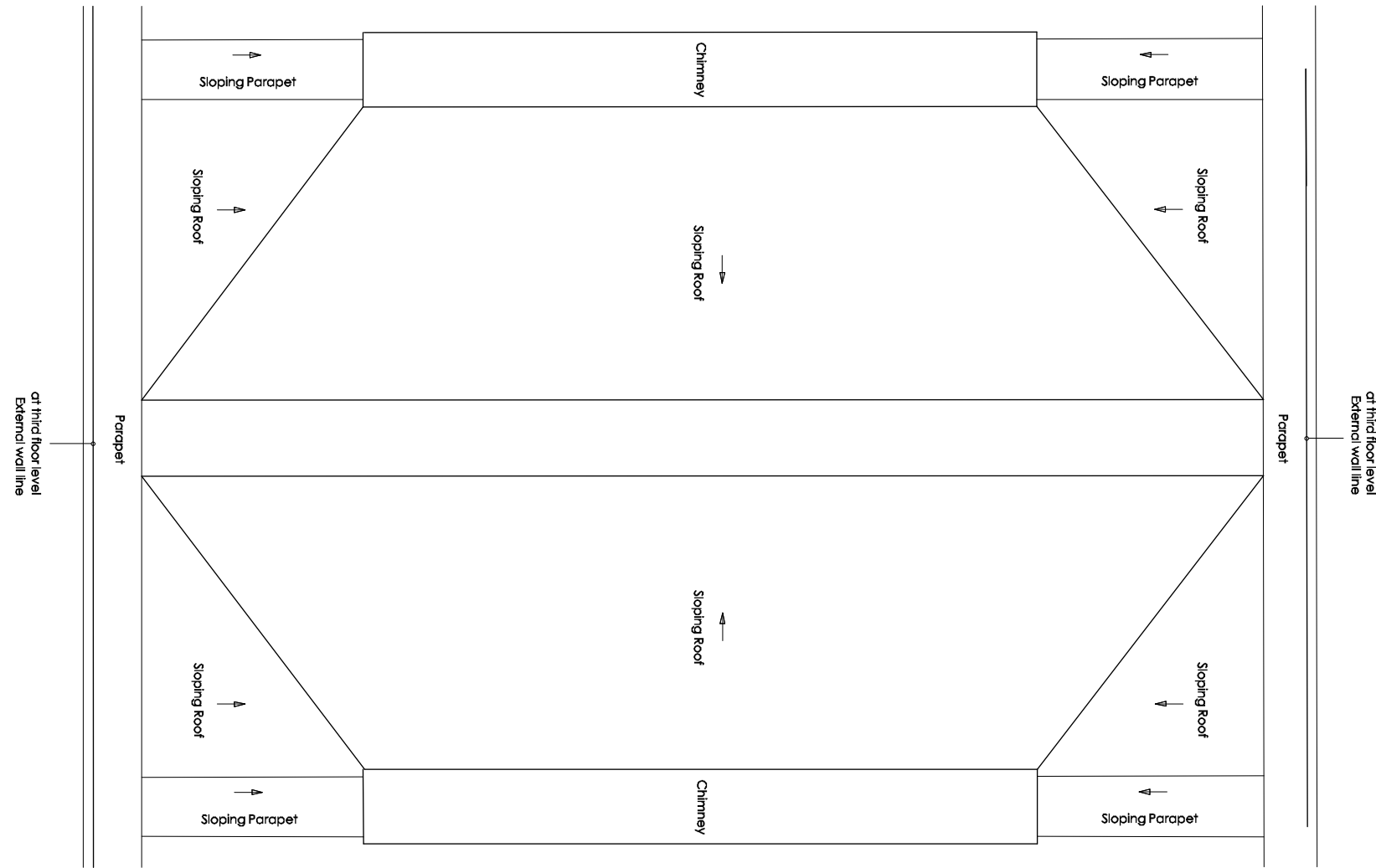

1 Demolition Roof Plan
 1:50

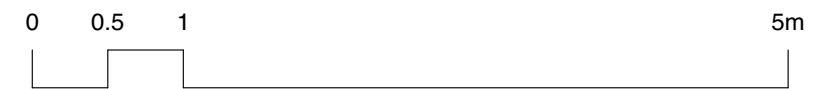

R.M.A. RICHARD MITZMAN architects llp
 020 7722 8525 Unit 1 Primrose Mews
 mail@richardmitzman.com Sharpleshall Street
 www.richardmitzman.com London NW1 8YW

client
 Mr Philippe Godeau
 & Nathalie Gastaldo

project
 10 Regent's Park Terrace
 London, NW1 7EE

drawing title
 Demolition Roof Plan

status
 Planning

scale 1:50@A3 **drawn by** NE

date created 24.11.2016 **file reference**

drawing no. 250-DWG-055-RP **revision** T1