

For Construction Purposes:

- Do not scale this drawing.
- All dimensions and levels to be checked on site.
- Discrepancies to be reported to Richard Mitzman Architects before proceeding.
- If in any doubt about information on this drawing contact Richard Mitzman Architects.

Revisions

P1	01.02.17	Issued to planning
----	----------	--------------------

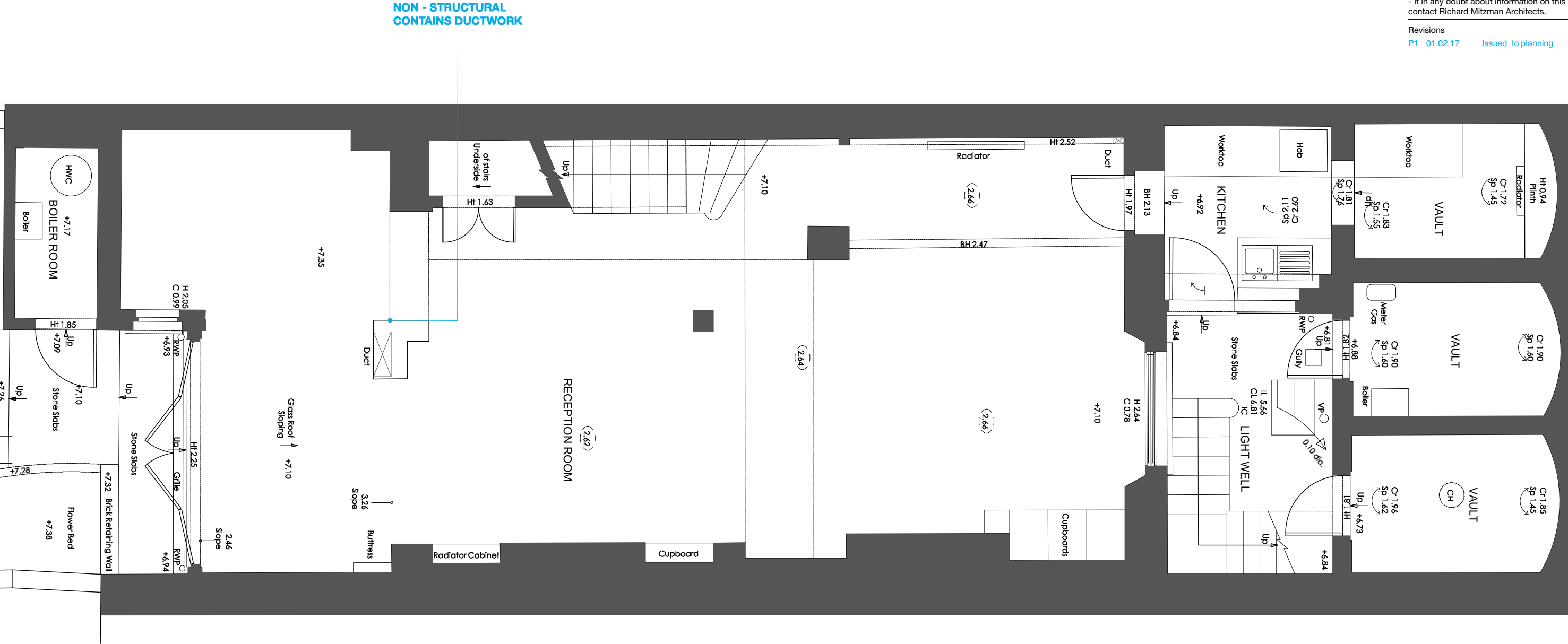

1 Existing Lower Ground Floor Plan
1:50



R.M.A. RICHARD MITZMAN architects llp
020 7722 8525 Unit 1 Primrose Mews
mail@richardmitzman.com Sharpleshall Street
www.richardmitzman.com London NW1 8YW

client
Mr Philippe Godeau
& Nathalie Gastaldo

project
10 Regent's Park Terrace
London, NW1 7EE

drawing title
Existing Lower Ground Floor Plan

status
Planning

scale 1:50@A3 **drawn by** NE

date created 24.11.2016 **file reference**

drawing no. 250-DWG-000-LG **revision**

P1

For Construction Purposes:
- Do not scale this drawing.
- All dimensions and levels to be checked on site.
- Discrepancies to be reported to Richard Mitzman Architects before proceeding.
- If in any doubt about information on this drawing contact Richard Mitzman Architects.

Revisions
P1 01.02.17 Issued to planning

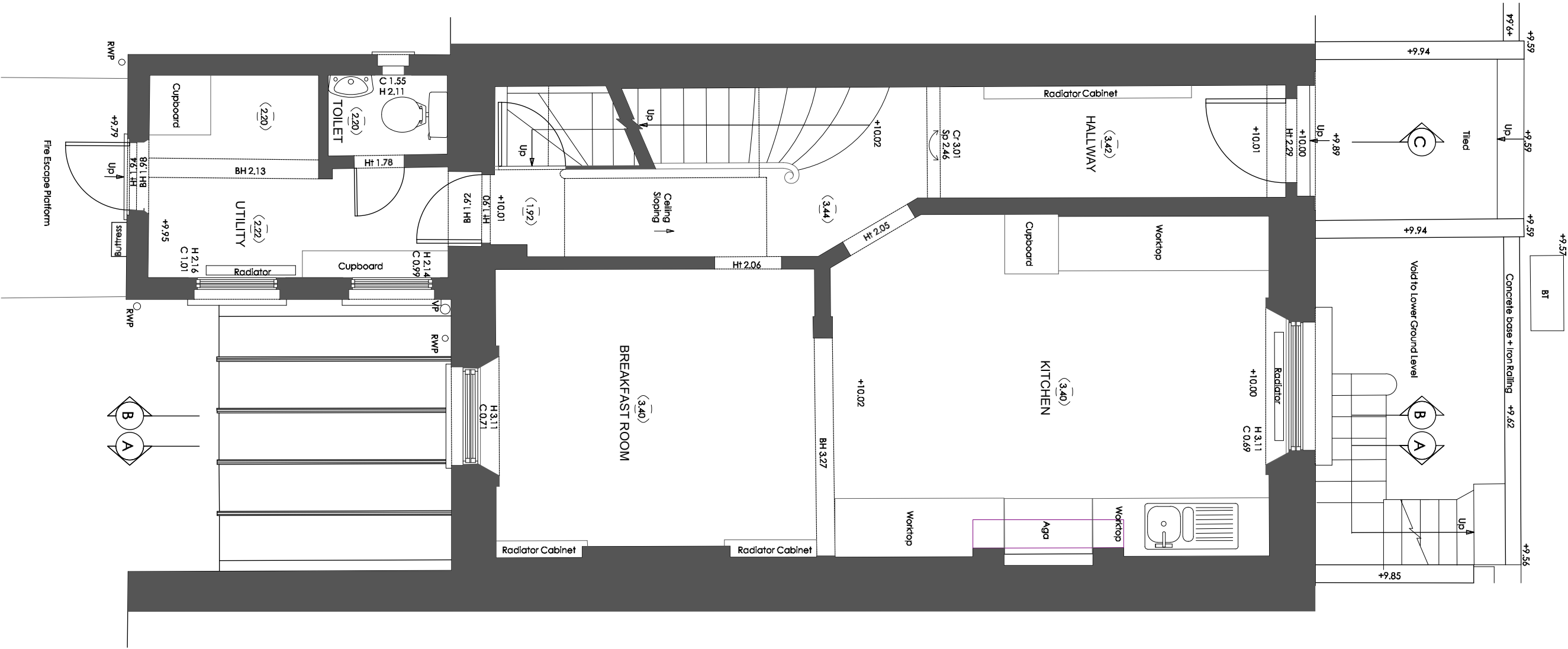

1 Existing Ground Floor Plan
1:50

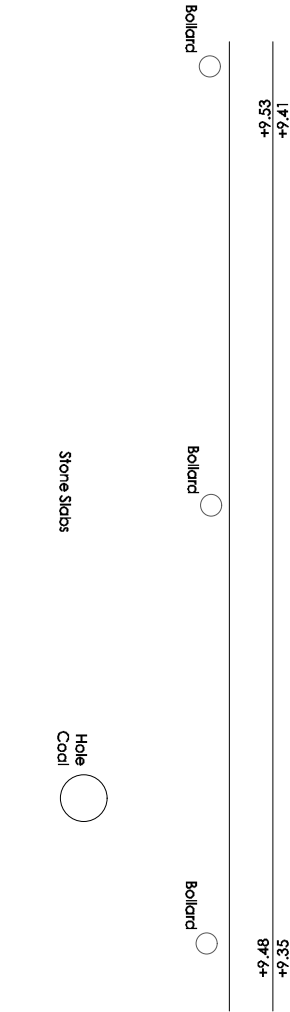

R.M.A. RICHARD MITZMAN architects llp
020 7722 8525 Unit 1 Primrose Mews
mail@richardmitzman.com Sharpleshall Street
www.richardmitzman.com London NW1 8YW

client
Mr Philippe Godeau
& Nathalie Gastaldo

project
10 Regent's Park Terrace
London, NW1 7EE

drawing title
Existing Ground Floor Plan

status
Planning

scale 1:50@A3 **drawn by** NE

date created 24.11.2016 **file reference**

drawing no. 250-DWG-001-00 **revision**

P1

For Construction Purposes:
- Do not scale this drawing.
- All dimensions and levels to be checked on site.
- Discrepancies to be reported to Richard Mitzman Architects before proceeding.
- If in any doubt about information on this drawing contact Richard Mitzman Architects.

Revisions		
P1	01.02.17	Issued to planning

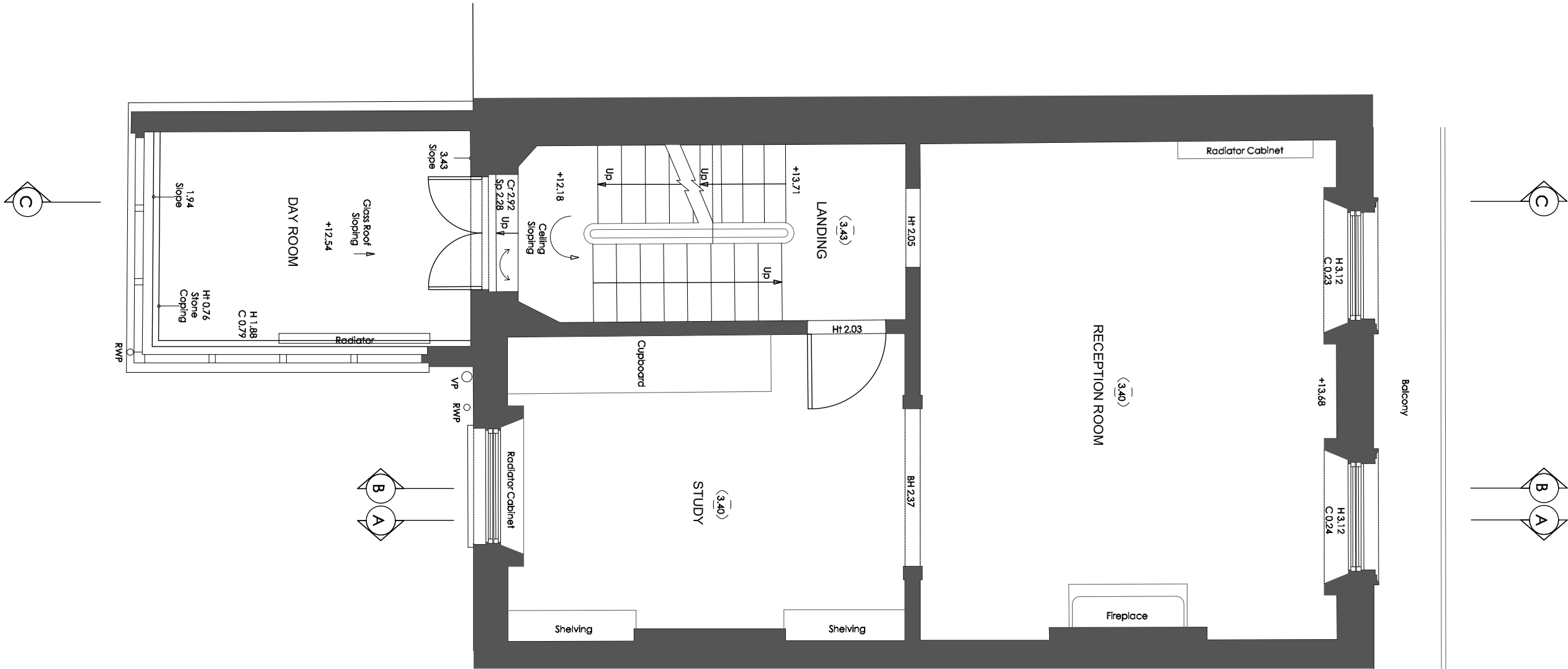

1 Existing First Floor Plan
1:50



R.M.A. RICHARD MITZMAN architects llp

020 7722 8525 Unit 1 Primrose Mews
mail@richardmitzman.com Sharpleshall Street
www.richardmitzman.com London NW1 8YW

client
Mr Philippe Godeau
& Nathalie Gastaldo

project
10 Regent's Park Terrace
London, NW1 7EE

drawing title
Existing First Floor Plan

status
Planning

scale drawn by
1:50@A3 NE

date created file reference
24.11.2016

drawing no. revision

250-DWG-002-01

P1

For Construction Purposes:
- Do not scale this drawing.
- All dimensions and levels to be checked on site.
- Discrepancies to be reported to Richard Mitzman Architects before proceeding.
- If in any doubt about information on this drawing contact Richard Mitzman Architects.

Revisions		
P1	01.02.17	Issued to planning

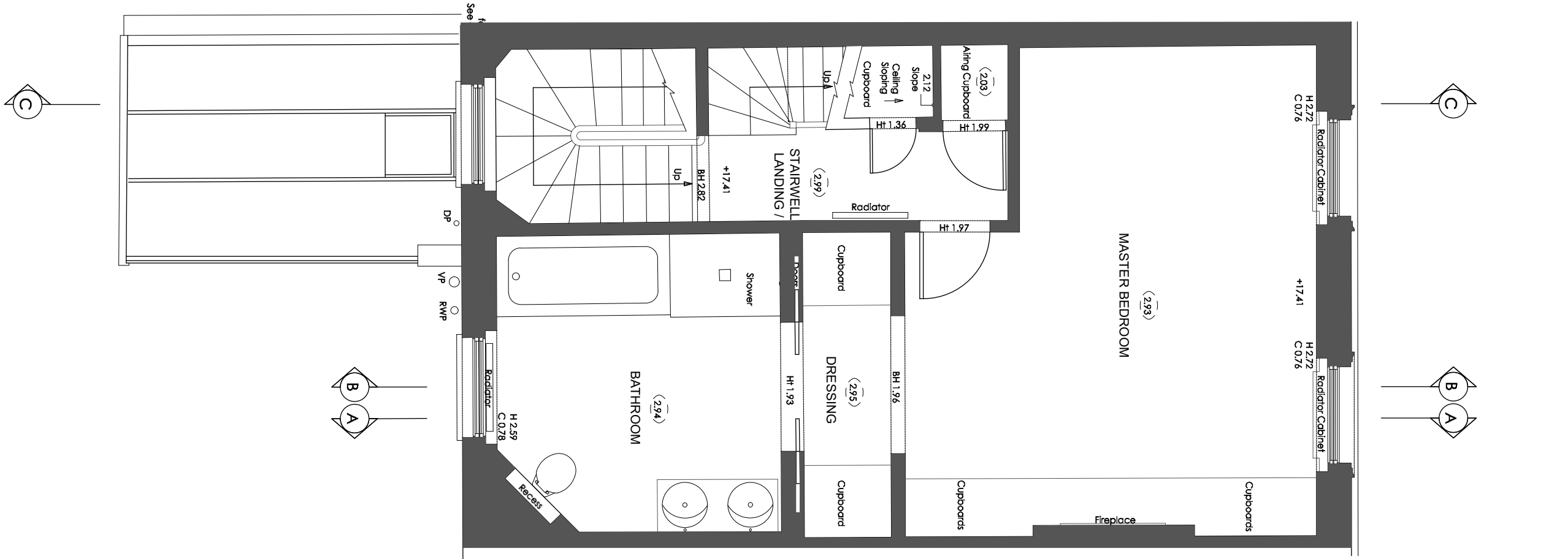

1 Existing Second Floor Plan
1:50



R.M.A. RICHARD MITZMAN architects llp

020 7722 8525 Unit 1 Primrose Mews
mail@richardmitzman.com Sharpleshall Street
www.richardmitzman.com London NW1 8YW

client
Mr Philippe Godeau
& Nathalie Gastaldo

project
10 Regent's Park Terrace
London, NW1 7EE

drawing title
Existing Second Floor Plan

status
Planning

scale drawn by
1:50@A3 NE

date created file reference
24.11.2016

drawing no. revision

250-DWG-003-02 P1

For Construction Purposes:
- Do not scale this drawing.
- All dimensions and levels to be checked on site.
- Discrepancies to be reported to Richard Mitzman Architects before proceeding.
- If in any doubt about information on this drawing contact Richard Mitzman Architects.

Revisions		
P1	01.02.17	Issued to planning

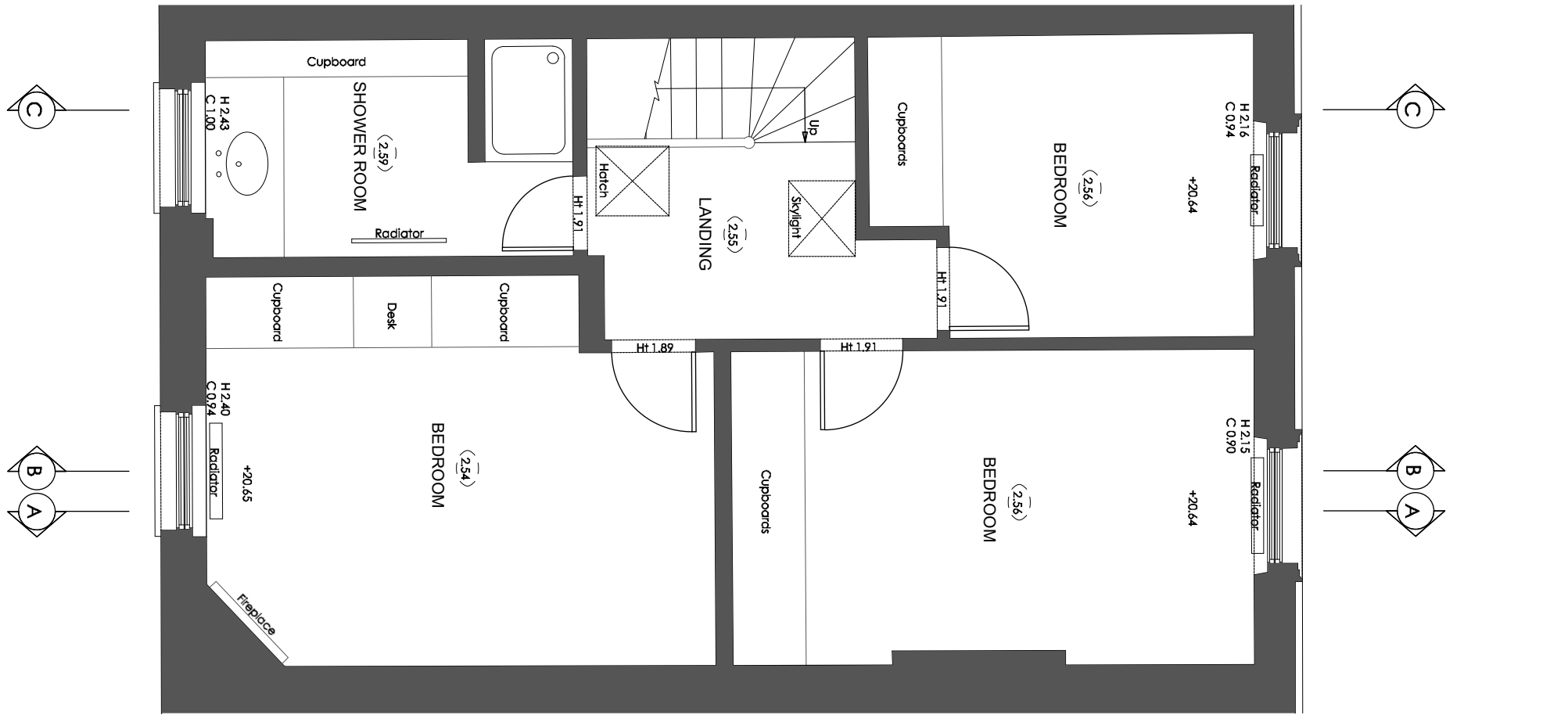

1 Existing Third Floor Plan
1:50



R.M.A. RICHARD MITZMAN architects llp

020 7722 8525 Unit 1 Primrose Mews
mail@richardmitzman.com Sharpleshall Street
www.richardmitzman.com London NW1 8YW

client
Mr Philippe Godeau
& Nathalie Gastaldo

project
10 Regent's Park Terrace
London, NW1 7EE

drawing title
Existing Third Floor Plan

status
Planning

scale drawn by
1:50@A3 NE

date created file reference
24.11.2016

drawing no. revision

250-DWG-004-03 P1

For Construction Purposes:
- Do not scale this drawing.
- All dimensions and levels to be checked on site.
- Discrepancies to be reported to Richard Mitzman Architects before proceeding.
- If in any doubt about information on this drawing contact Richard Mitzman Architects.

Revisions		
P1	01.02.17	Issued to planning

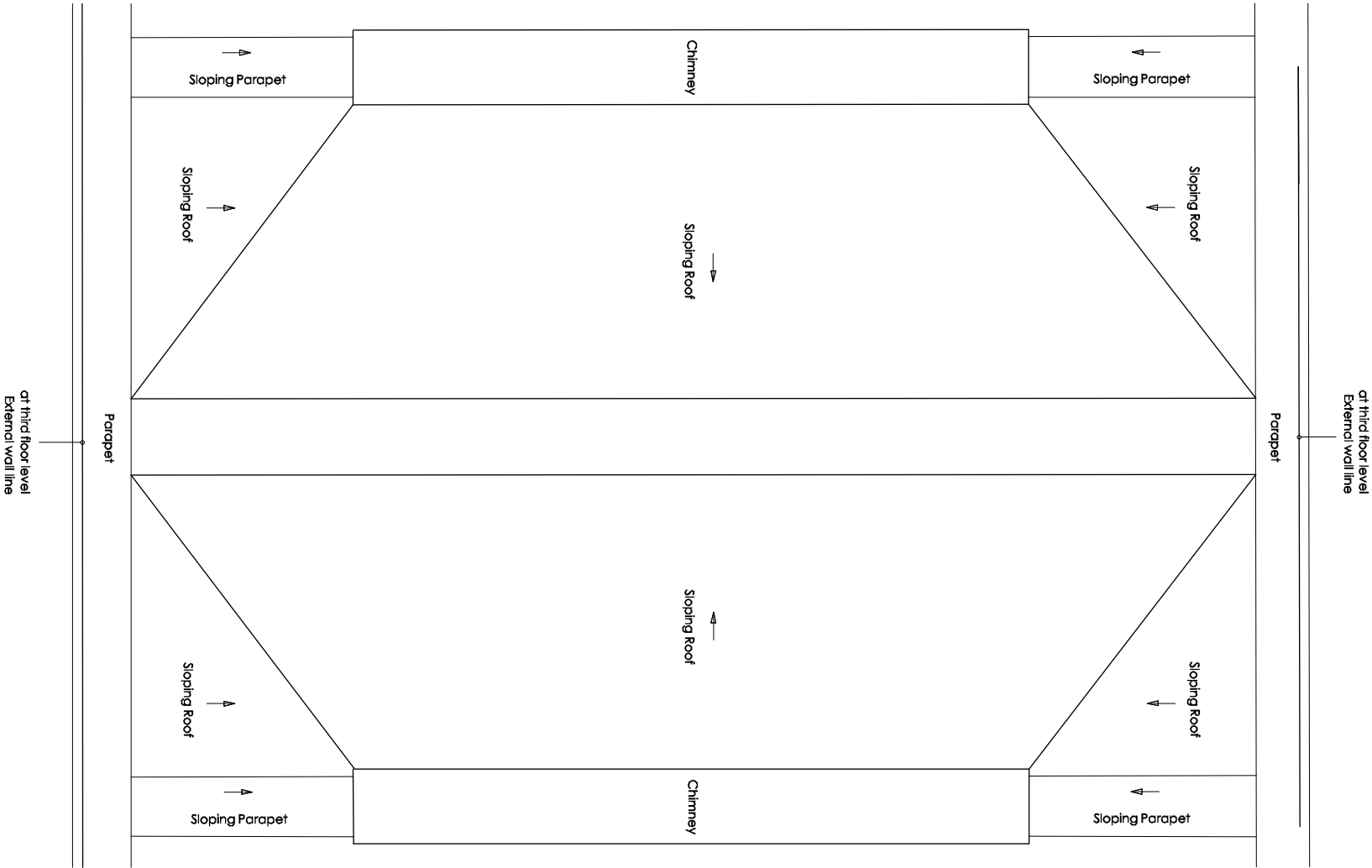

1 Existing Roof Plan
1:50

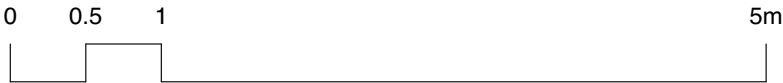

R.M.A. RICHARD MITZMAN architects llp

020 7722 8525 Unit 1 Primrose Mews
mail@richardmitzman.com Sharpleshall Street
www.richardmitzman.com London NW1 8YW

client
Mr Philippe Godeau
& Nathalie Gastaldo

project
10 Regent's Park Terrace
London, NW1 7EE

drawing title
Existing Roof Plan

status
Planning

scale drawn by
1:50@A3 NE

date created file reference
24.11.2016

drawing no.	revision
250-DWG-005-RP	P1

For Construction Purposes:
- Do not scale this drawing.
- All dimensions and levels to be checked on site.
- Discrepancies to be reported to Richard Mitzman Architects before proceeding.
- If in any doubt about information on this drawing contact Richard Mitzman Architects.

Revisions		
P1	01.02.17	Issued to planning

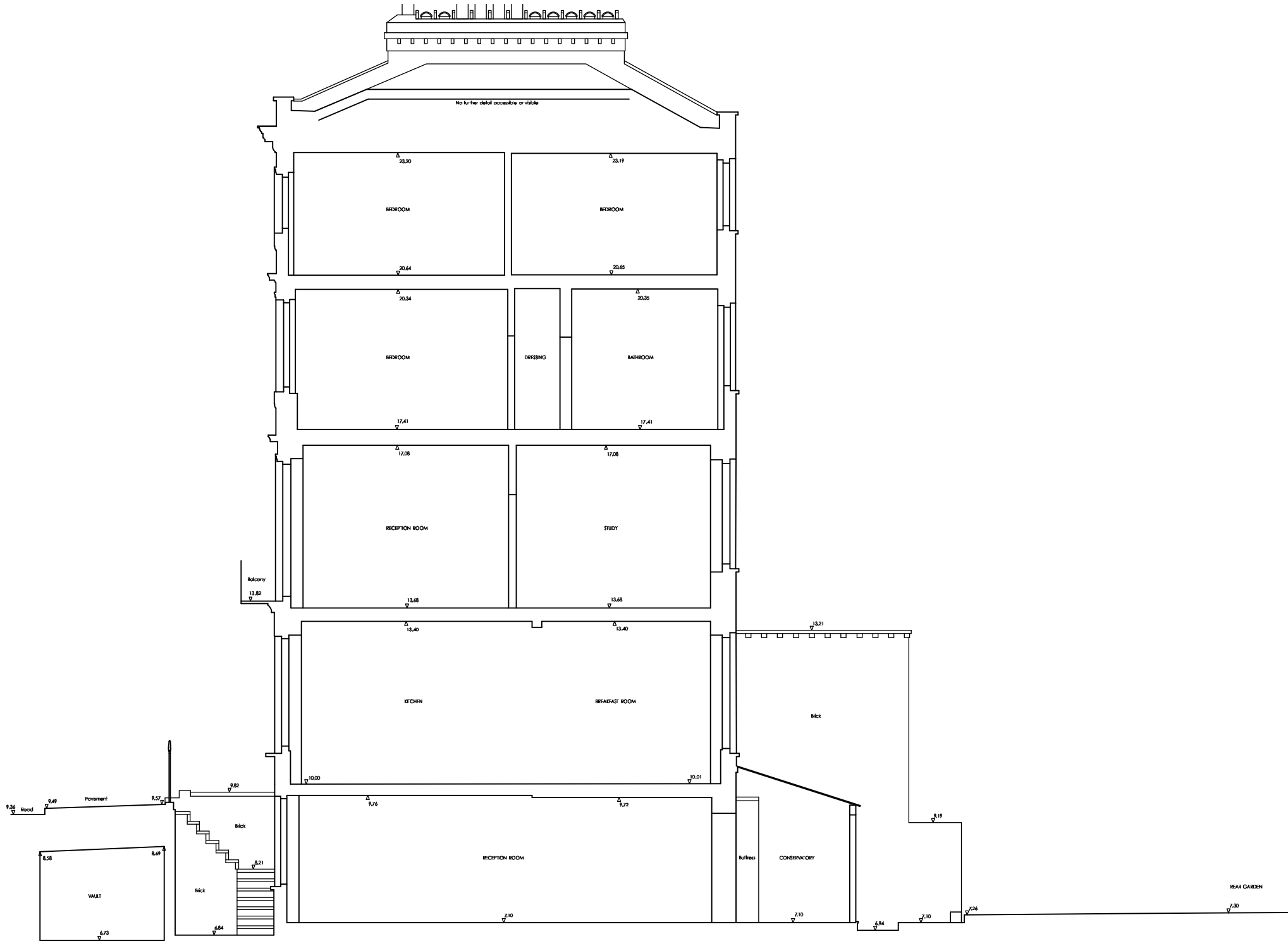

1 Existing Section AA
1:100

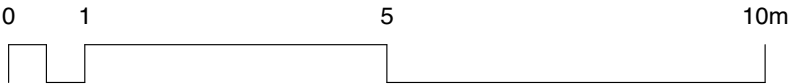
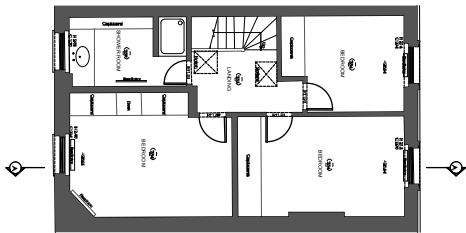

R.M.A. **RICHARD MITZMAN architects llp**
020 7722 8525 Unit 1 Primrose Mews
mail@richardmitzman.com Sharpleshall Street
www.richardmitzman.com London NW1 8YW

client
Mr Philippe Godeau
& Nathalie Gastaldo

project
10 Regent's Park Terrace
London, NW1 7EE

drawing title
Existing Section AA

status
Planning

scale **drawn by**
1:100@A3 NE

date created **file reference**
24.11.2016

drawing no. **revision**
250-DWG-010-AA **P1**

For Construction Purposes:
- Do not scale this drawing.
- All dimensions and levels to be checked on site.
- Discrepancies to be reported to Richard Mitzman Architects before proceeding.
- If in any doubt about information on this drawing contact Richard Mitzman Architects.

Revisions		
P1	01.02.17	Issued to planning

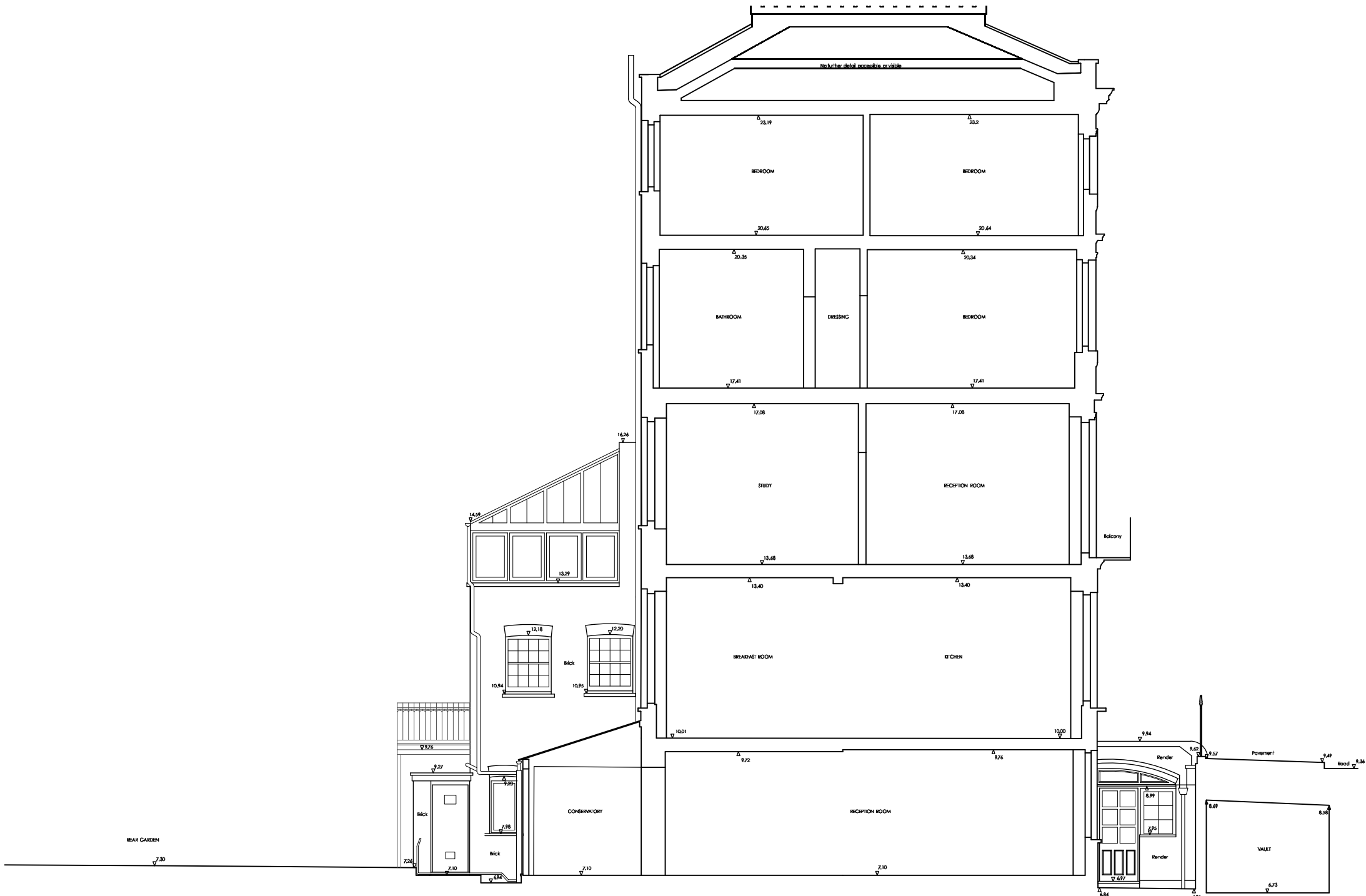

1 Existing Section BB
1:100

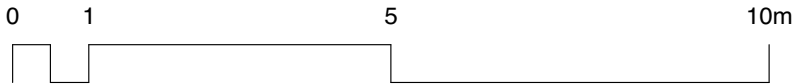
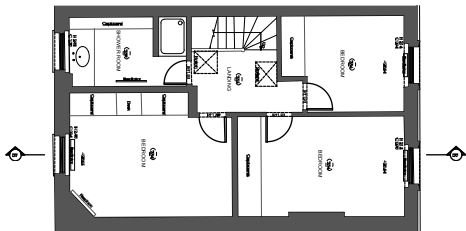

R.M.A. RICHARD MITZMAN architects llp
020 7722 8525 Unit 1 Primrose Mews
mail@richardmitzman.com Sharpleshall Street
www.richardmitzman.com London NW1 8YW

client
Mr Philippe Godeau
& Nathalie Gastaldo

project
10 Regent's Park Terrace
London, NW1 7EE

drawing title
Existing Section BB

status
Planning

scale drawn by
1:100@A3 NE

date created file reference
24.11.2016

drawing no. revision
250-DWG-011-BB P1

For Construction Purposes:
- Do not scale this drawing.
- All dimensions and levels to be checked on site.
- Discrepancies to be reported to Richard Mitzman Architects before proceeding.
- If in any doubt about information on this drawing contact Richard Mitzman Architects.

Revisions			
P1	01.02.17	Issued	to planning

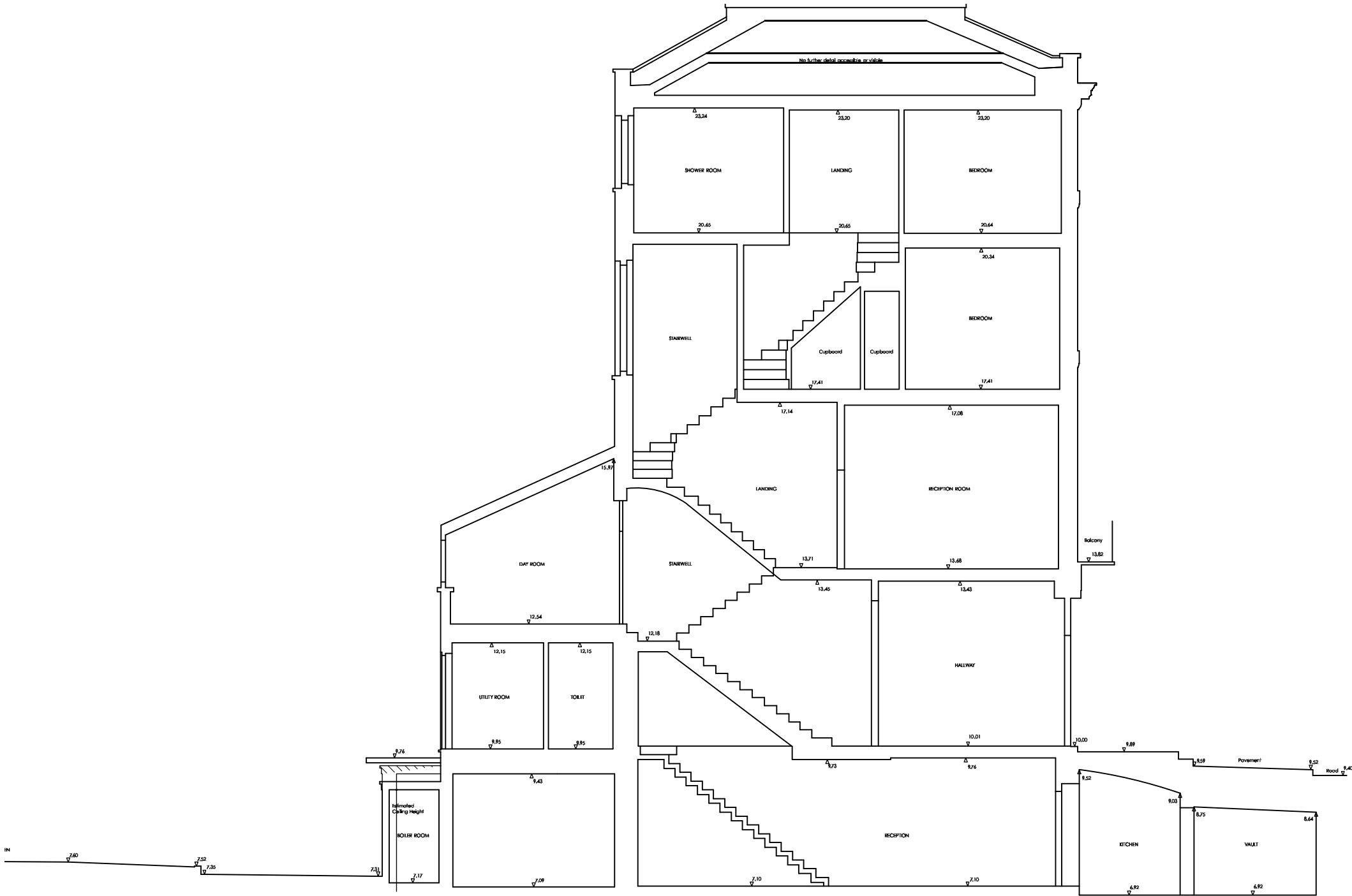

1 Existing Section CC
1:100

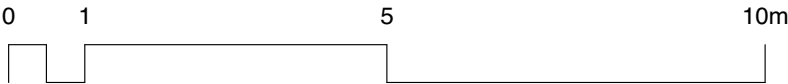
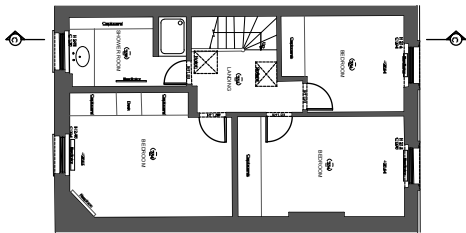

R.M.A. **RICHARD MITZMAN architects llp**
020 7722 8525 Unit 1 Primrose Mews
mail@richardmitzman.com Sharpleshall Street
www.richardmitzman.com London NW1 8YW

client
Mr Philippe Godeau
& Nathalie Gastaldo

project
10 Regent's Park Terrace
London, NW1 7EE

drawing title
Existing Section CC

status
Planning

scale
1:100@A3

drawn by
NE

date created
24.11.2016

file reference

drawing no.
250-DWG-012-CC

revision

P1

For Construction Purposes:
- Do not scale this drawing.
- All dimensions and levels to be checked on site.
- Discrepancies to be reported to Richard Mitzman Architects before proceeding.
- If in any doubt about information on this drawing contact Richard Mitzman Architects.

Revisions		
P1	01.02.17	Issued to planning



1 Existing Front Elevation
1:100

R.M.A. RICHARD MITZMAN architects llp
020 7722 8525 Unit 1 Primrose Mews
mail@richardmitzman.com Sharpleshall Street
www.richardmitzman.com London NW1 8YW

client
Mr Philippe Godeau
& Nathalie Gastaldo

project
10 Regent's Park Terrace
London, NW1 7EE

drawing title
Existing Front Elevation

status
Planning

scale 1:100@A3 **drawn by** NE

date created 24.11.2016 **file reference**

drawing no. 250-DWG-020-01 **revision** P1

For Construction Purposes:
- Do not scale this drawing.
- All dimensions and levels to be checked on site.
- Discrepancies to be reported to Richard Mitzman Architects before proceeding.
- If in any doubt about information on this drawing contact Richard Mitzman Architects.

Revisions		
P1	01.02.17	Issued to planning

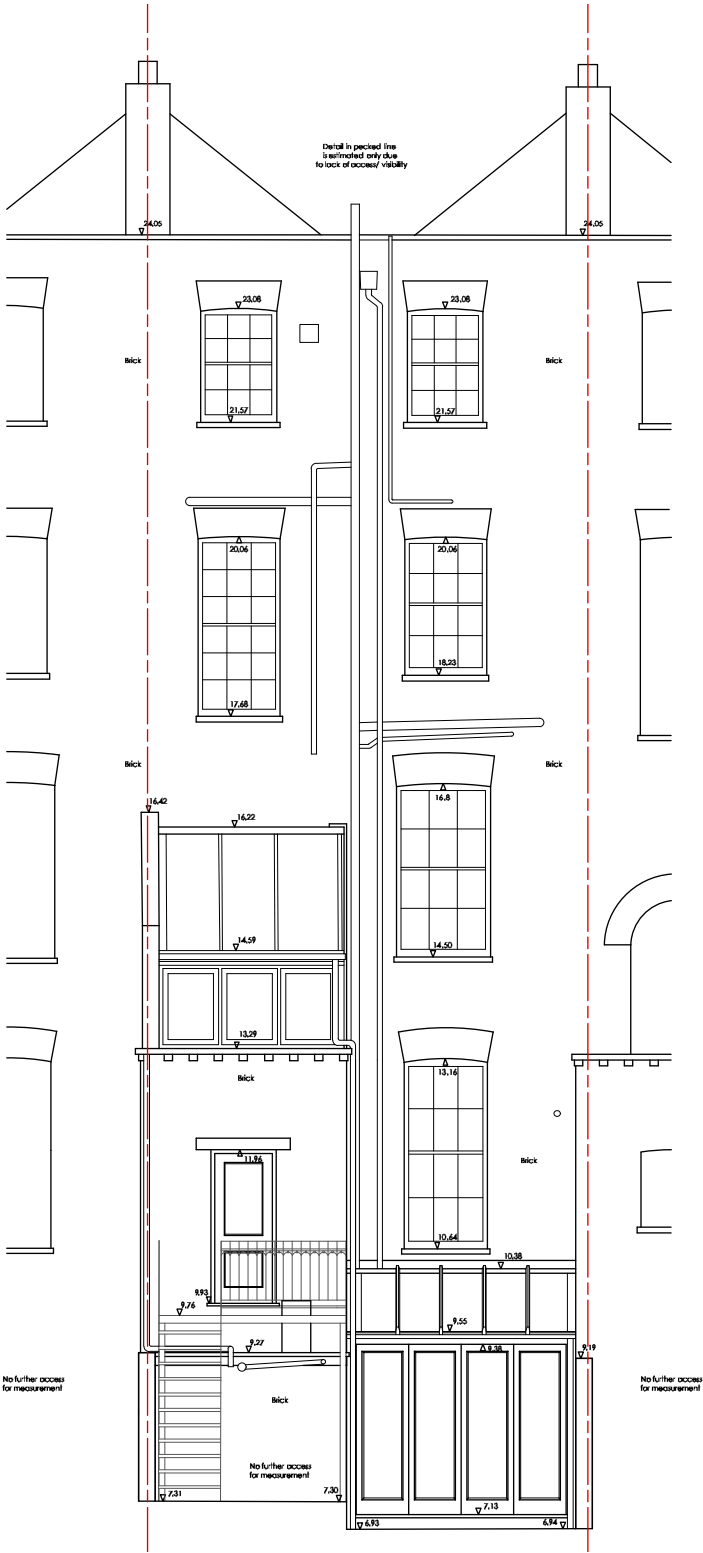

1 Existing Rear Elevation
1:100

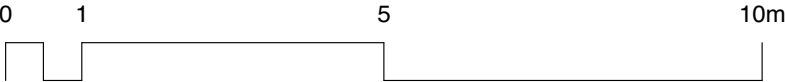

R.M.A. RICHARD MITZMAN architects llp
020 7722 8525 Unit 1 Primrose Mews
mail@richardmitzman.com Sharpleshall Street
www.richardmitzman.com London NW1 8YW

client
Mr Philippe Godeau
& Nathalie Gastaldo

project
10 Regent's Park Terrace
London, NW1 7EE

drawing title
Existing Rear Elevation

status
Planning

scale drawn by
1:100@A3 NE

date created file reference
24.11.2016

drawing no. revision
250-DWG-021-02

P1