

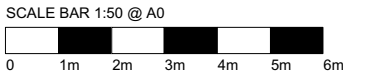

NOTE
This drawing is copyright. Do not scale off dimensions. All dimensions are to be checked on site by contractor. Contractor to report any dimensional discrepancies, errors or omissions prior to commencing on site.



- Key:**
- Out of scope
 - CLG-01 - Existing concrete soffit, resprayed
 - CLG-02 - Existing plasterboard soffit, made good where necessary, repainted, ensure integrity of fireboard is maintained
 - CLG-03 - Monolithic plasterboard ceiling with access panels and bulkheads returning (green dashed line) to underside of existing soffit at edges
 - CLG-04 - Perforated metal mesh panel suspended ceiling

Please note: Smoke detectors are not to be placed on the underside of suspended mesh ceiling panels. Positioning to be determined in coordination with others.

Make good any ceiling penetrations to match existing ceiling texture/colour

I			
H			
G			
F			
E			
D			
C			
B	01.02.17	Revised issue for planning	LW
A	16.09.16	Planning	LW
REV	DATE	DETAILS	BY

CLIENT SIGNATURE

CLIENT
Bauer Media Group

PROJECT
Academic House Refurbishment

DRAWING TITLE
Proposed Ground Floor RCP

STATUS
Planning

DATE
05.08.16

SCALE
1:50 @ A0

JOB NO. TYPE DRAWING NO. REVISION
1608 PL 003 B

spacelab

18 Wenlock Road London N1 7TA
+44 (0)20 7033 3450 www.spacelab.co.uk

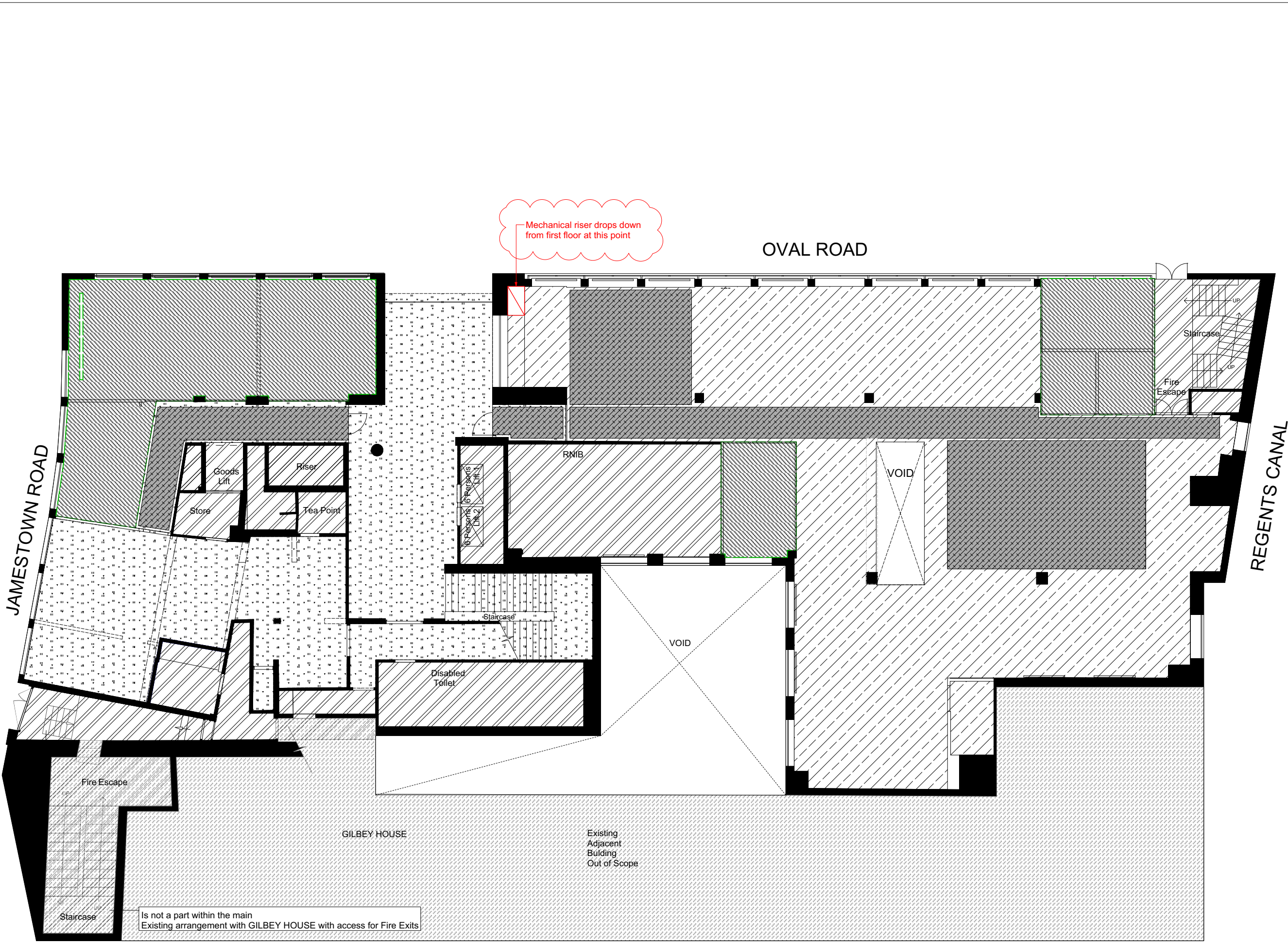

Mechanical riser drops down from first floor at this point

Is not a part within the main Existing arrangement with GILBEY HOUSE with access for Fire Exits

Existing Adjacent Building Out of Scope

A Ground Floor RCP
1:50 @ A0 / 1:100 @ A2