

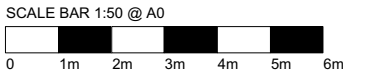

NOTE  
This drawing is copyright. Do not scale off dimensions. All dimensions are to be checked on site by contractor. Contractor to report any dimensional discrepancies, errors or omissions prior to commencing on site.



- Key:**
- Out of scope
  - CLG-01 - Existing concrete soffit, resprayed
  - CLG-02 - Existing plasterboard soffit, made good where necessary, repainted, ensure integrity of fireboard is maintained
  - CLG-03 - Monolithic plasterboard ceiling with access panels and bulkheads returning (green dashed line) to underside of existing soffit at edges
  - CLG-04 - Perforated metal mesh panel suspended ceiling

Please note: Smoke detectors are not to be placed on the underside of suspended mesh ceiling panels. Positioning to be determined in coordination with others.

Make good any ceiling penetrations to match existing ceiling texture/colour

I			
H			
G			
F			
E			
D			
C			
B	01.02.17	Revised issue for planning	LW
A	16.09.16	Planning	AB
REV	DATE	DETAILS	BY

CLIENT SIGNATURE  
CLIENT

PROJECT  
**Bauer Media Group**

PROJECT  
**Academic House Refurbishment**

DRAWING TITLE  
**Third Floor RCP**

STATUS  
**Planning**

DATE  
**05.08.16**

SCALE  
**1:50@A1**

JOB NO.	TYPE	DRAWING NO.	REVISION
1608	PL	303	B

**spacelab**

18 Wenlock Road London N1 7TA  
+44 (0)20 7033 3450 www.spacelab.co.uk

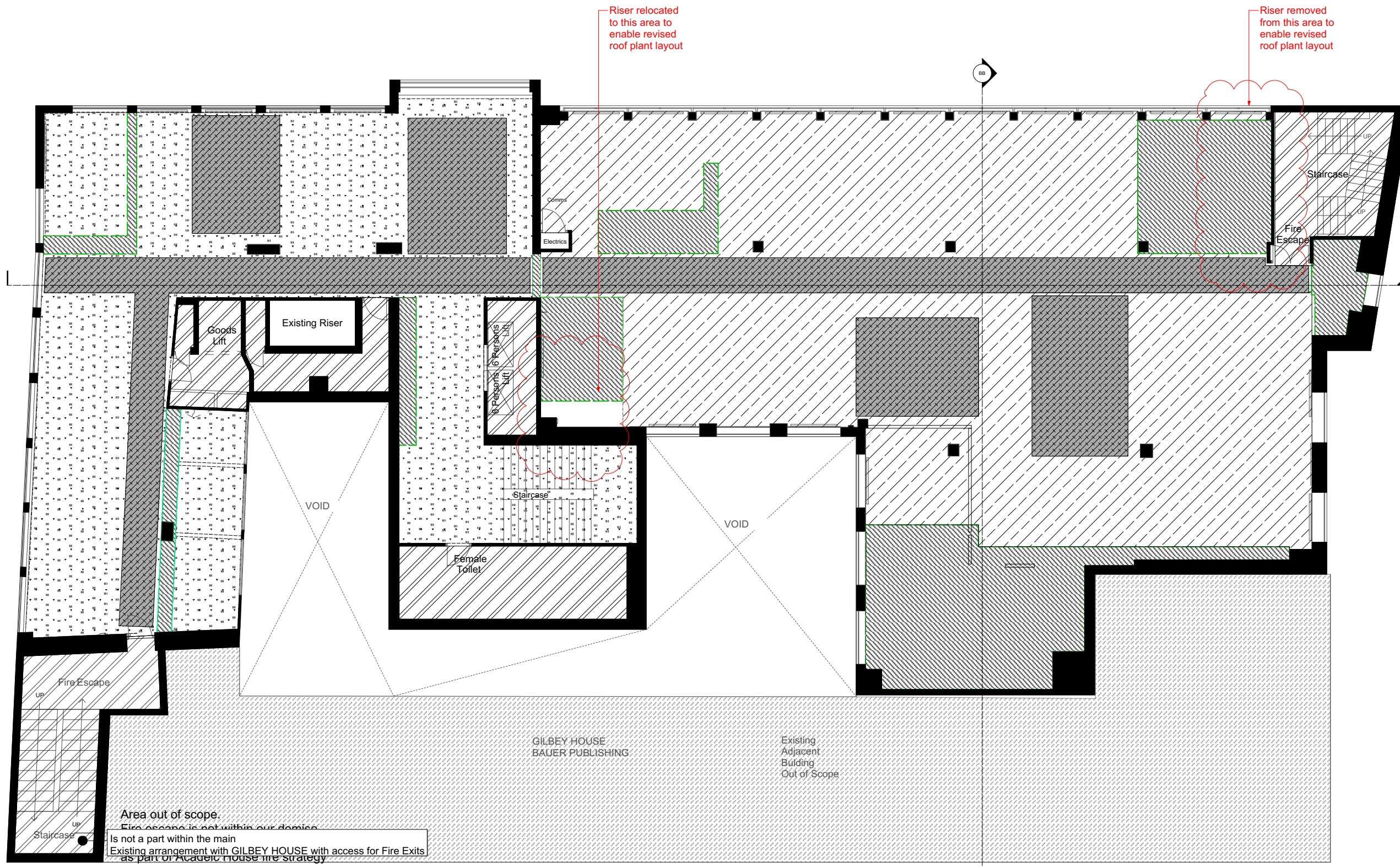

Area out of scope.  
Fire escape is not within our domain.  
Is not a part within the main  
Existing arrangement with GILBEY HOUSE with access for Fire Exits  
as part of Academic House fire strategy

GILBEY HOUSE  
BAUER PUBLISHING

Existing  
Adjacent  
Building  
Out of Scope

**A** Third Floor RCP  
1:50 @ A0 / 1:100 @ A2