

SITE ADDRESS

Southampton Row, London, WC1B 4ND
Junction Theobalds Road - 100m Before
Furniture Index: CAM00168AB
Easting/Northing: 530418/181746

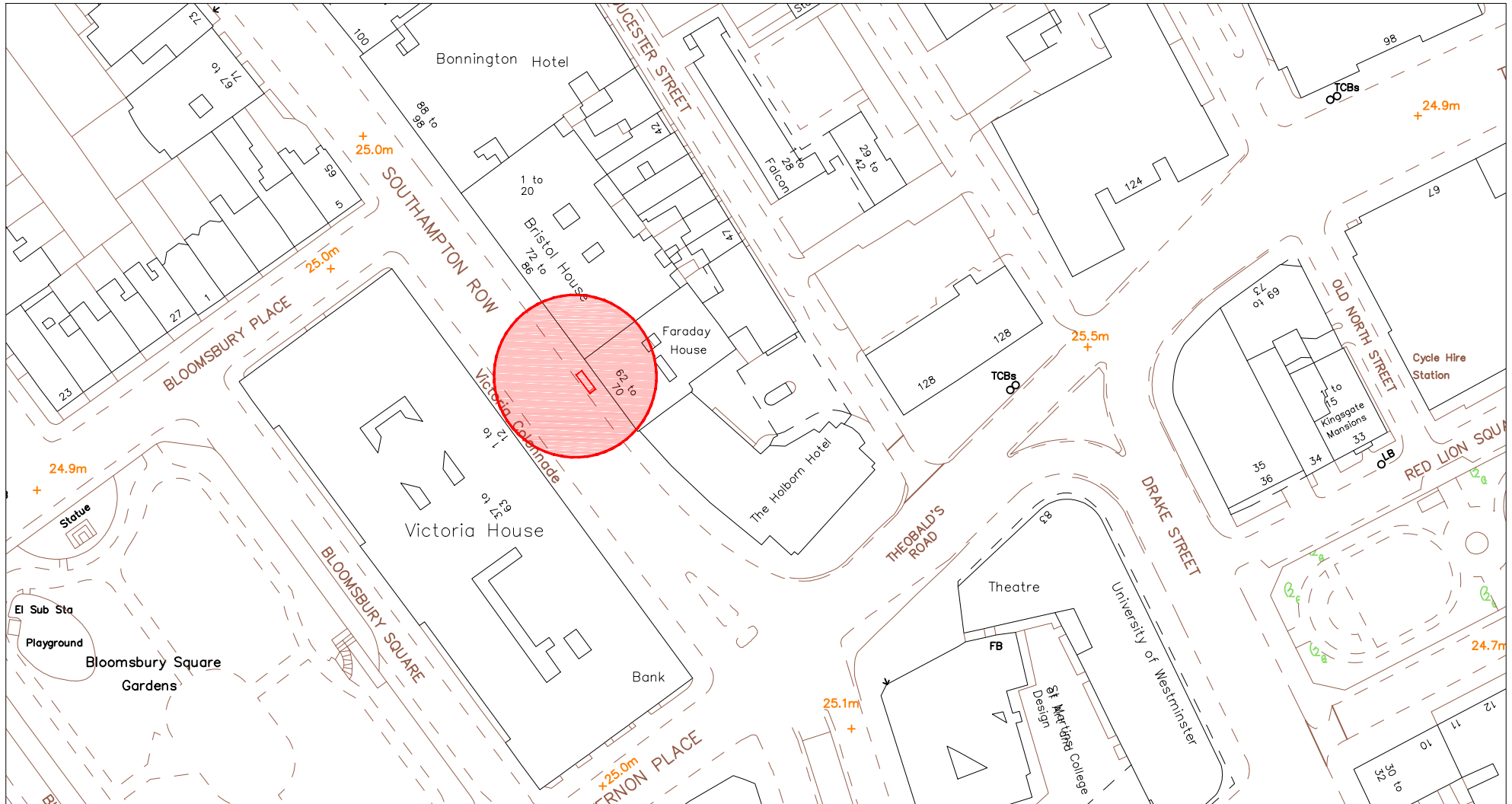

SCALE BAR [1:1250 @ A4]

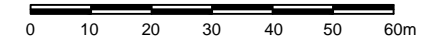

SITE ADDRESS

Southampton Row, London, WC1B 4ND
Junction Theobalds Road - 100m Before
Furniture Index: CAM00168AB
Easting/Northing: 530418/181746

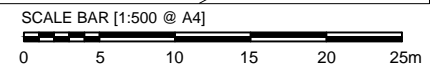
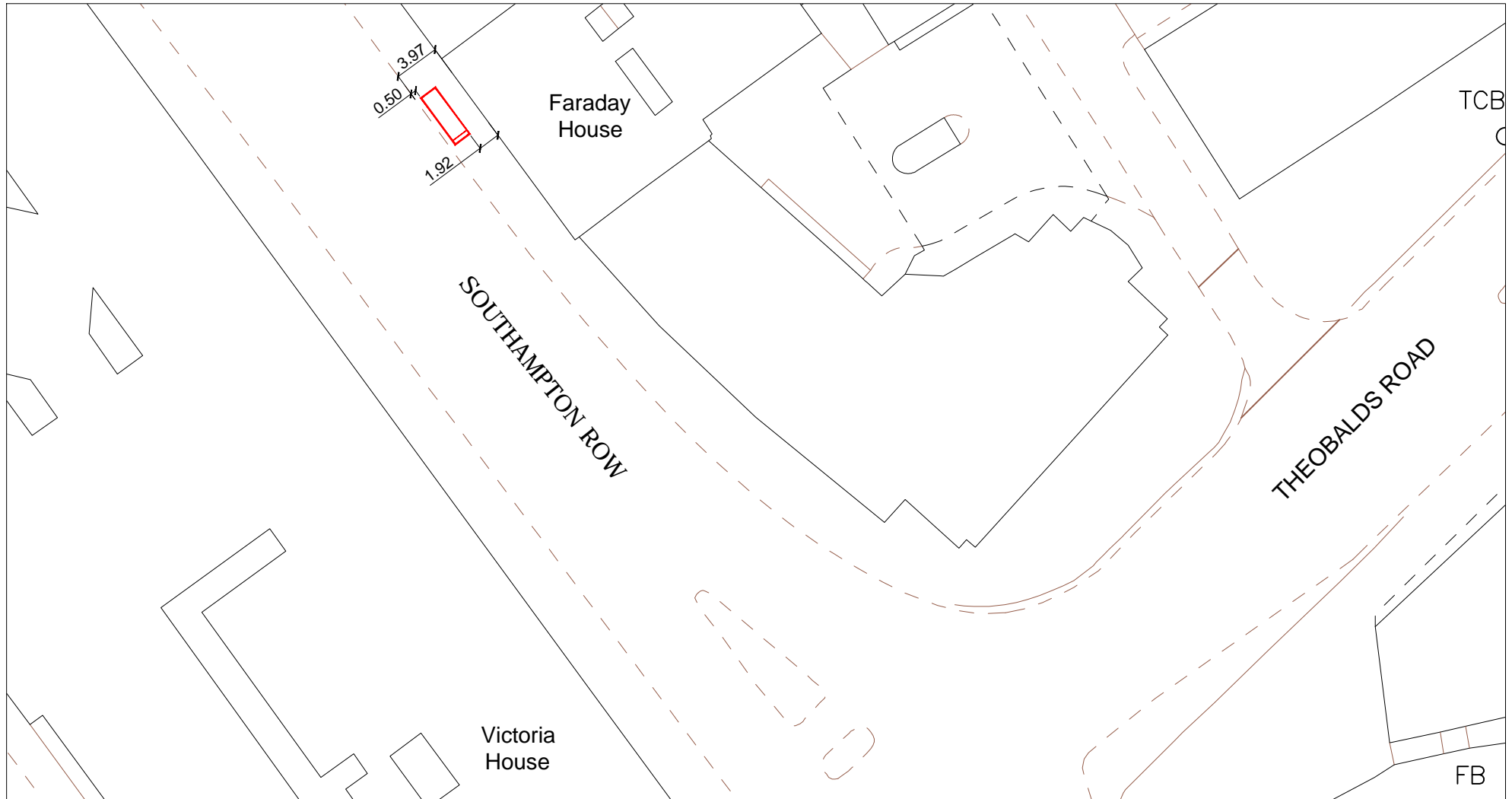

SITE ADDRESS

Southampton Row, London, WC1B 4ND
Junction Theobalds Road - 100m Before
Furniture Index: CAM00168AB
Easting/Northing: 530418/181746



PROPOSED ADVERTISING DISPLAY

The proposed advertising panel will comprise a double sided freestanding digital display unit at one end of the bus shelter. This will be viewed as an integral part of the existing shelter design.

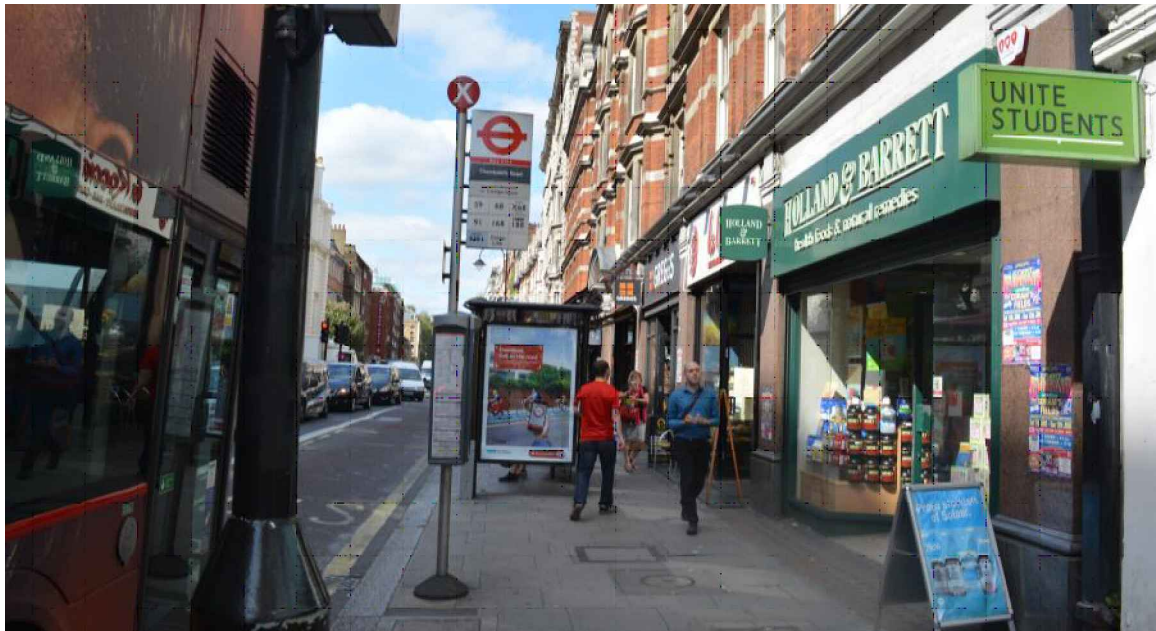

SITE ADDRESS

Southampton Row, London, WC1B 4ND
Junction Theobalds Road - 100m Before

Furniture Index: CAM00168AB

Easting/Northing: 530418/181746

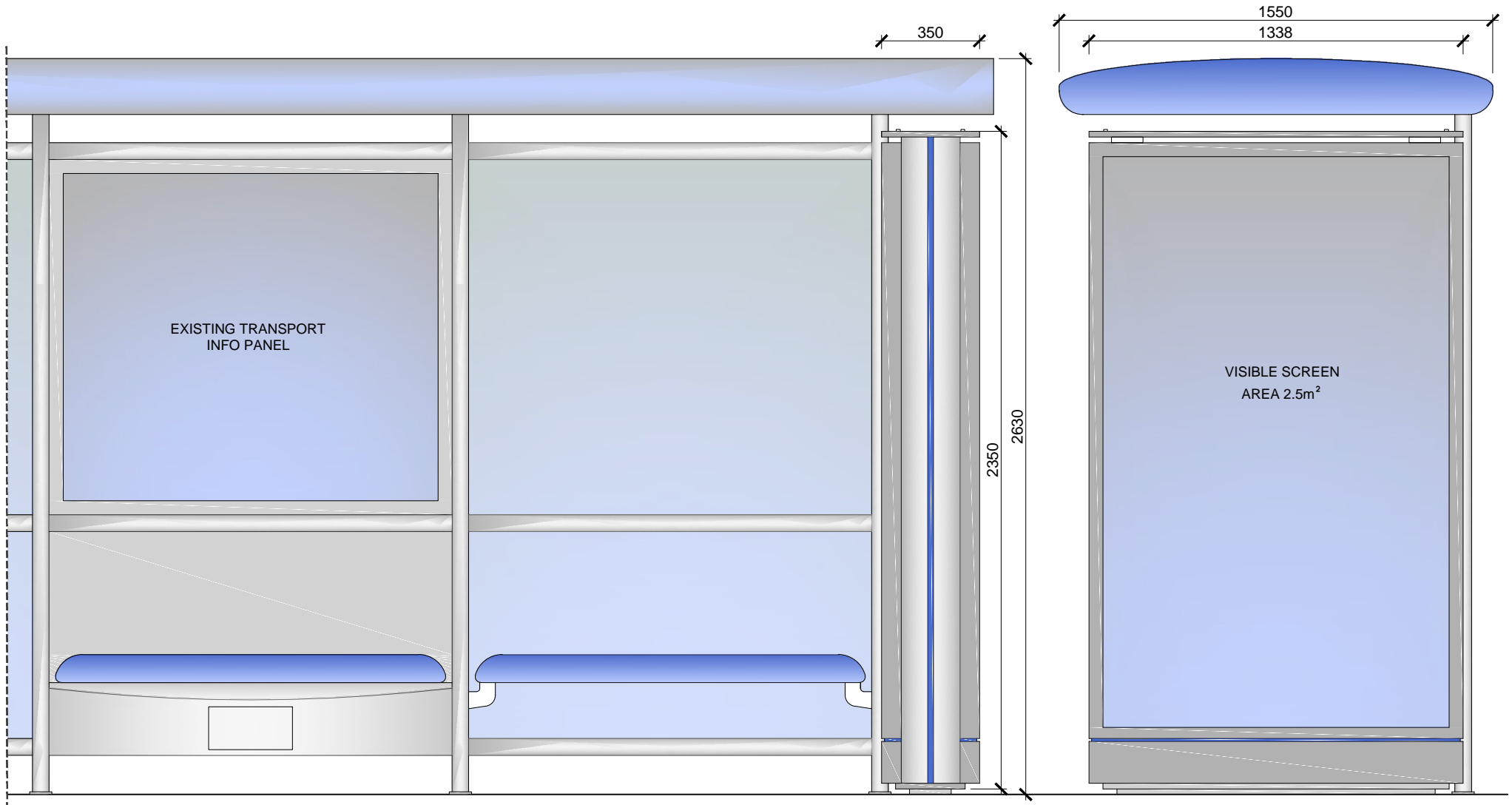

SCALE BAR [1:20 @ A4]

