

01 Proposed context south elevation
PL_216



02 Proposed context west elevation
PL_216

Notes

Contractor to check all dimensions on site. Do not scale from this drawing. Stanton Williams to be advised of any variation between the drawings and site conditions.

© Stanton Williams. All rights described in Chapter IV of the Copyright, Designers and Patents Act 1998 have been asserted.

To be read in conjunction with the specification and all relevant drawings.

Revision	Date	Description
0	05.09.14	Issued for Planning
1	22.12.14	Issued for Planning Addendum
2	27.01.17	Issued for NMA

Location

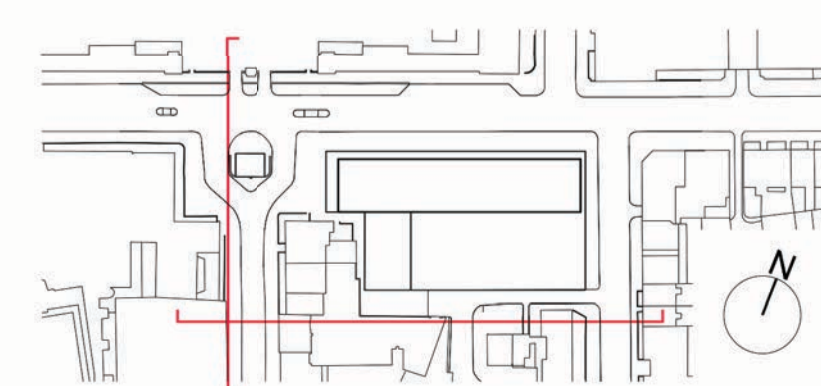

Stanton Williams
36 Graham Street
London N1 8GJ
Phone +44 (0)20 7880 6400
Email 464@stantonwilliams.com
www.stantonwilliams.com

STANTON
WILLIAMS

Project
Zayed Centre for Research
into Rare Disease in Children

Drawing Title
Proposed context
South & West Elevations

Date	Scale @ A1(A3)	Status
05.09.14	1:200(1:400)	Planning
Drawn	Checked	Approved
LO	KI	GH

Project No.	Drawing No.	Revision
464	PL_216	2