

SITE ADDRESS

Euston Road, London, NW1 3AY
Junction with Osnaburgh Street
Furniture Index: CAM0152AB
Easting/Northing: 528929/182211

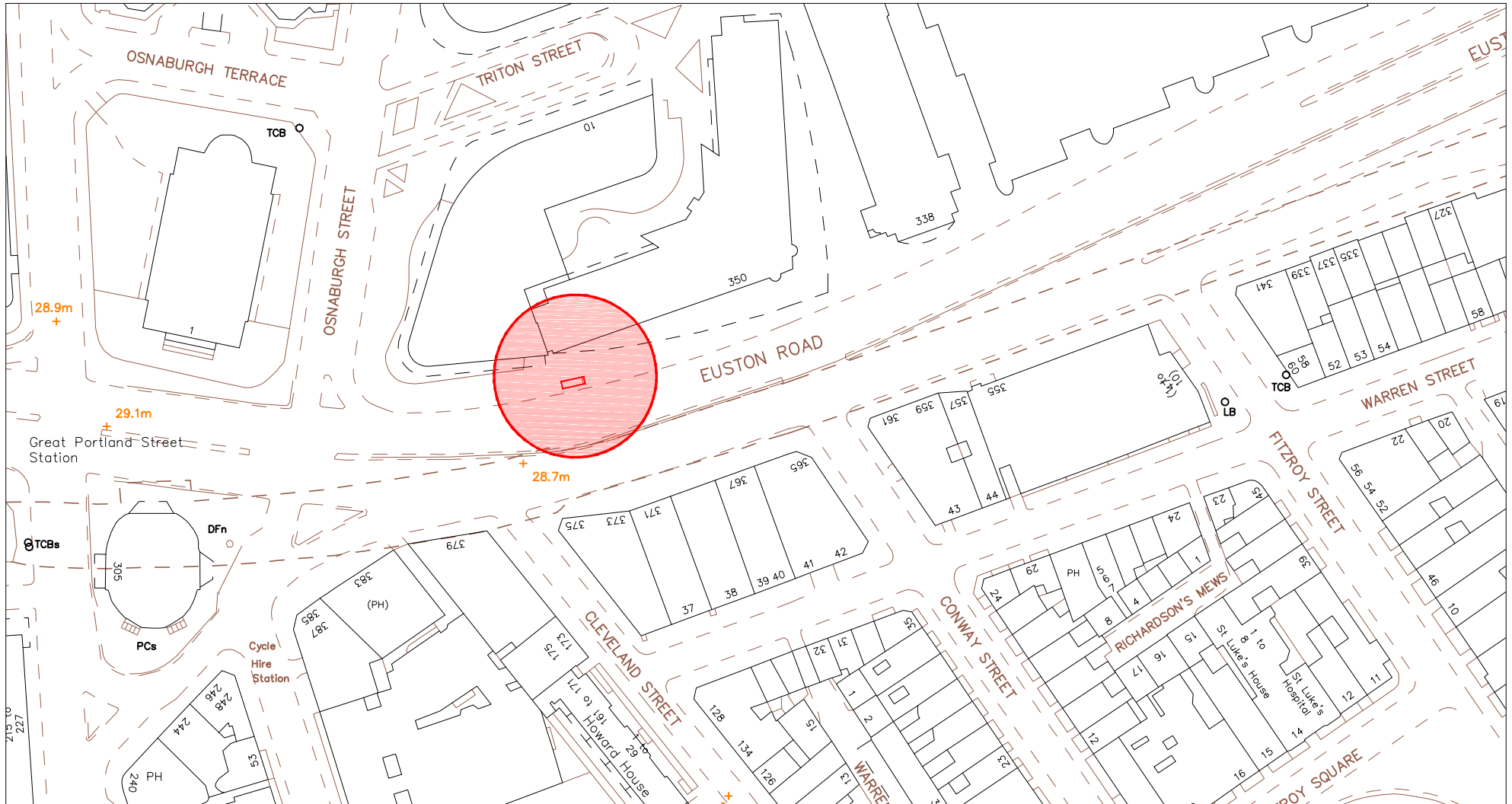

SCALE BAR [1:1250 @ A4]

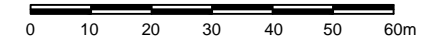

SITE ADDRESS

Euston Road, London, NW1 3AY
Junction with Osnaburgh Street
Furniture Index: CAM0152AB
Easting/Northing: 528929/182211

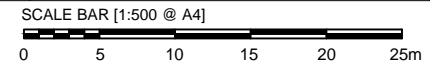
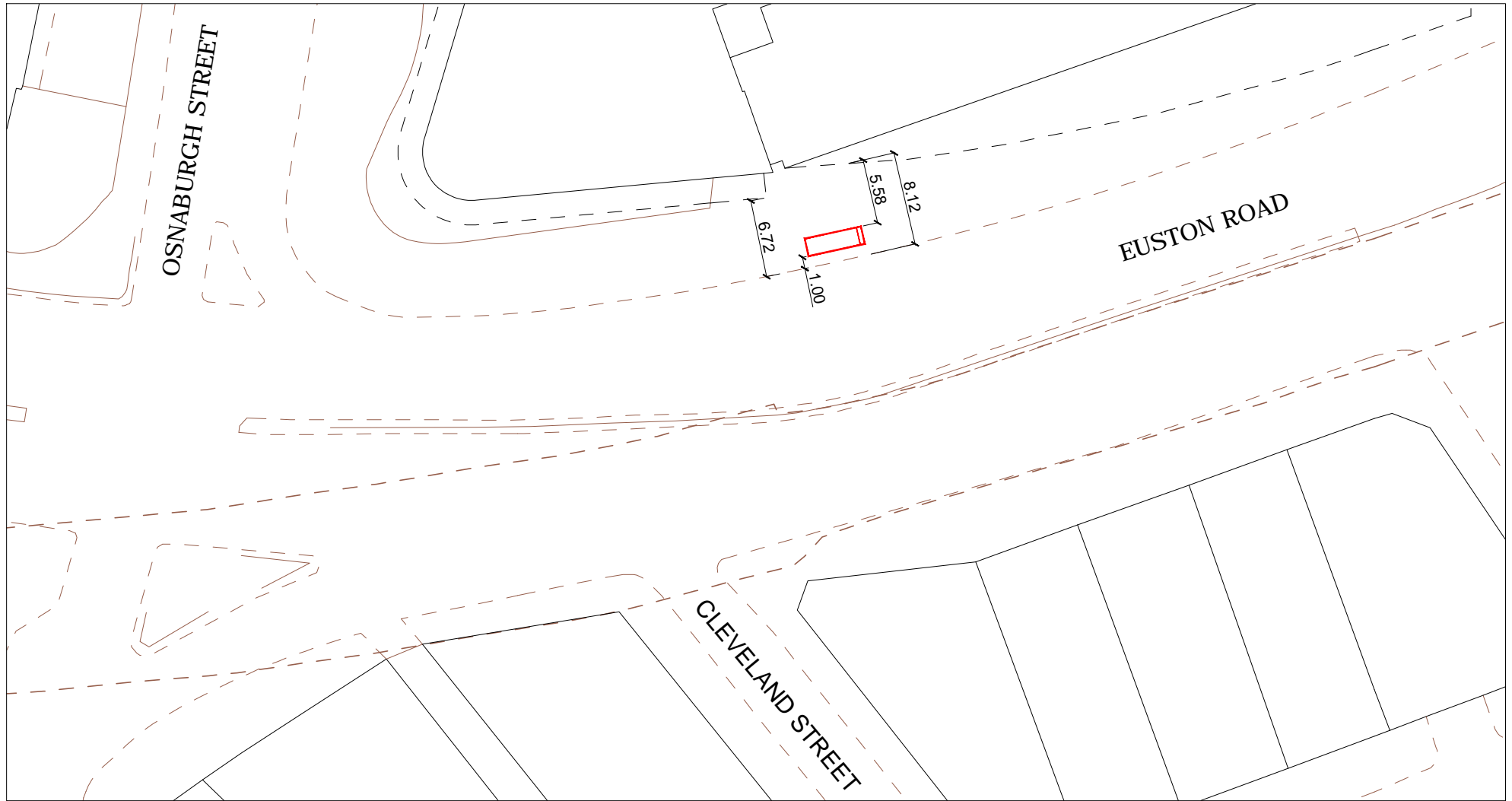

SITE ADDRESS

Euston Road, London, NW1 3AY
Junction with Osnaburgh Street
Furniture Index: CAM0152AB
Easting/Northing: 528929/182211

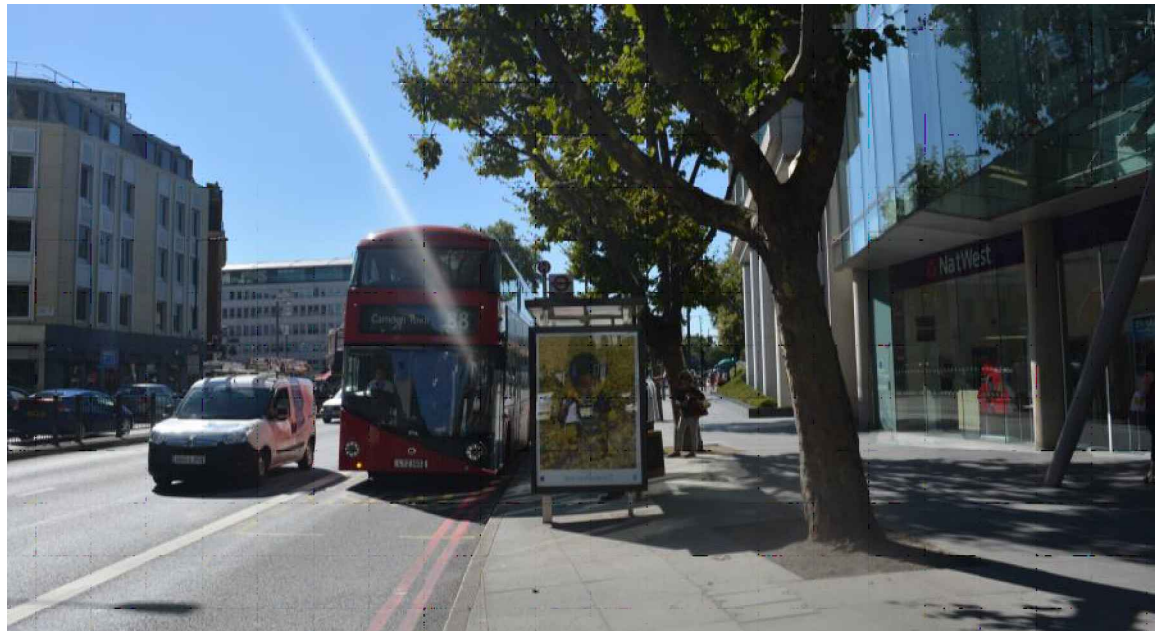

PROPOSED ADVERTISING DISPLAY

The proposed advertising panel will comprise a double sided freestanding digital display unit at one end of the bus shelter. This will be viewed as an integral part of the existing shelter design.

SITE ADDRESS

Euston Road, London, NW1 3AY
Junction with Osnaburgh Street
Furniture Index: CAM0152AB
Easting/Northing: 528929/182211

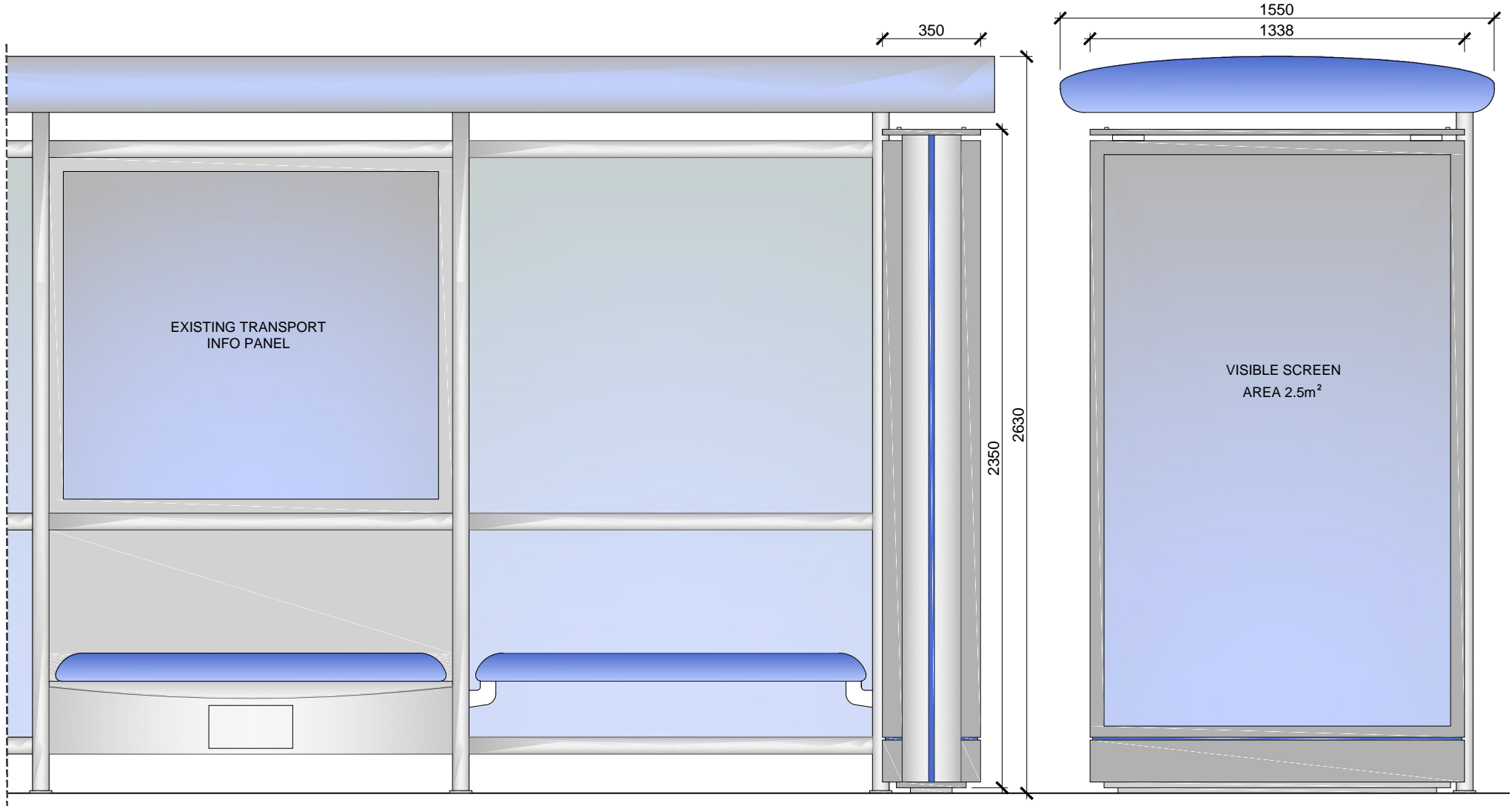

SCALE BAR [1:20 @ A4]

