

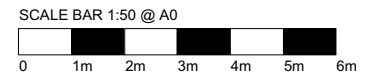

PLAN 3

NOTE
This drawing is copyright. Do not scale off dimensions. All dimensions are to be checked on site by contractor. Contractor to report any dimensional discrepancies, errors or omissions prior to commencing on site.



- Key:**
- Not in scope of works
 - Gilbey House - Adjacent Building. Out of scope area
 - Solid indicates existing structural walls to be retained
 - Hatch indicates new glazed partition wall
 - Hatch indicates new plasterboard partition wall
 - Indicates lease demise line
 - Indicates joinery item

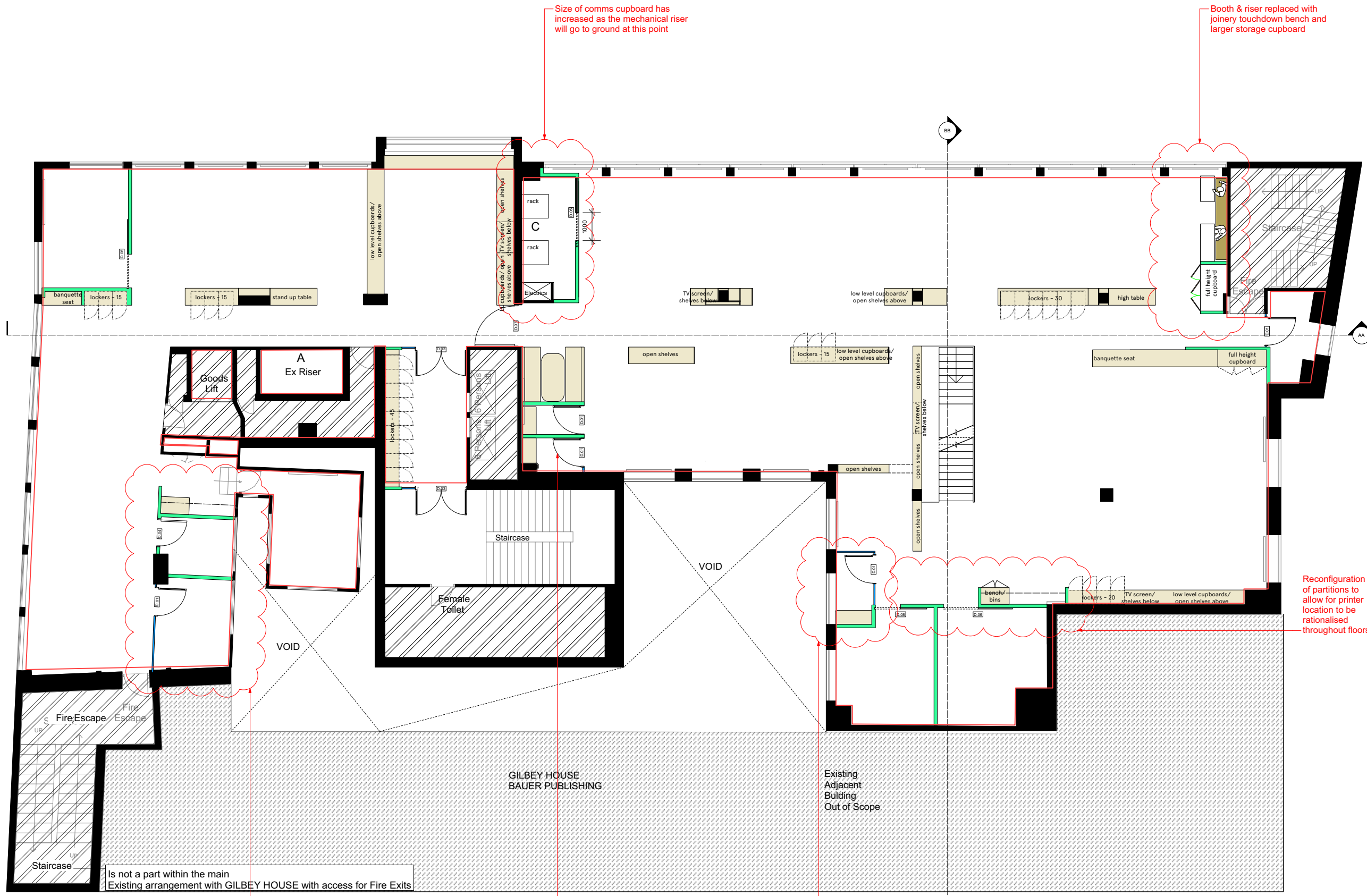

Is not a part within the main Existing arrangement with GILBEY HOUSE with access for Fire Exits

Reconfiguration of store room and meeting room

No change here as we are assuming the riser will terminate at high level and duct to other location to feed down to the ground floor

Reconfiguration to increase size of call booth

Booth & riser replaced with joinery touchdown bench and larger storage cupboard

Reconfiguration of partitions to allow for printer location to be rationalised throughout floors

I			
H			
G			
F			
E			
D			
C	31.01.17	Removed furniture layout from plan	AB
B	25.01.17	Changes made to accommodate new riser location	AB
A	16.09.16	Planning	
REV	DATE	DETAILS	BY

CLIENT SIGNATURE
CLIENT

PROJECT
Bauer Media Group

PROJECT
Academic House Refurbishment

DRAWING TITLE
Proposed First Floor Plan

STATUS
Planning

DATE
09.09.16

SCALE
1:50@A0

JOB NO.	TYPE	DRAWING NO.	REVISION
1608	PL	102	C

spacelab

18 Wenlock Road London N1 7TA
+44 (0)20 7033 3450 www.spacelab.co.uk

A First Floor Plan
1:50 @ A0 / 1:200 @ A2