

existing ground plan

- DOUBLE SOCKET OUTLET
- SINGLE SOCKET OUTLET
- SWITCHED FUSED SPUR
- SINGLE GANG LIGHT SWITCH
- PULL CORD
- DOUBLE GANG LIGHT SWITCH
- THERMOSTAT CONTROL
- PENDANT LIGHT
- WALL LIGHT
- R RADIATOR
- GM GAS METER
- MOISTURE RESISTANT LOW VOLTAGE RECESSED DOWNLIGHTER
- CO CARBON MONOXIDE DETECTOR
- HEF HUMIDISTAT EXTRACT FAN
- C COOKER SWITCH
- SMOKE DETECTOR
- B BOILER
- EXTERNAL WALL-LIGHT

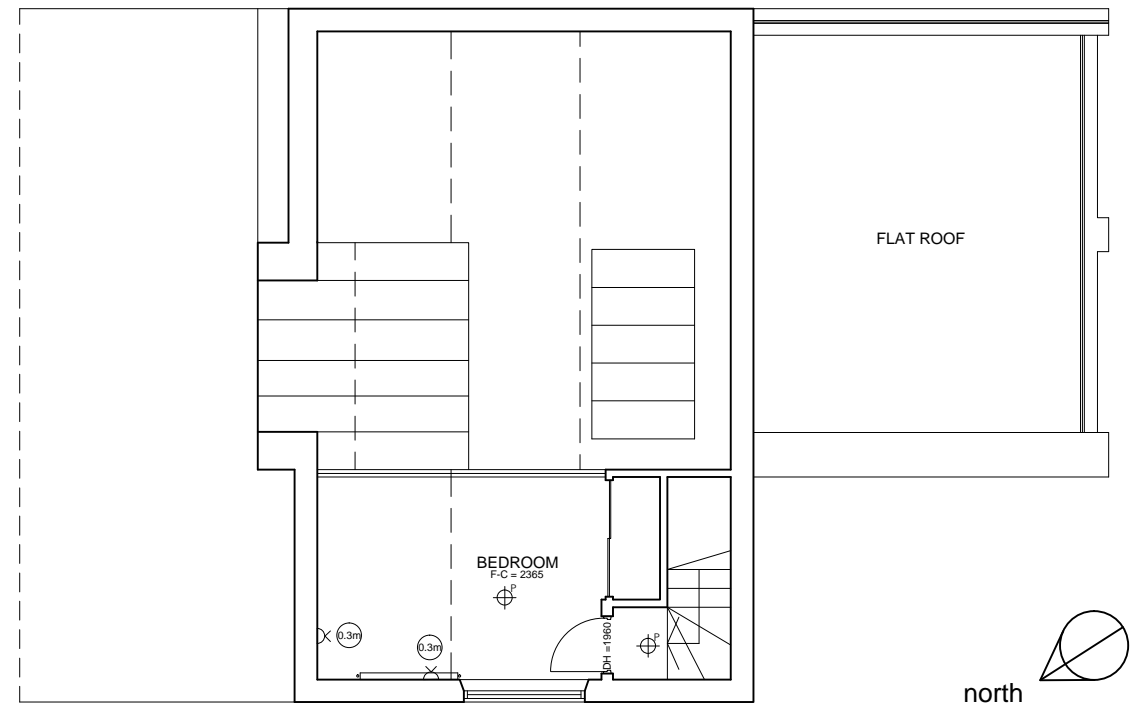

existing mezzanine plan

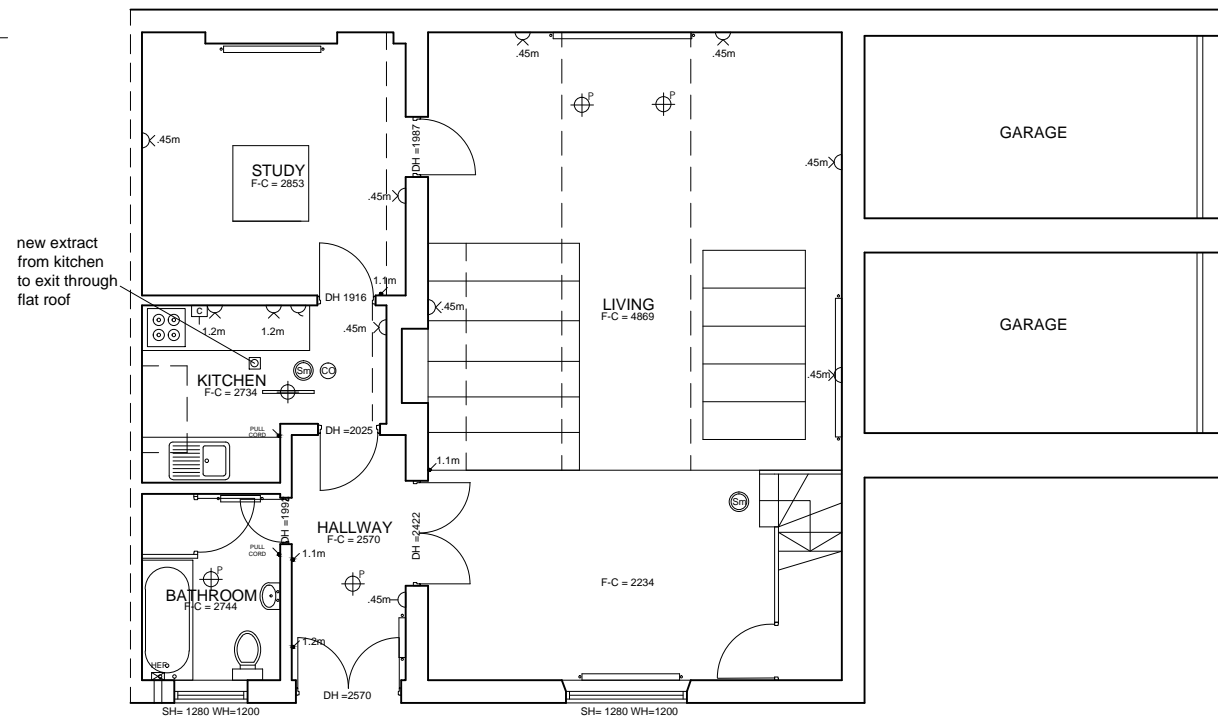

proposed ground plan

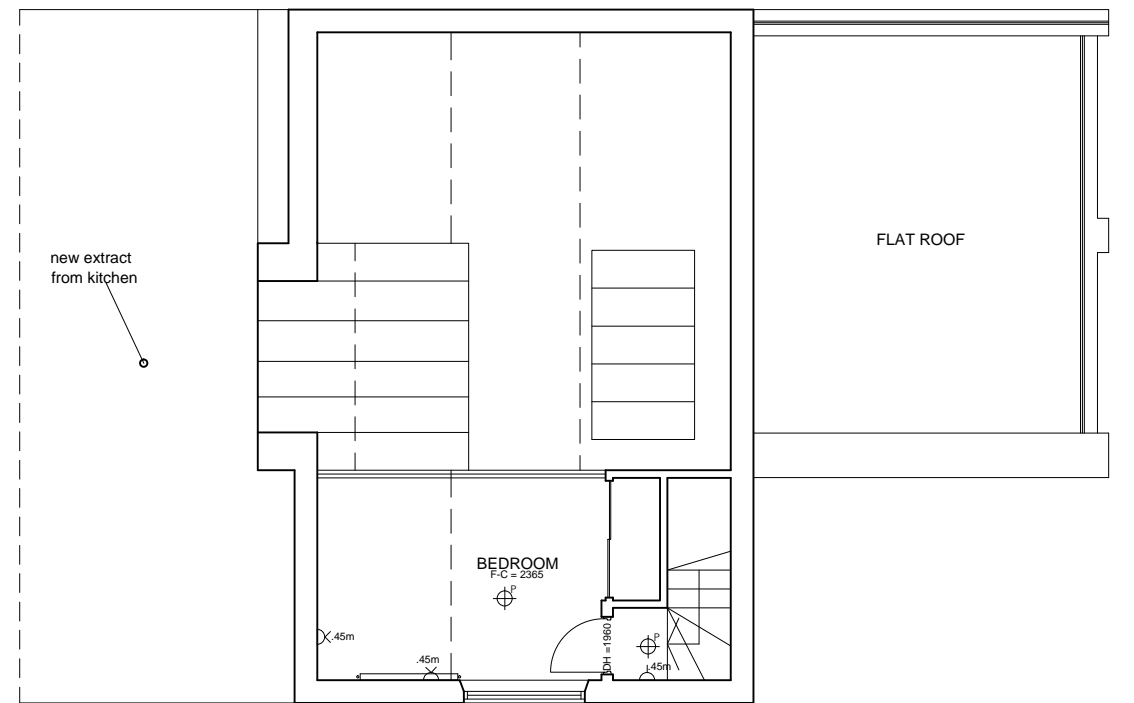

proposed mezzanine plan

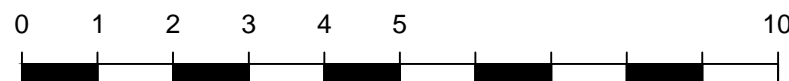

NOTES:

Report all discrepancies, errors and omissions
 Do not scale from this drawing
 Verify all dimensions on site before commencing any work or preparing shop drawings.
 All materials, components and workmanship are to comply with all the relevant British Standards, Codes of Practice, and appropriate manufacturers recommendations that from time to time shall apply.
 For all specialist work, see relevant drawings.

planning

This drawing and design are copyright of PELLING Ltd

Rev	Date	Description	Name
-	-/-/-		



Pelling Ltd 24 Widmore Road Bromley Kent BR1 1RY t 020 8460 9114 f 020 8313 0019 e bromley@pellings.co.uk www.pellings.co.uk		Architecture & Planning ■ Building Surveying ■ Project Management ■ Cost Consultancy ■ CDM Co-ordination	
CLIENT GRAINGER PLC		PROJECT 12 PRIMROSE HILL STUDIOS NW1 8TR	
TITLE	DATE	SCALE	DRAWN
EXISTING & PROPOSED PLANS	16.1.17	1-100 @A3	GB
DRAWING No		CHK	
763 078 06			