

GROUND FLOOR - OPTION 3

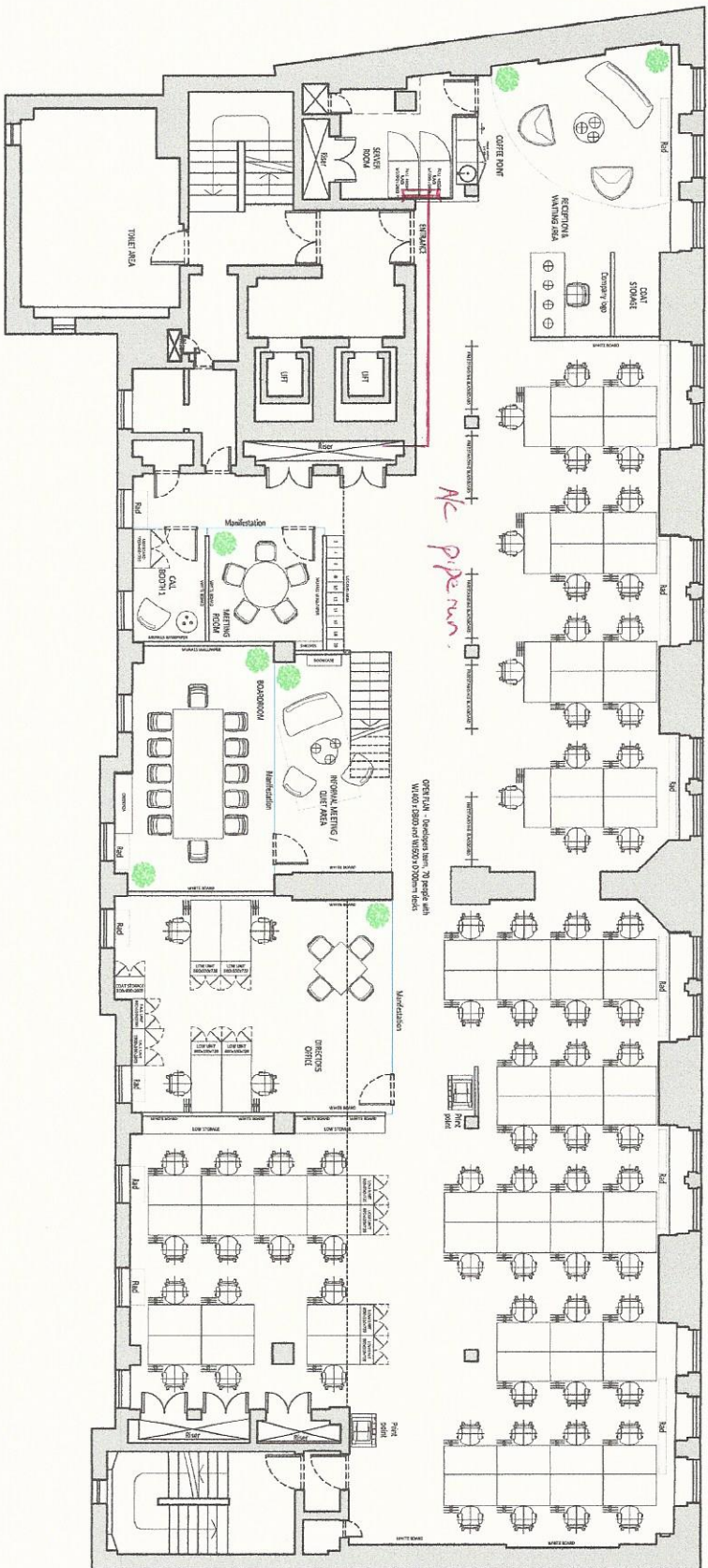

PARTITIONS	
	CORE - EXISTING WALLS
	SINGLE SKINNED 75mm PARTITION WALL WITH ROCKWOOL INSULATION
	DOUBLE SKINNED 100mm PARTITION WALL WITH ROCKWOOL INSULATION
	100mm SILICONE BONDED GLASS WITH DDA MANUFACTURING
	100mm HALF-HEIGHT WALL

OCCUPANCY	
1	RECEPTION AREA
1	WAITING AREA
1	BOSS/BOSS
1	BOSS/BOSS
1	OFFICE
1	MEETING ROOM
1	RESTROOMS
2	TOILET AREA



www.cskprojects.co.uk
 Saffron House 65, River 54, Royal Street, London, W1F 7TF
 Tel: +44 (0) 20 444 67 772 Fax: +44 (0) 20 444 67 773

DESIGN LAYOUT - SUBJECT TO SURVY

Client: Juniper Systems
 Unit 203, Eversholt Street
 London, NW1

Designer: Marta Lazezini
 Project Director: Richard Kopman

General layout

Project: JUN 00 00 01

Date: 25.11.2016

Scale: NTS @ A3

Drawn: ML

Sheet: JUN 00 00 01

Project: JUN 00 00 01

- Notes
1. No dimensions are to be scaled from this drawing. All dimension measurements.
 2. This drawing is to be read in conjunction with all relevant other drawings, details and specifications.
 3. All levels and seating are given on this drawing are to be confirmed by the contractor prior to commencement of the works and any discrepancies forwarded to the project director as a matter of urgency.