

COLOUR CODE

- REMOVED
- RELOCATED
- NEW
- EXISTING

CEILING

- CEILING HEIGHT - FROM FLOOR TO CEILING

LIGHTING

- HALOGEN LIGHT
- EXISTING LIGHT - 2000mm X 2000mm
- EXISTING STRIP LIGHT - CEILING MOUNTED - 1110
- PENDANT LIGHT - Ø TBC
- EMERGENCY LIGHT - INDICATES EMERGENCY LIGHT
- PIR SENSOR - CEILING MOUNTED
- LIGHT SWITCH - NUMBER INDICATES AMOUNT

AIR CONDITIONING

- A/C UNIT - CEILING MOUNT
- A/C DUCT WORK
- ACCESS PANEL

FIRE DETECTION

- SMOKE DETECTOR
- NEW BREAK GLASS CALL POINT

Notes

- No dimensions are to be scaled from this drawing. All dimensions are in millimeters.
- This drawing is to be read in conjunction with all relevant other drawings, details and specifications.
- All levels and setting out given on this drawing are to be confirmed on site by the contractor prior to commencement of the works and any discrepancies forwarded to the project director as a matter of urgency.

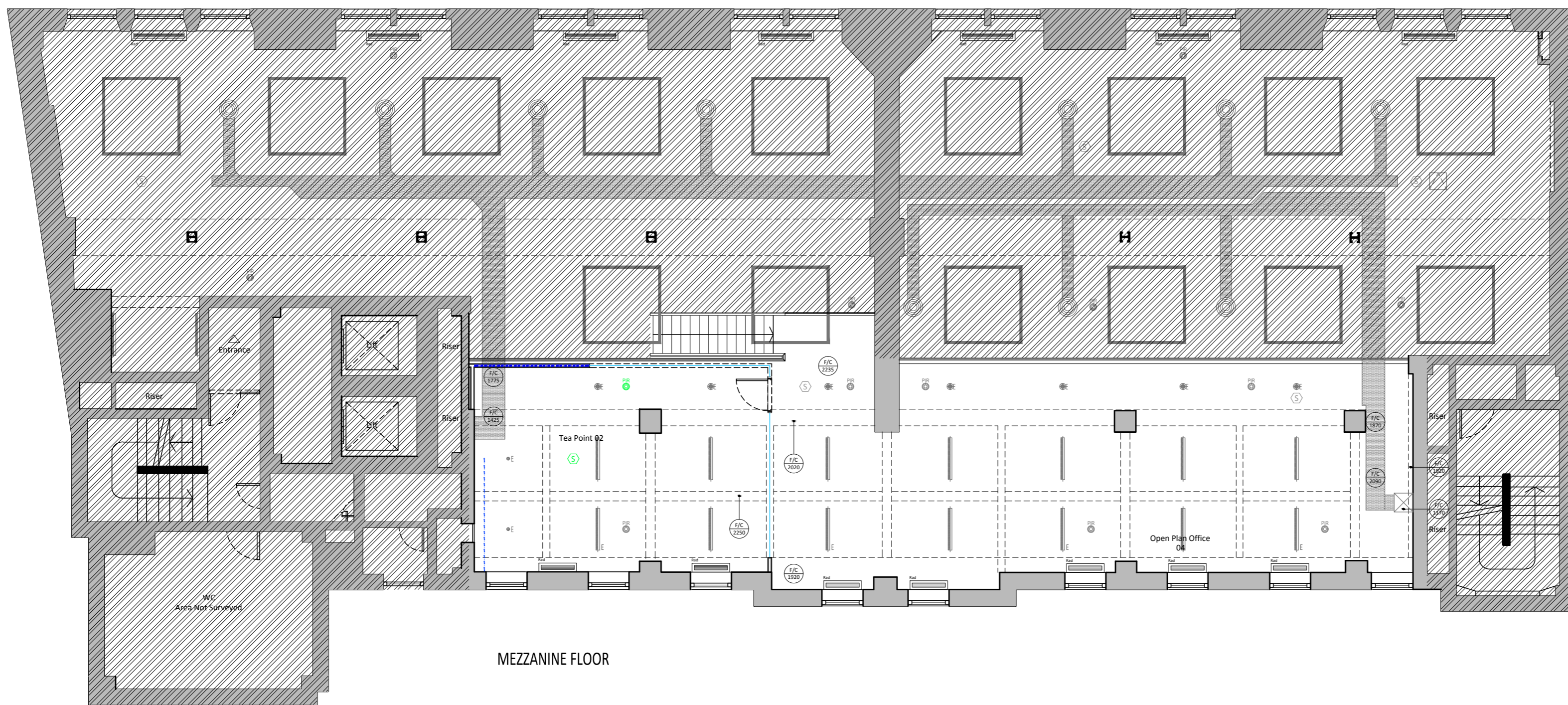

Rev	Description	Drawn	Date



www.cskprojects.co.uk
 Sutherland House, 6th Floor, 5-6 Argyl Street, London, W1F 7TE
 Tel +44 (0) 844 84 67 772 Fax +44 (0) 844 84 67 773

Client	Junifer
Project	Unit 203 Eversholt Street London NW1
Designer	Marta Lavezzini
Project Director	Richard Kopman
Drawing	RCP Layout - Final
TECH CAD FILE NO.	JUN-01-TECH CAD -A2-13.01.2017.dwg
Layout size	A2
Date	23.01.2017
Scale	1:100
Drawn	RC
Project	JUN-01
Series	04
Ext	01
Level	01
Stage/Rev	T

© DRAWING COPYRIGHT OF CSK PROJECTS - CANNOT BE DISTRIBUTED WITHOUT PERMISSION

Client's Signature _____ Date _____ | Project Manager's Signature _____ Date _____ | Designer's Signature _____ Date _____ | Notes _____