

AL  
[00] 211  
01

AL  
[00] 310  
01

AL  
[00] 211  
01

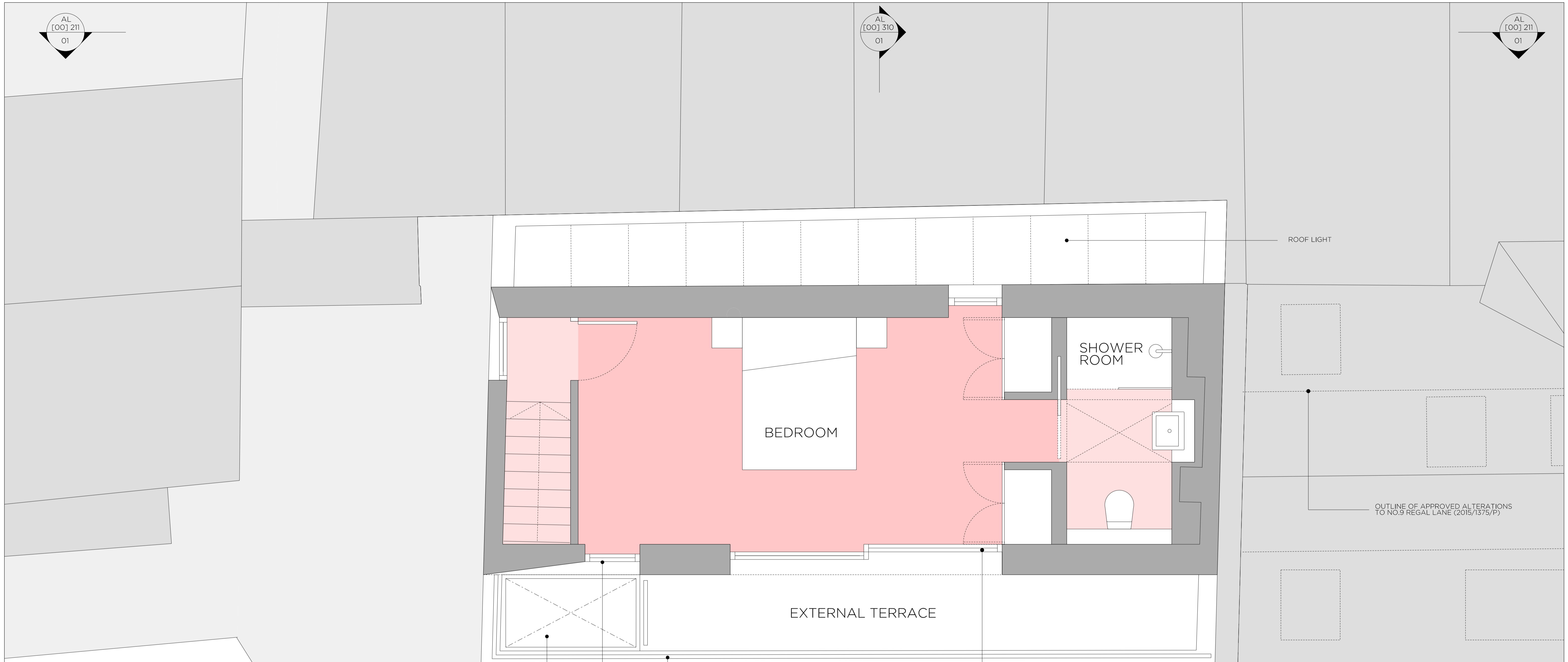

ROOF LIGHT

ROOF LIGHT

ANODISED ALUMINIUM  
OPENING CASEMENT

SHOWER ROOM

BEDROOM

OUTLINE OF APPROVED ALTERATIONS  
TO NO.9 REGAL LANE (2015/1375/P)

EXTERNAL TERRACE

ANODISED ALUMINIUM  
SLIDING DOORS

POLYESTER  
POWDER COATED  
METAL HANDRAIL

AL  
[00] 210  
01

AL  
[00] 210  
01

AL  
[00] 310  
01

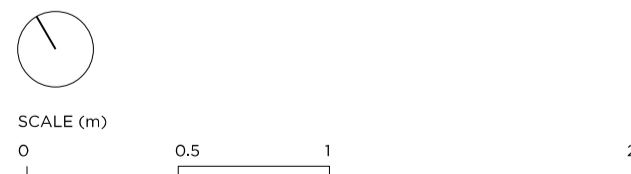

DRAWING NOTES

----- Outline of approved alterations to No. 9 Regal Lane (2015/1375/P)

REVISION	DATE	NOTE
PO1	30.01.17	PLANNING ISSUE

TEAM

CLIENT Roger Rendell-Cutler

GENERAL NOTES

1. Do not scale from this drawing.
2. All dimensions to be checked on site by the contractor and such dimensions to be his responsibility.
3. Report all drawing errors, omissions and discrepancies to the architect.
4. This document may be issued in an uncontrolled CAD format to enable others to use it as background information to make alterations and/or additions. In that instance the file will be accompanied by a PDF version. It is for those making such alterations and additions to ensure that they make use of current background information. Gibson Thornley Architects accepts no liability for any such alterations or additions to the background information or arising out of changes to background information which occur prior to alterations of additions being made.

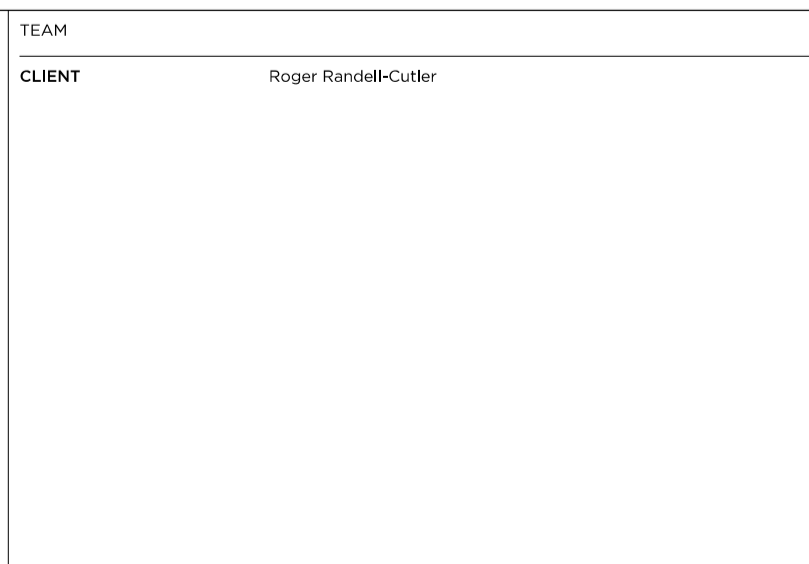

**GIBSON THORNLEY**  
Gibson Thornley Architects Limited  
No. 4 The Hangar  
Perseverance Works  
25-27 Hackney Road  
London E2 7NX  
www.gibsonsthornley.com  
info@gibsonsthornley.com  
+44 (0)20 7729 7064

JOB TITLE  
**NO.8 REGAL LANE  
LONDON, NW1 7TH**

DRAWING TITLE  
**PROPOSED SECOND FLOOR PLAN**

DRAWN BY	CHECKED	SCALE	STATUS
HO	MT	1:25@A1 1:50@A3	PLANNING

PROJECT	ZONE	TYPE	CLASSIFICATION	DRAWING NO	REVISION
16016	-	AL	[00]	112	PO1