

THIS DRAWING IS COPYRIGHTED. No drawing shall be reproduced in any form without prior written permission of Eric Parry Architects.

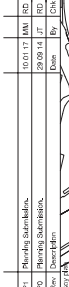
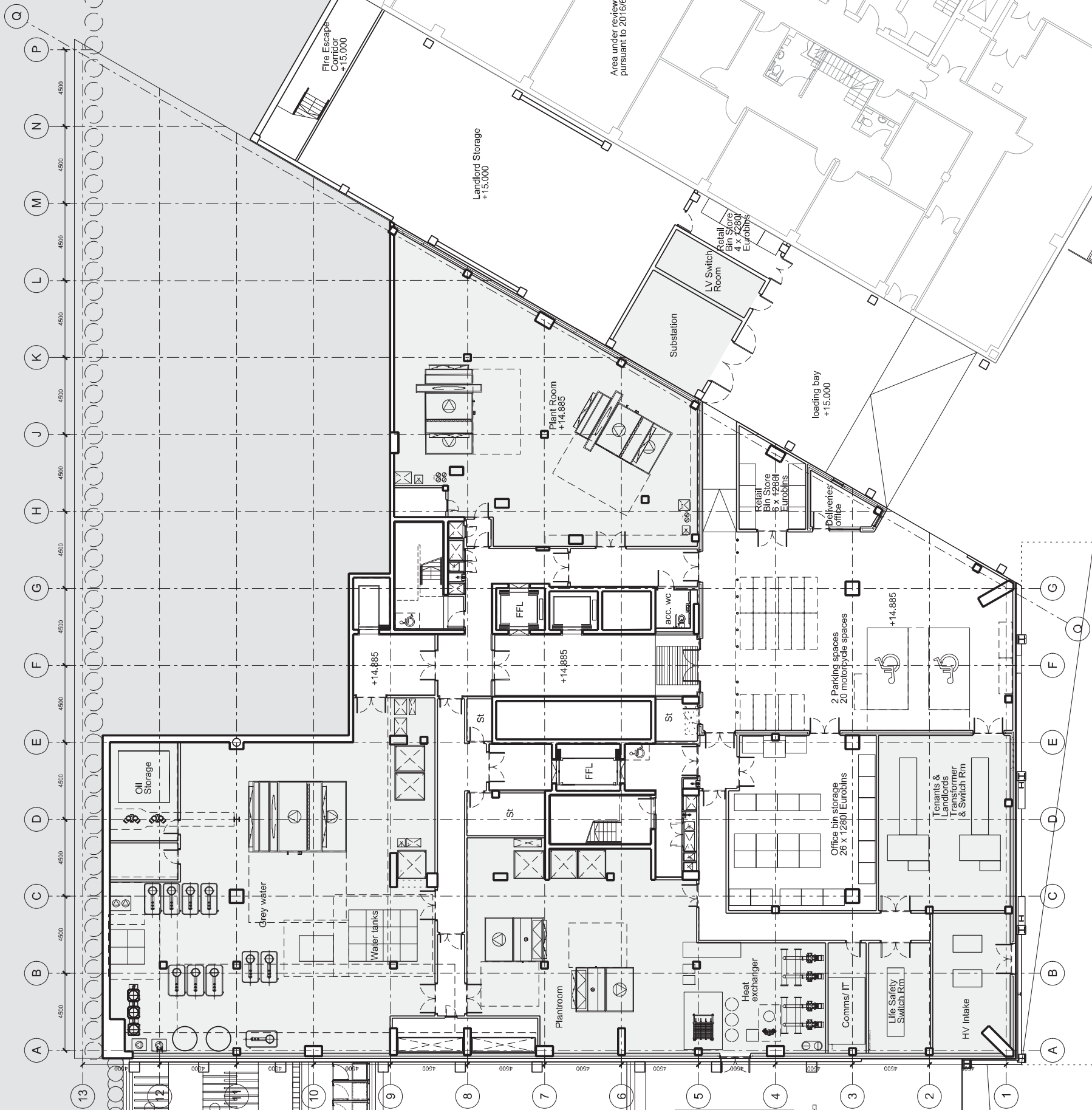

28 • 42 Blenheim Street  
 Tottenham, London N17 9BQ  
 Tel: 020 7638 2500  
 Fax: 020 7638 2507  
 www.ericparryarchitects.co.uk

client	King's Cross Central General Partnership
project	Building B5
drawn by	Proposed GA
checked by	Lower Basement Plan
scale	1:250
date	@ A3
drawing no.	EPA KXC 05 113
sheet no.	P1