

A3

THIS DRAWING IS COPYRIGHTED BY ERIC PARRY ARCHITECTS. IT IS NOT TO BE REPRODUCED OR TRANSMITTED IN ANY FORM OR BY ANY MEANS, WITHOUT THE WRITTEN PERMISSION OF ERIC PARRY ARCHITECTS.

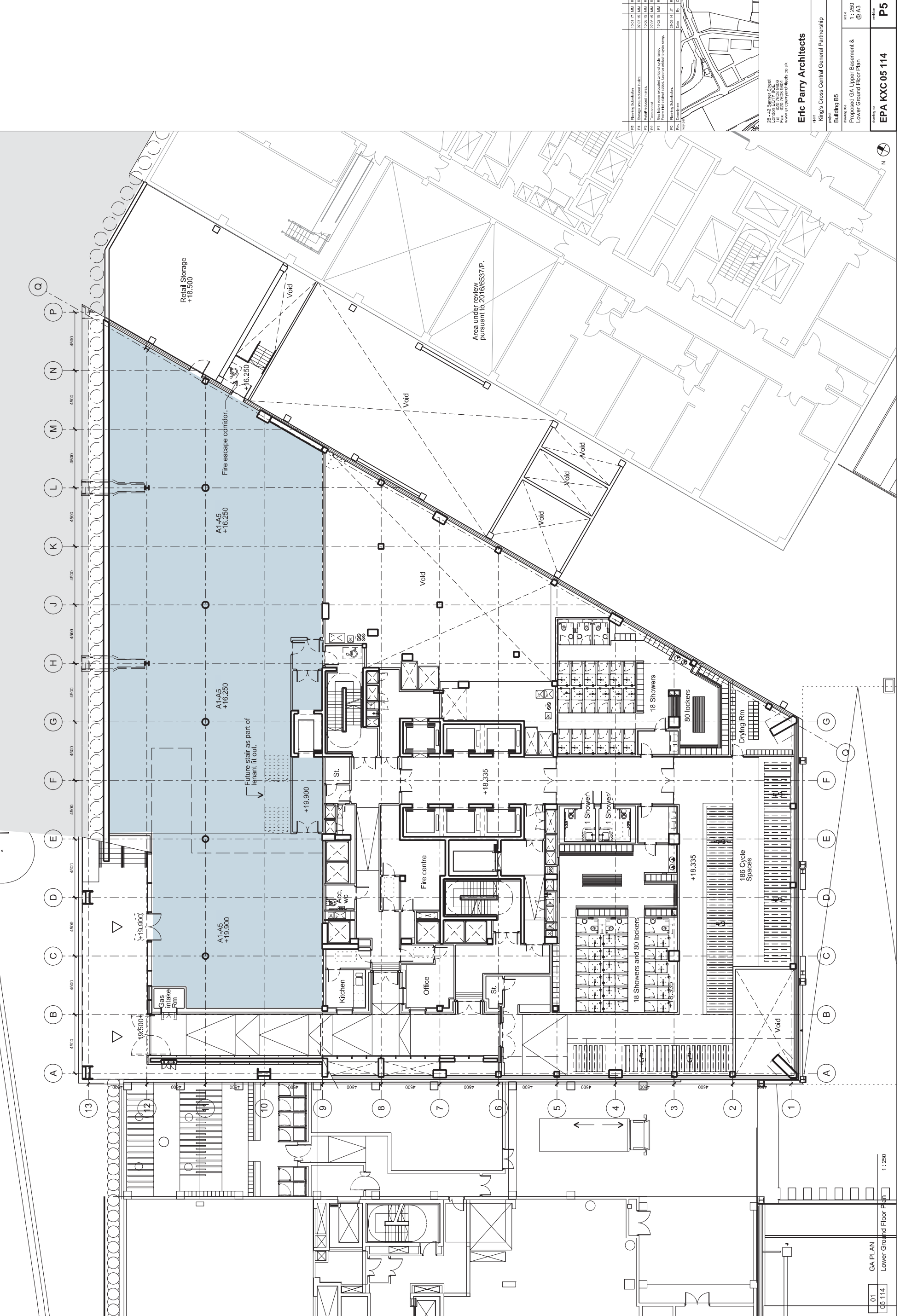

Rev.	Description	Date	By	Chk.
01	Issue for construction	10/01/17	MM	RS
02	Storage area removed fit out	07/07/15	MM	RS
03	Minor amendments	10/02/15	MM	RS
04	Minor amendments	10/02/15	MM	RS
05	Minor amendments	14/02/15	MM	RS
06	Minor amendments	23/02/14	JT	RS

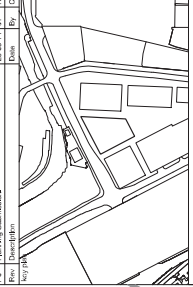

28-42 Belfry Street  
 London, EC1Y 8DE  
 Tel: 020 7536 9501  
 www.ericparryarchitects.co.uk

**Eric Parry Architects**

client: King's Cross Central General Partnership  
 project: Building B5  
 drawing title: Proposed GA Upper Basement & Lower Ground Floor Plan  
 scale: 1:250  
 drawing no: @ A3  
 drawing no: EPA KXC 05 114  
 number: P5