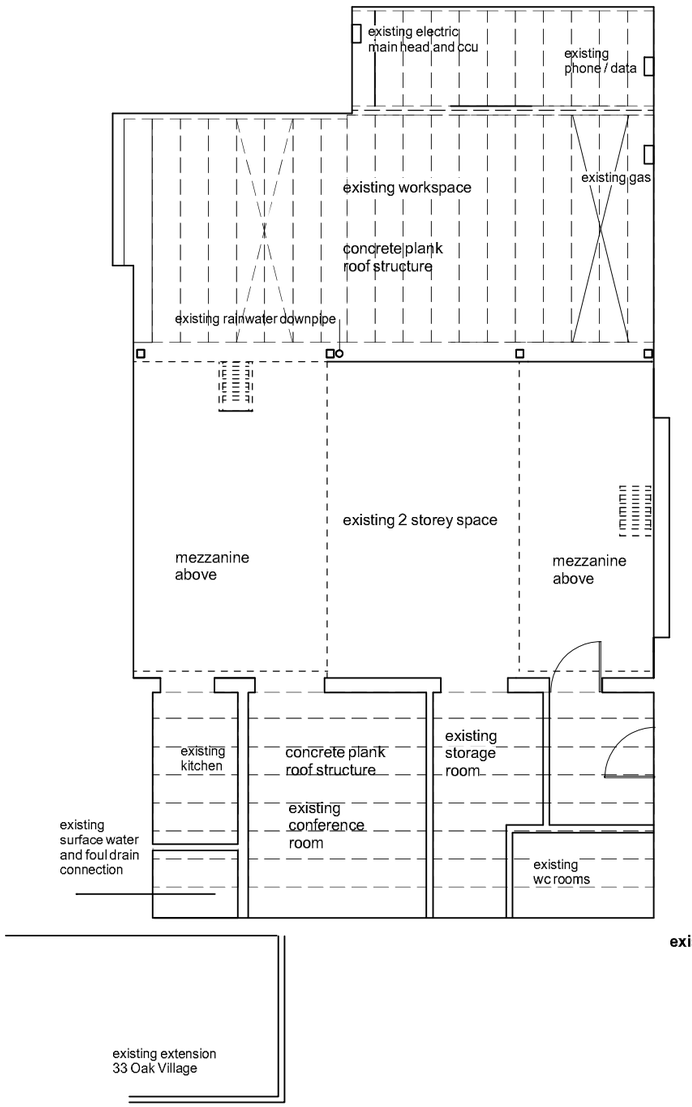

existing ground floor

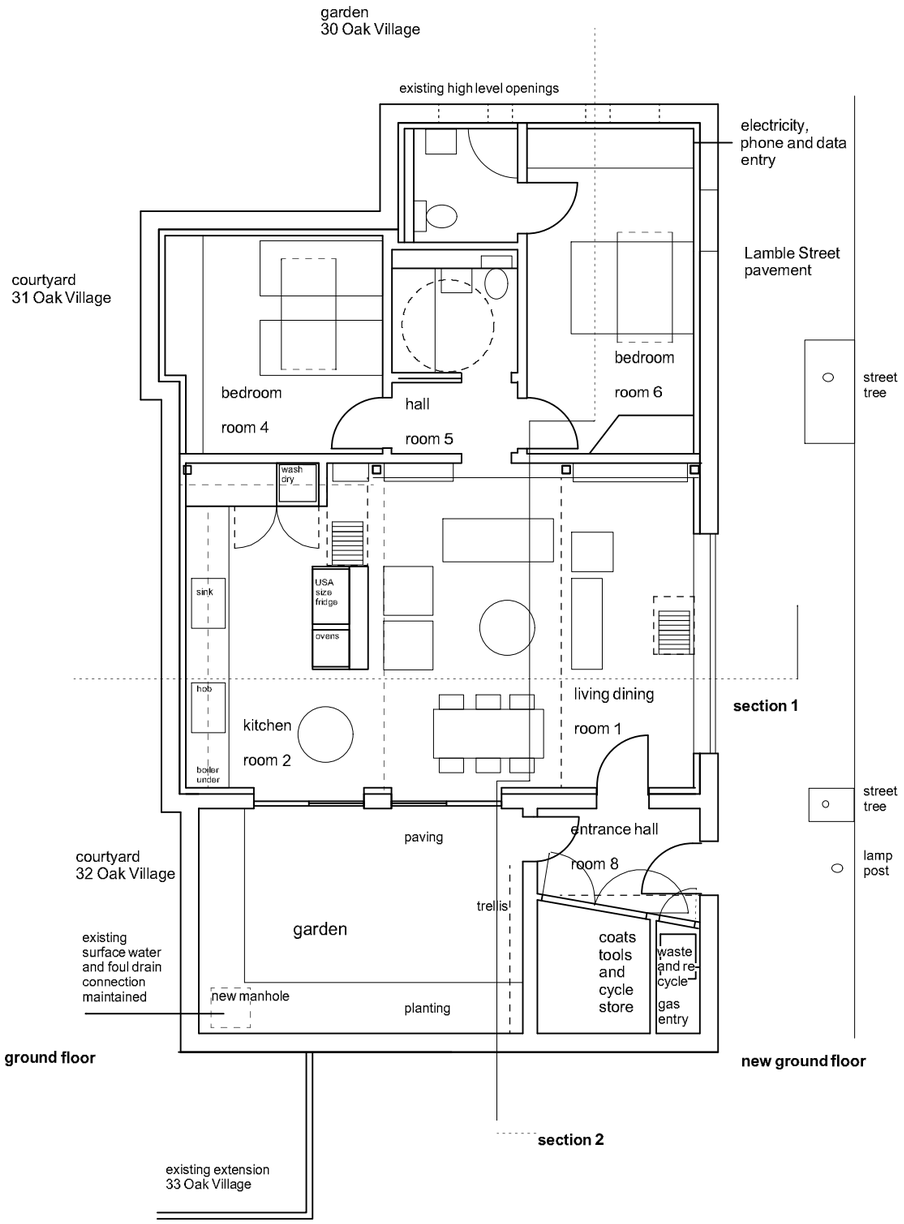

new ground floor

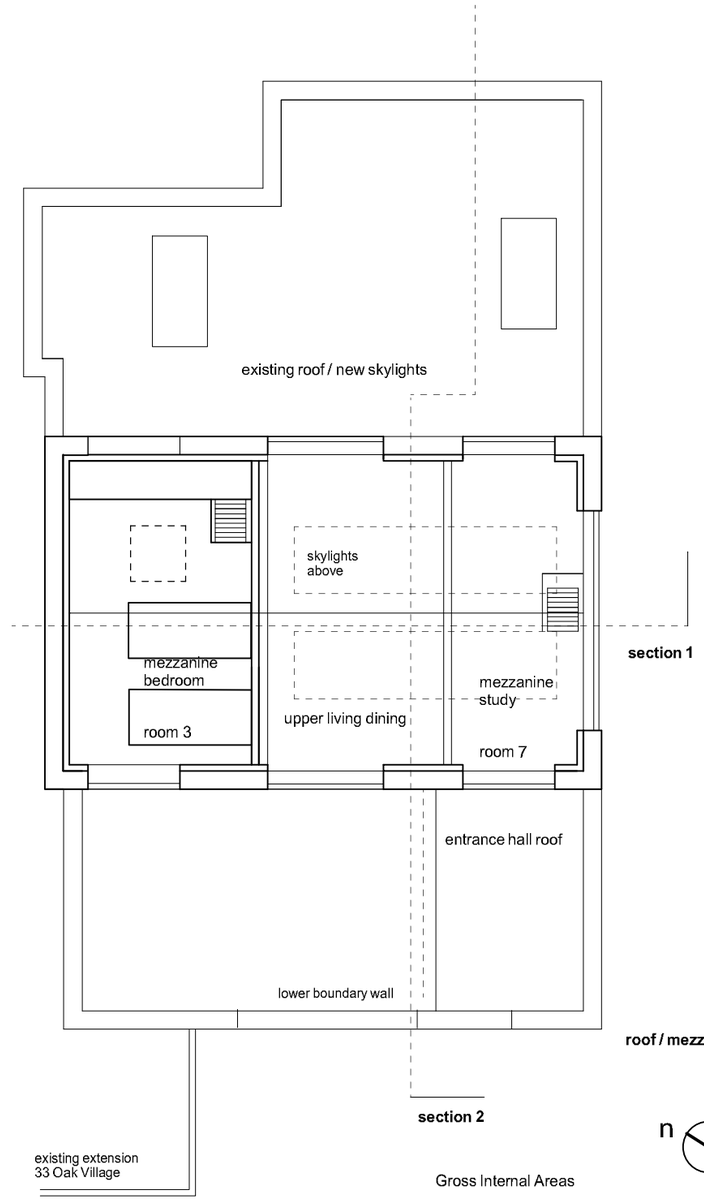

roof / mezzanine

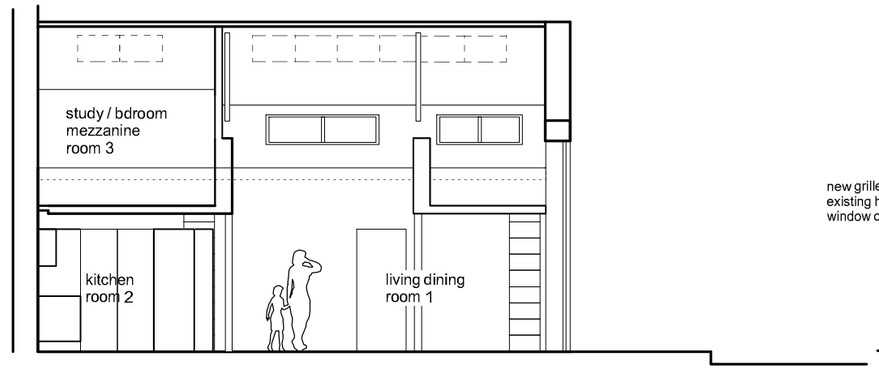

section 1

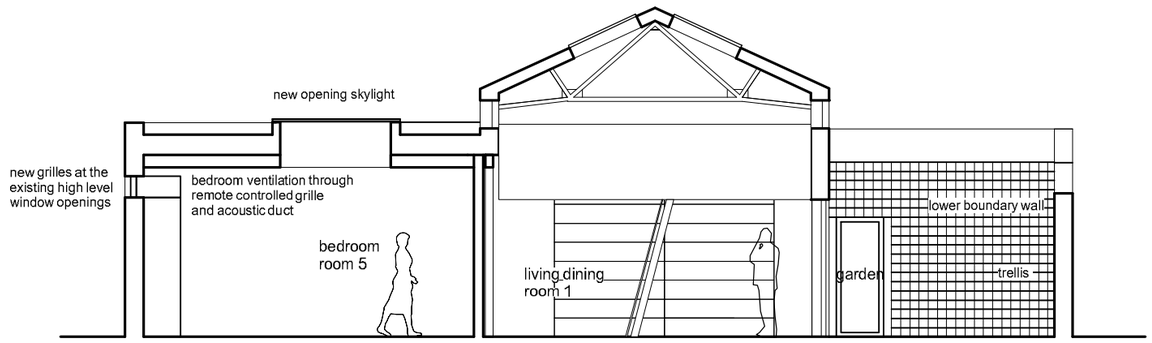

section 2

n

Gross Internal Areas

Existing building

total	141.20m2	1519.86ft2

Proposed 3 bedroom house

ground floor	83.80m2	920.00ft2
mezzanine br	14.70m2	158.20ft2
mezzanine st	10.00m2	107.60ft2
total	108.50m2	1167.90ft2
entrance	7.60m2	82.00ft2
garden	20m2	215.00ft2

80 Lamble Street, NW5 4AB
conversion to a house and garden
for Sarah Curl
full planning submission
scale 1:100 drawing SC 01
25 January 2017