

The use of this data by the recipient acts as an agreement of the following statements. Do not use this data if you do not agree with any of the following statements:-

All drawings are based upon site information supplied by third parties and as such their accuracy cannot be guaranteed. All features are approximate and subject to clarification by a detailed topographical survey, statutory service enquiries and confirmation of the legal boundaries.

Do not scale except for the purposes of planning.

Report any discrepancies in writing to Palmer Lunn Architects before proceeding.



PERCY STREET ELEVATION @ 1:100

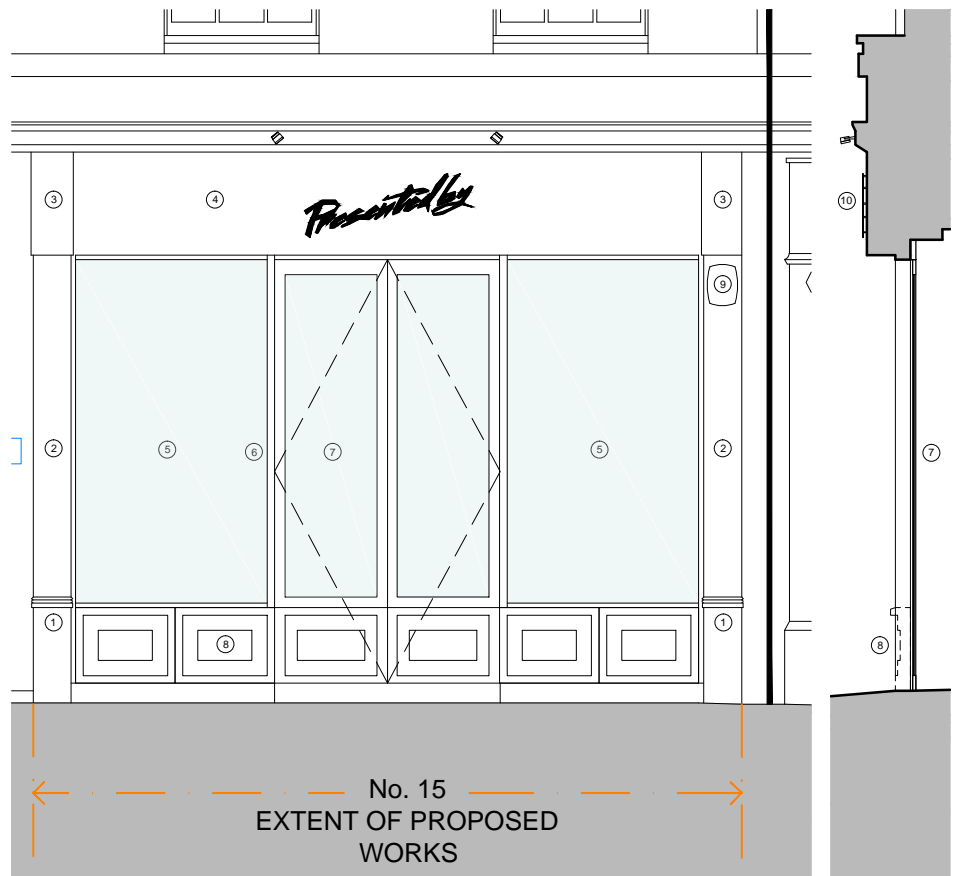

SHOPFRONT ELEVATION & SECTION @ 1:50

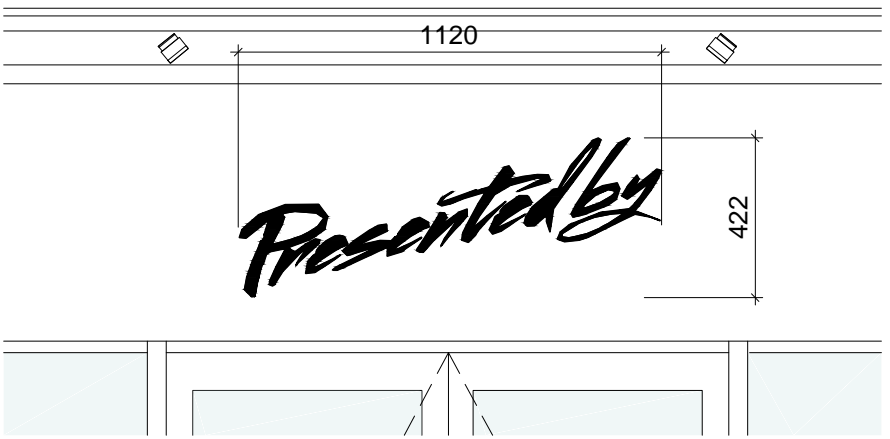

PROPOSED SIGNAGE @ 1:20

PROPOSED SIGNAGE

New fixed fascia sign to be formed in flat laser cut stainless steel letters and fixed to existing fascia with concealed fixing bolts with stainless steel spacers, reversible. The sign is to be polyester powder-coated black to match the tone of the painted fascia so as to be visually discrete. The sign is to be toplit by two discrete black painted LED adjustable spotlights as described in the manufacturers literature which accompanies this application. These are fixed through the cornice with single cable way to match existing, all reversible. The illuminance level will be no greater than 600 cd/m. This will give limited light output onto the face of the sign so that it is legible against the matching background of the fascia. The proposed dimensions are as indicated.

KEY

1. existing plinth refurbished and repainted black
2. existing plain pilaster refurbished and repainted black
3. existing capital refurbished and repainted black
4. existing fascia refurbished and repainted black
5. new bead-fixed clear glazing
6. new black painted timber mullion
7. new black painted timber framed & glazed hinged inward opening doors
8. new black painted timber stall riser
9. new security alarm to replace existing
10. new external fascia signage as indicated

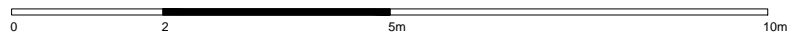

| Rev | Description | Date | Drn | Chk |
|-----|--------------|------------|-----|-----|
| P05 | planning | 27.01.2017 | APa | MLu |
| P04 | planning | 23.12.2016 | APa | MLu |
| P03 | third issue | 02.12.2016 | APa | MLu |
| P02 | second issue | 30.11.2016 | APa | MLu |
| P01 | first issue | 25.11.2016 | APa | MLu |

Status
PLANNING

Client
Build8

Project
Shop Refurbishment
15 Percy Street
London W1T 1DS

Drawing
STREET ELEVATION
as PROPOSED

| Project No. | Drawing No. | Revision |
|-------------|-------------|----------|
| 16006 | PCY-PL-009 | P05 |

Scale @ A3 Drawn By
1:100; 1:50 APa