

Archadia Chartered Architects
Architecture : Surveying : Interiors : Space Planning : Design
ASHLEY HOUSE, 58-60 ASHLEY RD, HAMPTON,
MIDDX, TW12 2HU. Tel: 020 89 415161 Fax: 020 89 415050

Client: Origin Housing
Project: Ashton Court- Re-modelling Existing &
New Build Mews

Scale: 1:500 @ A3
Drawn by: sm
Checked by: jfh
Date: 04-08-2015
Rev Date: 04-08-2015
Rev by: sm

© The Archadia Practice (London) Ltd

Title: Site/Location plan
Drwg No: OH233-0-23 Rev: P1

Notes

© The Archadia Practice (London) Ltd

This drawing is solely for the use of the intended recipient and is not to be passed in any form to a third party without our written consent

100mm - full size @ A1



PLANNING

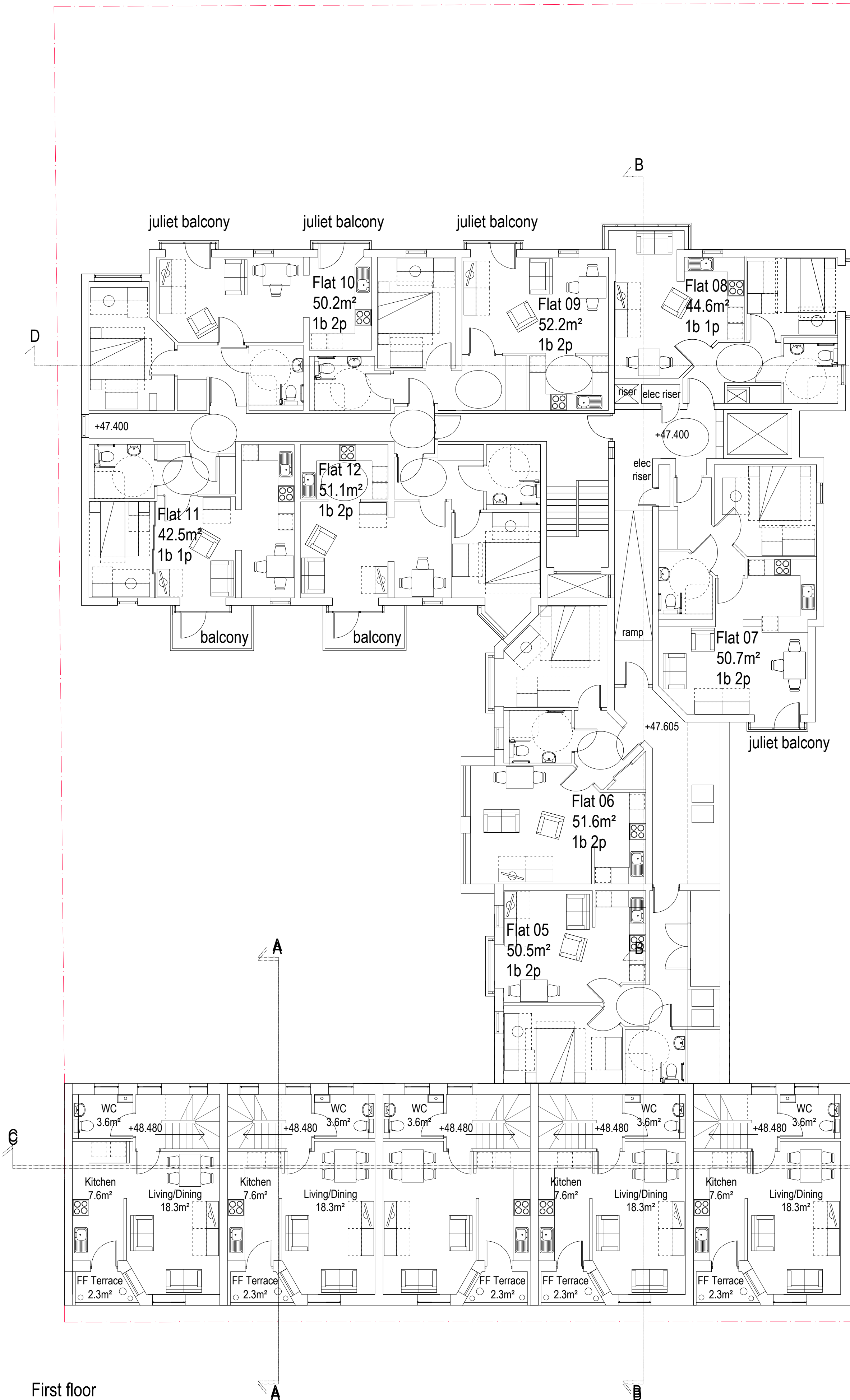

First floor

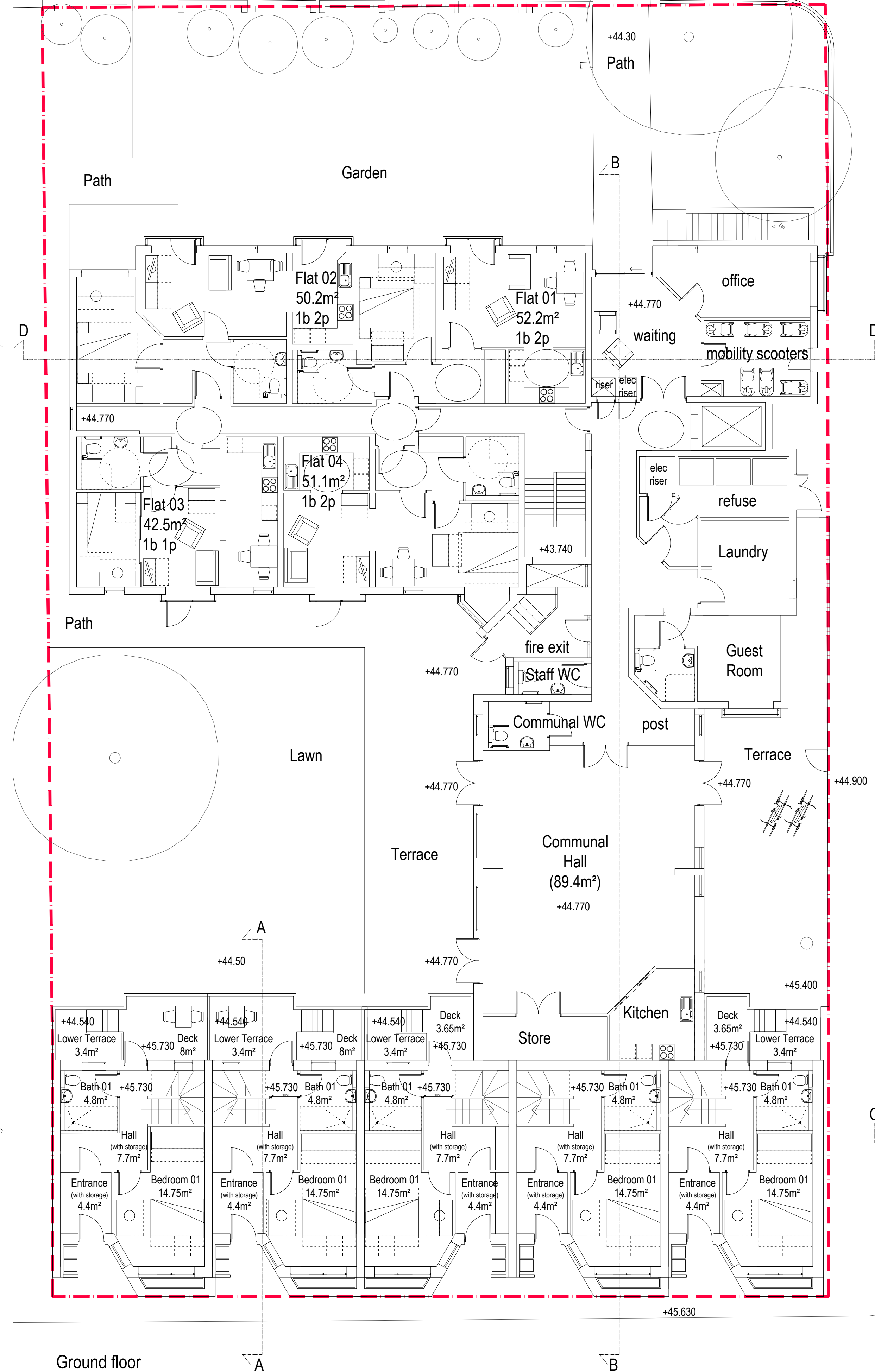

Ground floor

Rev P2: 09-12-15 Handing in mews updated window positions amended sm

Rev P1: 04-08-15 Planning Issue sm

Archadia Chartered Architects
Architecture : Surveying : Interiors : Space Planning : Design
ASHLEY HOUSE, 58-60 ASHLEY RD, HAMPTON, MDDX, TW12 2HU. Tel: 020 89 415161 Fax: 020 89 415050

Client: Origin Housing

Project: Ashton Court- Re-modelling Existing & New Build Mews

Title: Proposed plans
Ground floor
First floor

Scale: 1:100 @ A1, 1:200 @ A3 Date: 14-02-2014
Drawn by: jfh Rev Date: 09-12-2015
Checked by: jfh Rev by:
Drvg No: OH233-1-01 Rev: P2

Notes

© The Archadia Practice (London) Ltd

This drawing is solely for the use of the intended recipient and is not to be passed in any form to a third party without our written consent

100mm - full size @ A1



PLANNING

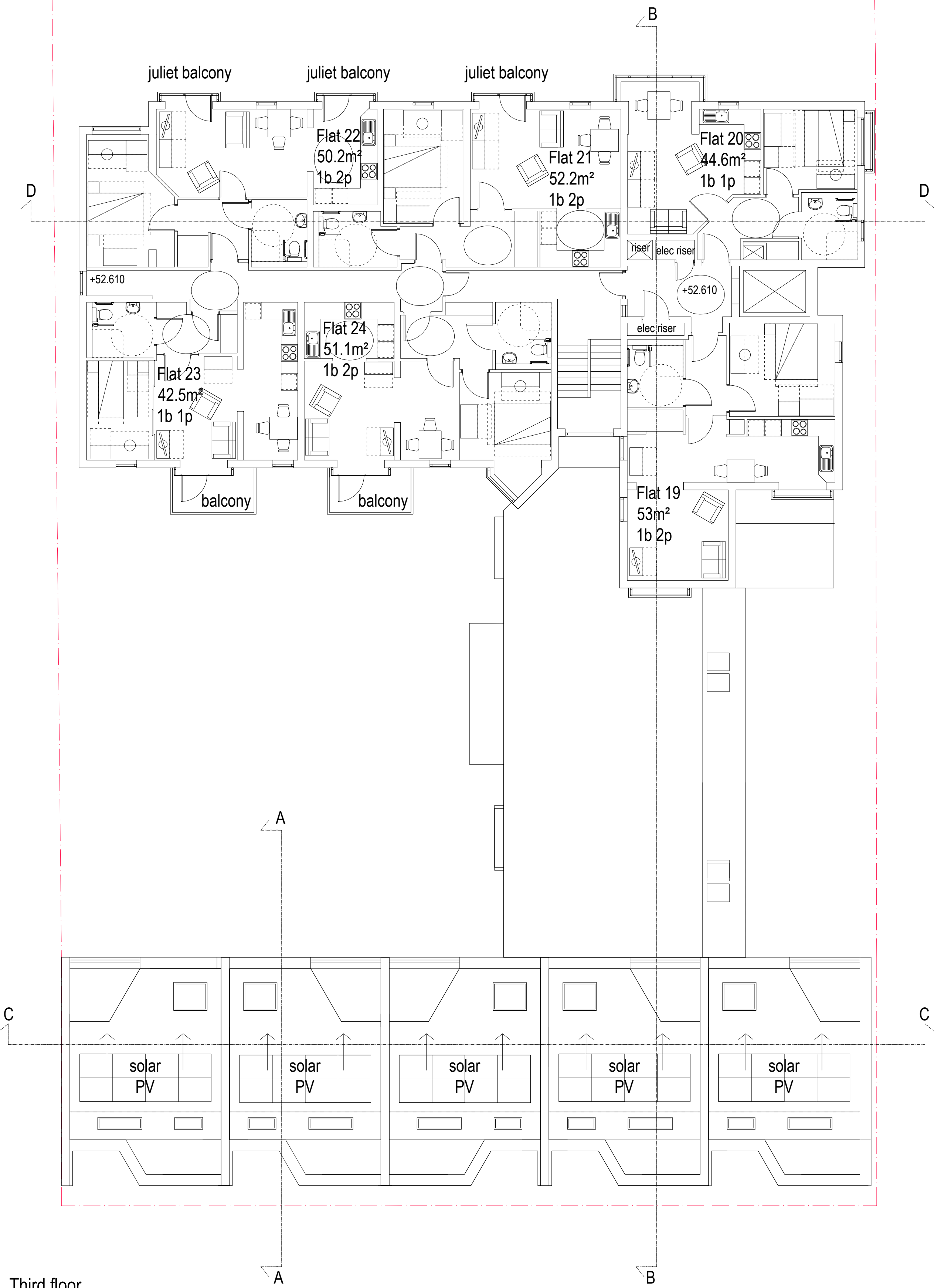

Third floor

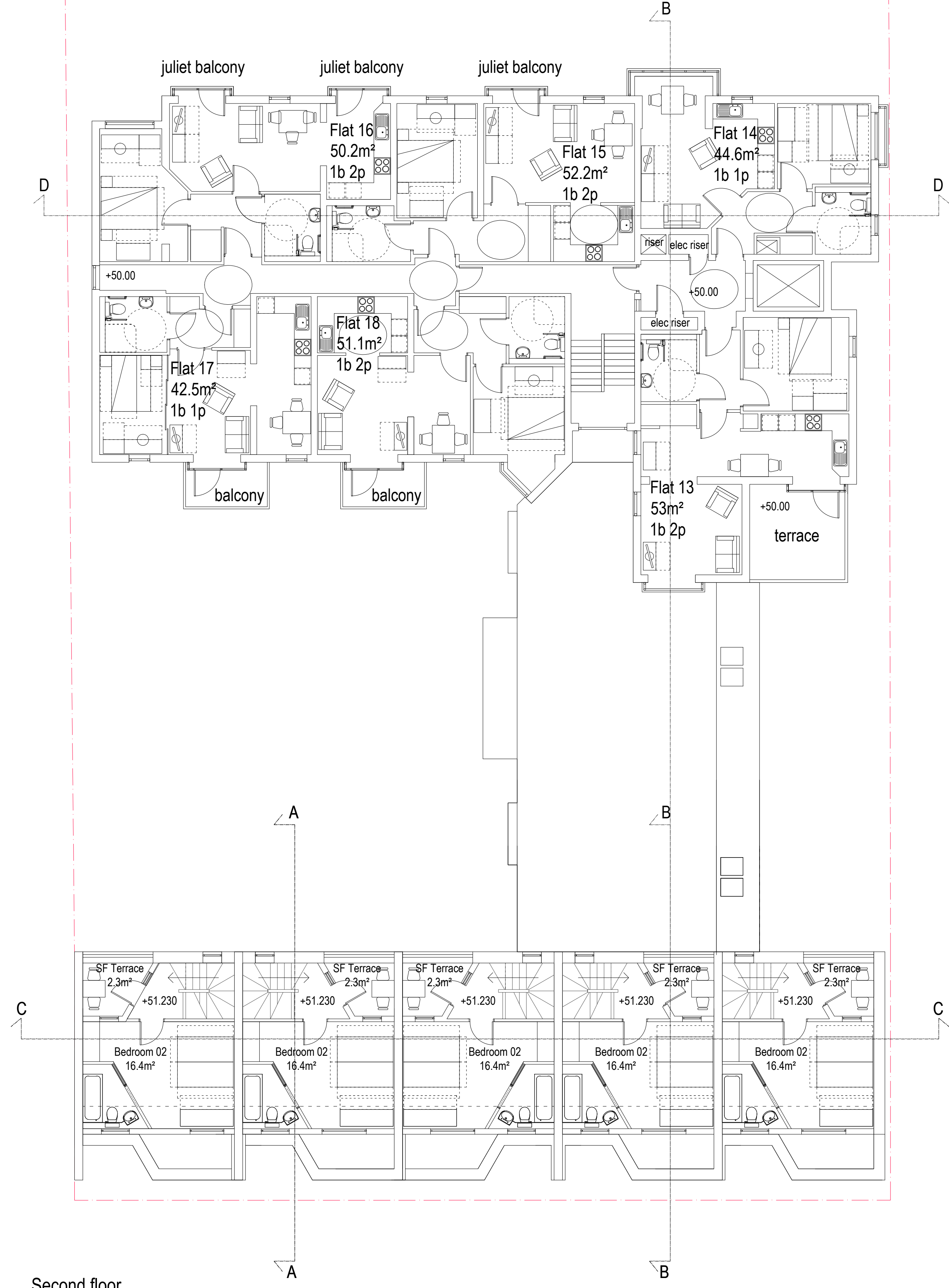

Second floor

Rev P2: 09-12-15 Handing in mews updated window positions amended
sm

Rev P1: 04-08-15 Planning Issue
sm

Archadia Chartered Architects
Architecture : Surveying : Interiors : Space Planning : Design
ASHLEY HOUSE, 58-60 ASHLEY RD, HAMPTON, MDDX, TW12 2HU. Tel: 020 89 415161 Fax: 020 89 415050

Client: Origin Housing

Project: Ashton Court- Re-modelling Existing & New Build Mews

Title: **Proposed plans**
Second floor
Third floor

Scale: 1:100 @ A1, 1:200 @ A3 Date: 14-02-2014
Drawn by: jfh Rev Date: 09-12-2015
Checked by: jfh Rev by: sm
Drvg No: OH233-1-02 Rev: P2

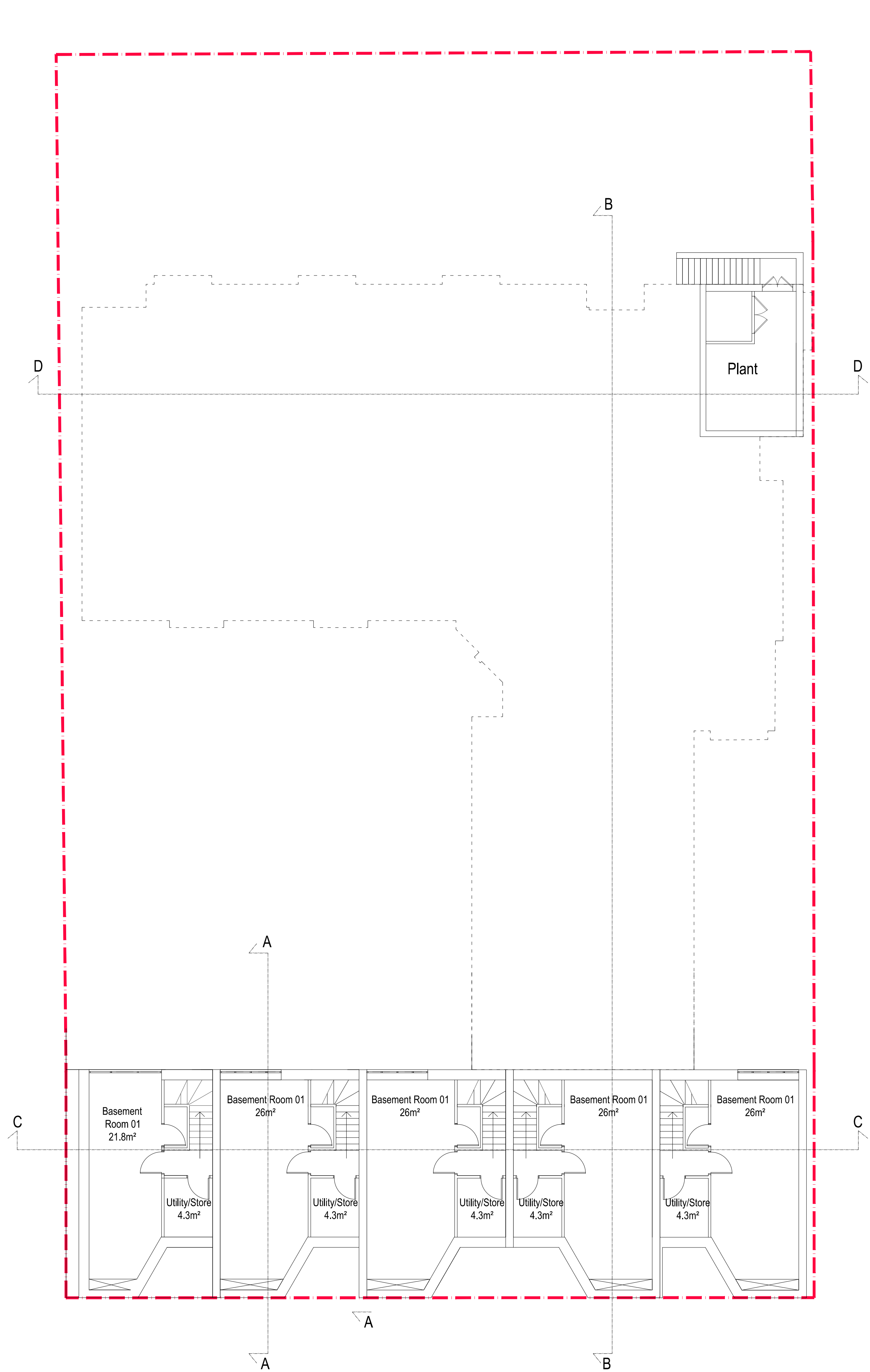

Notes

© The Archadia Practice (London) Ltd

This drawing is solely for the use of the intended recipient and is not to be passed in any form to a third party without our written consent

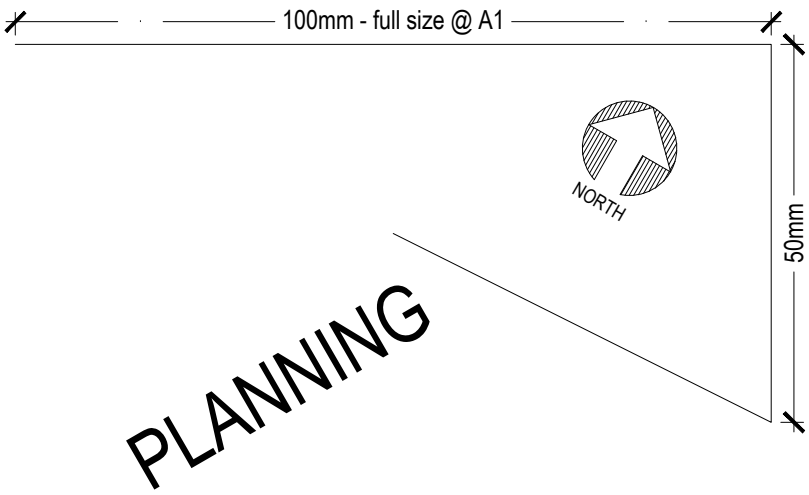

Rev P1: 04-08-15 Planning Issue
sm

Archadia Chartered Architects
Architecture : Surveying : Interiors : Space Planning : Design
ASHLEY HOUSE, 58-60 ASHLEY RD, HAMPTON,
MIDDLESEX, TW12 2HU. Tel: 020 89 415161 Fax: 020 89 415050

Client: Origin Housing

Project: Ashton Court- Re-modelling Existing &
New Build Mews

Title: Proposed plans
Basement

Scale: 1:100 @ A1, 1:200 @ A3 Date: 26-06-2015
Drawn by: jfh Rev Date: 04-08-2015
Checked by: jfh Rev by: sm
Drvg No: OH233-1-06 Rev: P1

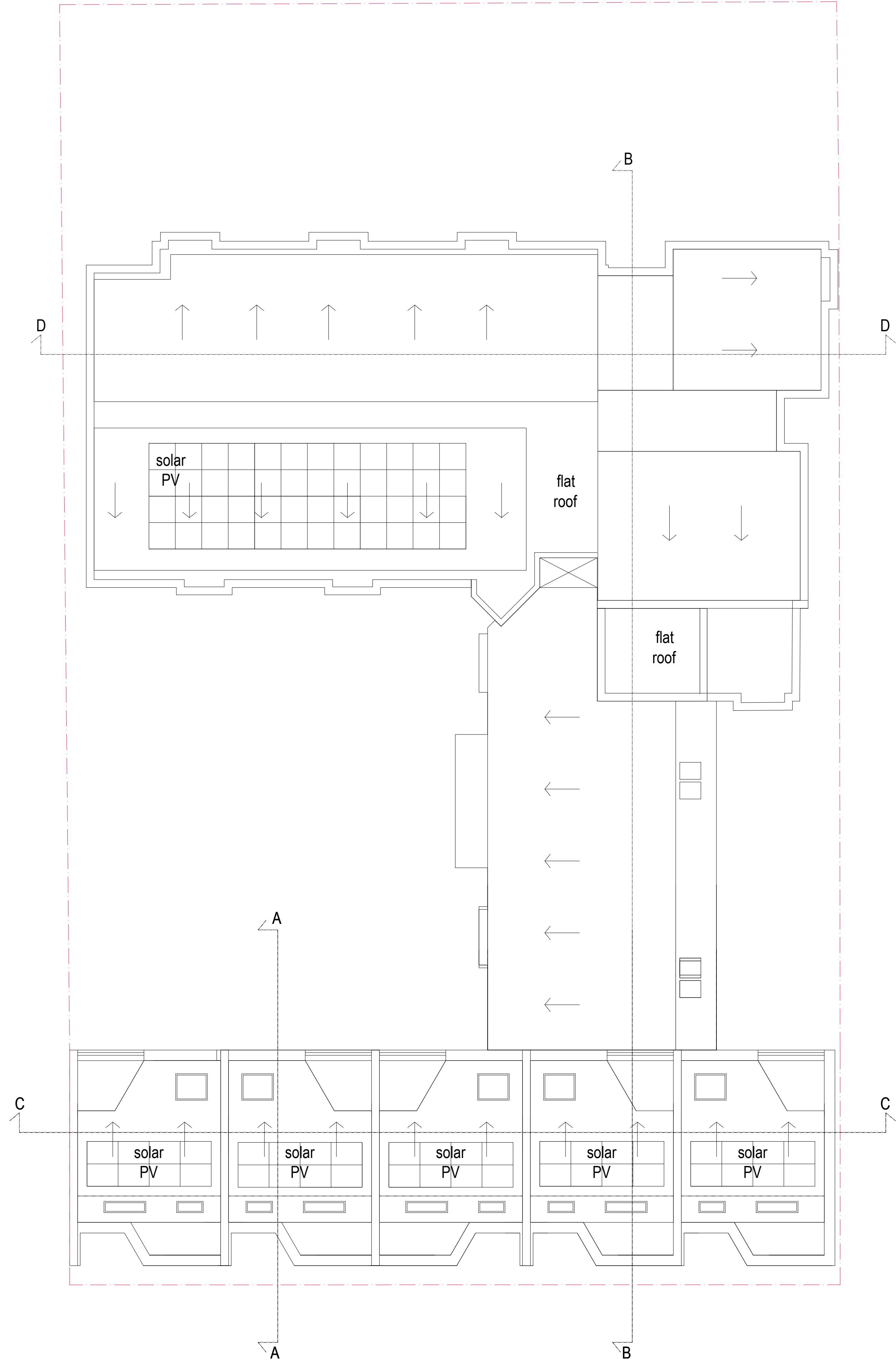

Roof Plan

Notes

© The Archadia Practice (London) Ltd

This drawing is solely for the use of the intended recipient and is not to be passed in any form to a third party without our written consent

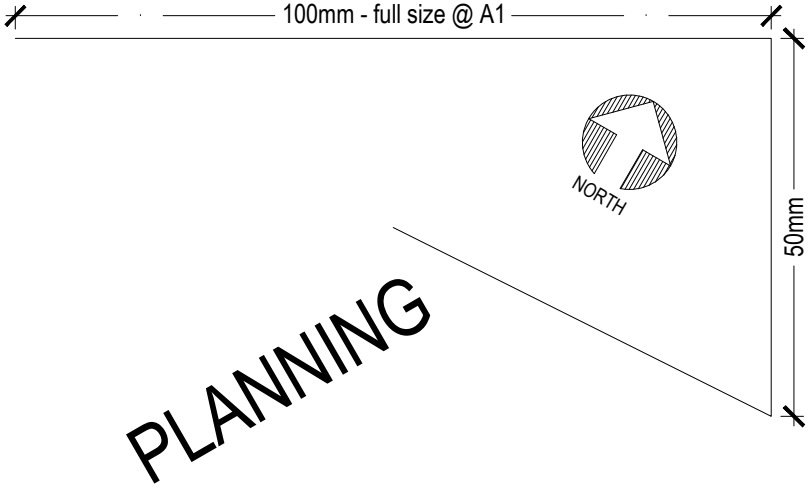

PLANNING

Rev P2: 09-12-15 Handing in mews updated
sm window positions amended

Rev P1: 04-08-15 Planning Issue
sm

Archadia Chartered Architects
Architecture : Surveying : Interiors : Space Planning : Design
ASHLEY HOUSE, 58-60 ASHLEY RD, HAMPTON,
MIDDX, TW12 2HU. Tel: 020 89 415161 Fax: 020 89 415050

Client: Origin Housing

Project: Ashton Court- Re-modelling Existing &
New Build Mews

Title: **Proposed plans
Roof**

Scale: 1:100 @ A1, 1:200 @ A3 Date: 14-02-2014
Drawn by: jfh Rev Date: 09-12-2015
Checked by: jfh Rev by: sm
Drvg No: OH233-1-07 Rev: P2

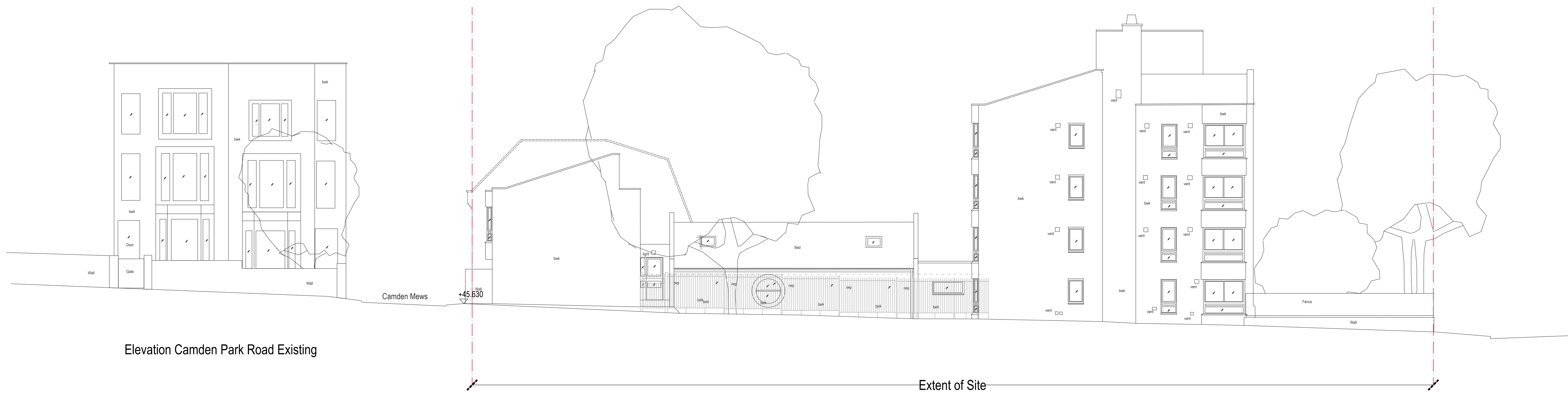

Notes

© The Archadia Practice (London) Ltd

This drawing is solely for the use of the intended recipient and is not to be passed in any form to a third party without our written consent

Rev P1: 05-08-2015 - PLANNING ISSUE

Rev P2: 09-12-2015 - REVISION TO MEWS ELEVATION

Archadia Chartered Architects
Architecture : Surveying : Interiors : Space Planning : Design
ASHLEY HOUSE, 58-60 ASHLEY RD, HAMPTON,
MIDD, TW12 2HU. Tel: 020 89 415161 Fax: 020 89 415050

Client: Origin Housing

Project: Ashton Court- Re-modelling Existing & New Build Mews

Scale: 1:100 @ A1, 1:200 @ A3 Date: 16-05-2014

Drawn by: jfh Rev Date: 09-12-2015

Checked by: jfh Rev by: sm

Title: Camden Park Road
Existing/proposed elevations
Drwg No: OH233-2-11 Rev: P2



Elevation Camden Road Proposed

Extent of Site

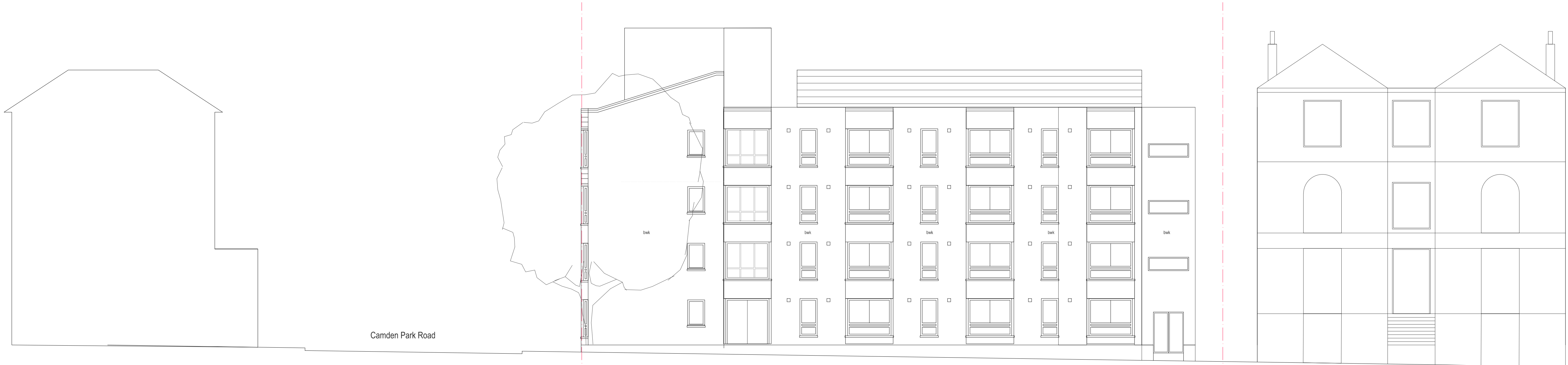

Elevation Camden Road Existing

Extent of Site

Notes

© The Archadia Practice (London) Ltd

This drawing is solely for the use of the intended recipient and is not to be passed in any form to a third party without our written consent

Rev P1: 05-08-2015 - PLANNING ISSUE

Archadia Chartered Architects
Architecture : Surveying : Interiors : Space Planning : Design
ASHLEY HOUSE, 58-60 ASHLEY RD, HAMPTON,
MIDD, TW12 2HU. Tel: 020 89 415161 Fax: 020 89 415050

Client: Origin Housing
Project: Ashton Court- Re-modelling Existing & New Build Mews

Scale: 1:100 @ A1, 1:200 @ A3 Date: 22-10-2014
Drawn by: sm Rev Date: 05-08-2015
Checked by: jfh Rev by: sm

Title: Camden Road
Existing/proposed elevations
Drwg No: OH233-2-15 Rev: P1



Camden Road Rear Elevation Proposed

Extent of Site

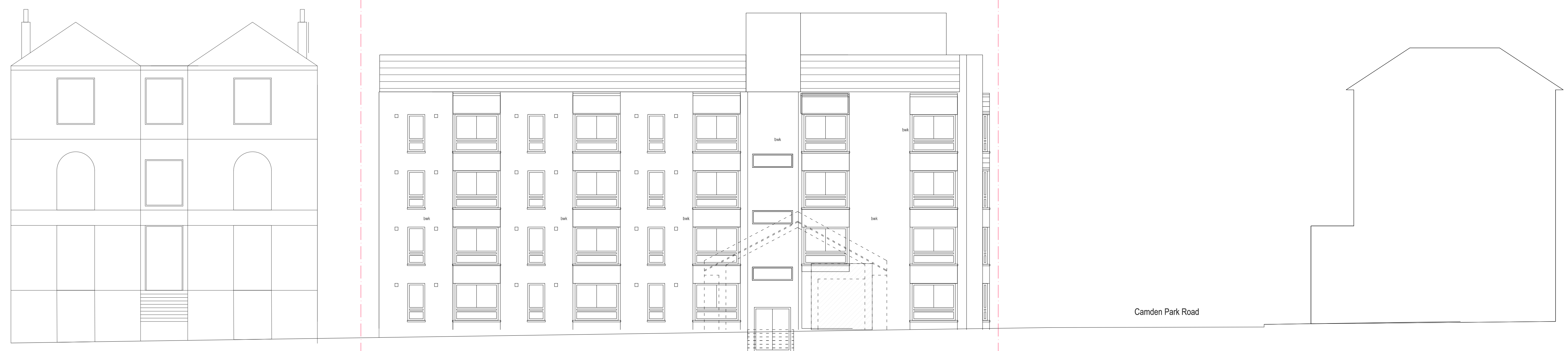

Camden Road Rear Elevation Existing

Extent of Site

Notes

© The Archadia Practice (London) Ltd

This drawing is solely for the use of the intended recipient and is not to be passed in any form to a third party without our written consent

Rev P1: 05-08-2015 - PLANNING ISSUE

Archadia Chartered Architects
Architecture : Surveying : Interiors : Space Planning : Design
ASHLEY HOUSE, 58-60 ASHLEY RD, HAMPTON,
MIDD, TW12 2HU. Tel: 020 89 415161 Fax: 020 89 415050

Client: Origin Housing
Project: Ashton Court- Re-modelling Existing & New Build Mews

Scale: 1:100 @ A1, 1:200 @ A3 Date: 22-10-2014
Drawn by: sm Rev Date: 05-08-2015
Checked by: jfh Rev by: sm

Title: Camden Road (rear)
Existing/proposed elevations
Drwg No: OH233-2-16 Rev: P1

100mm - full size @ A1
50mm
PLANNING



Notes

© The Archadia Practice (London) Ltd

This drawing is solely for the use of the intended recipient and is not to be passed in any form to a third party without our written consent

Rev P1: 05-08-2015 - PLANNING ISSUE

Archadia Chartered Architects
Architecture : Surveying : Interiors : Space Planning : Design
ASHLEY HOUSE, 58-60 ASHLEY RD, HAMPTON,
MIDD, TW12 2HU. Tel: 020 89 415161 Fax: 020 89 415050

Client: Origin Housing
Project: Ashton Court- Re-modelling Existing & New Build Mews

Scale: 1:100 @ A1, 1:200 @ A3 Date: 03-07-2015
Drawn by: sm Rev Date: 05-08-2015
Checked by: jfh Rev by:

Title: Camden Park Road (rear)
Existing/proposed elevations
Drwg No: OH233-2-17 Rev: P1

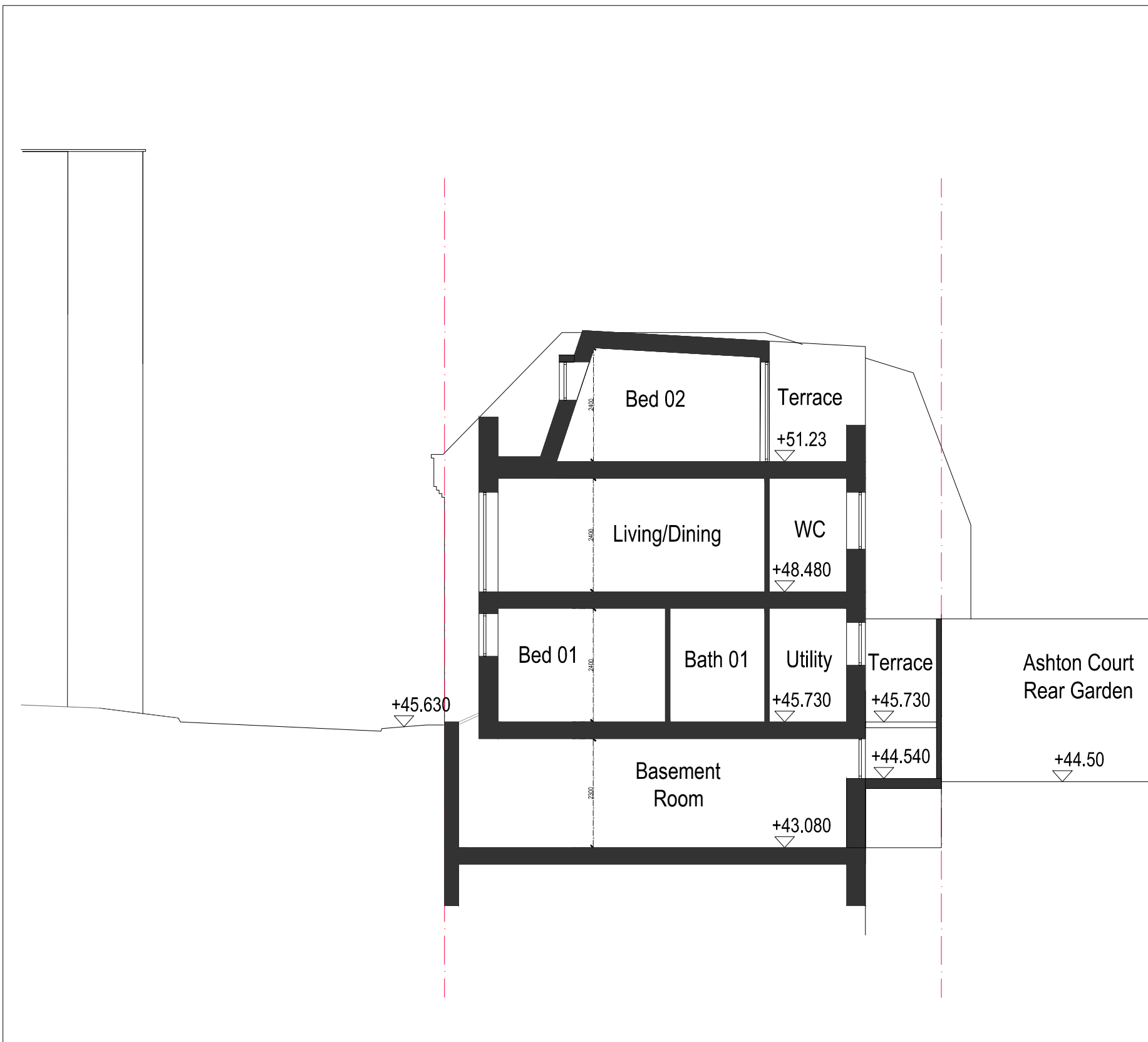

Section AA

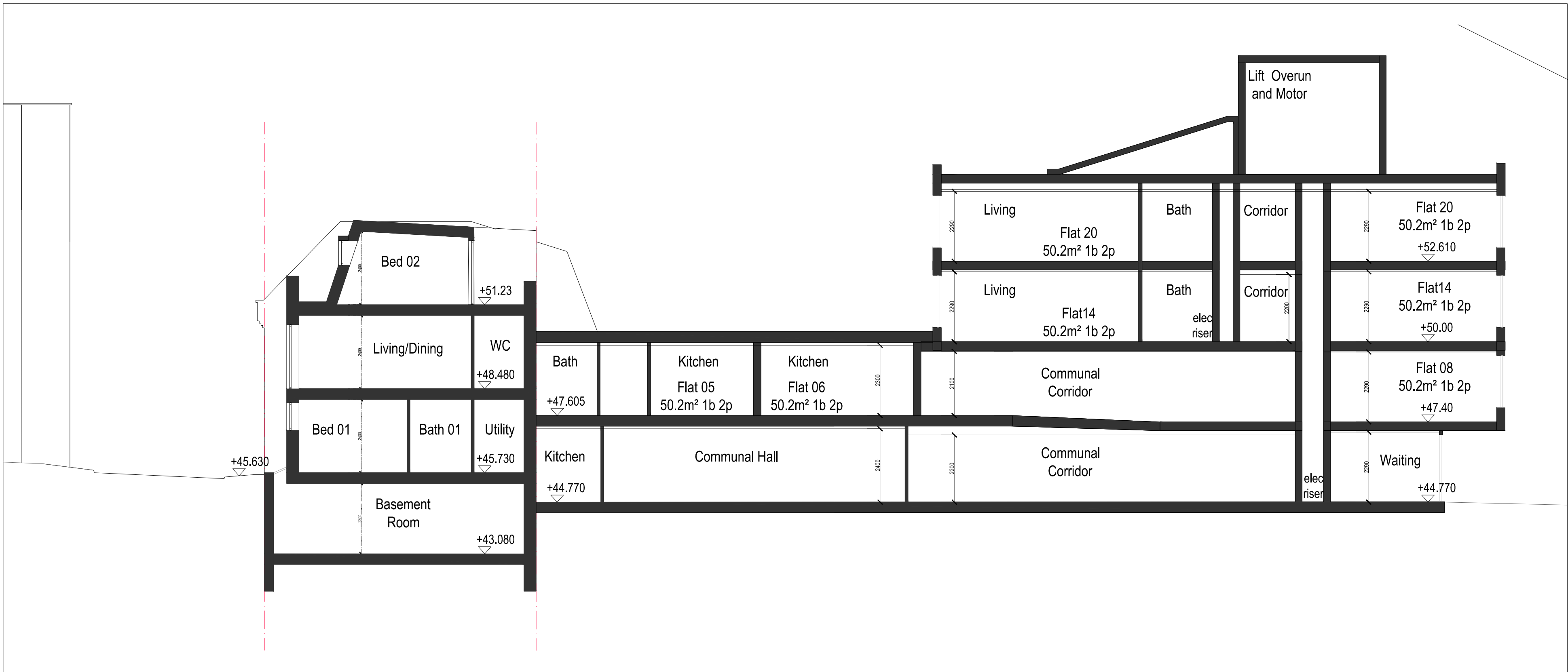

Section BB

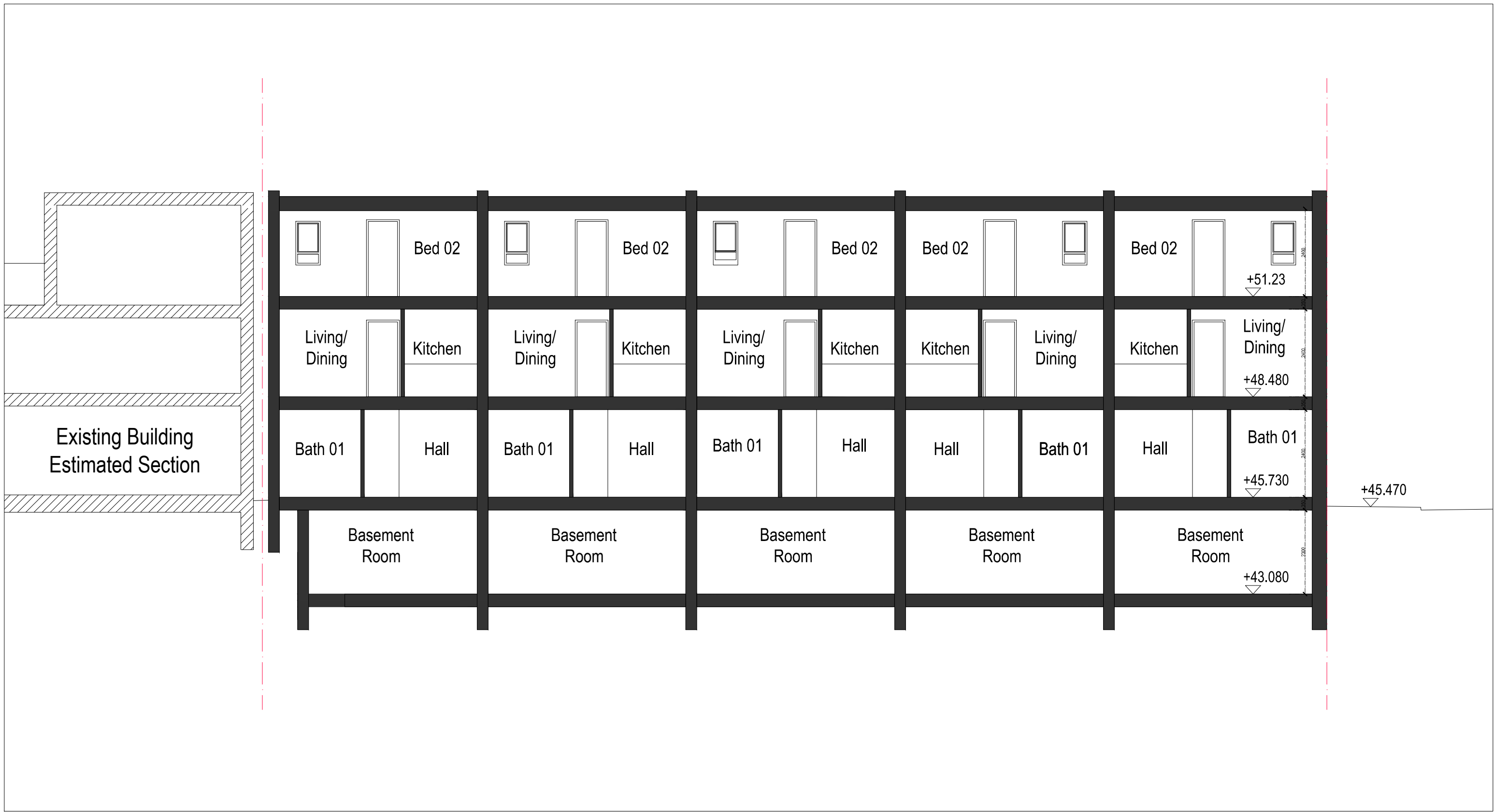

Section CC

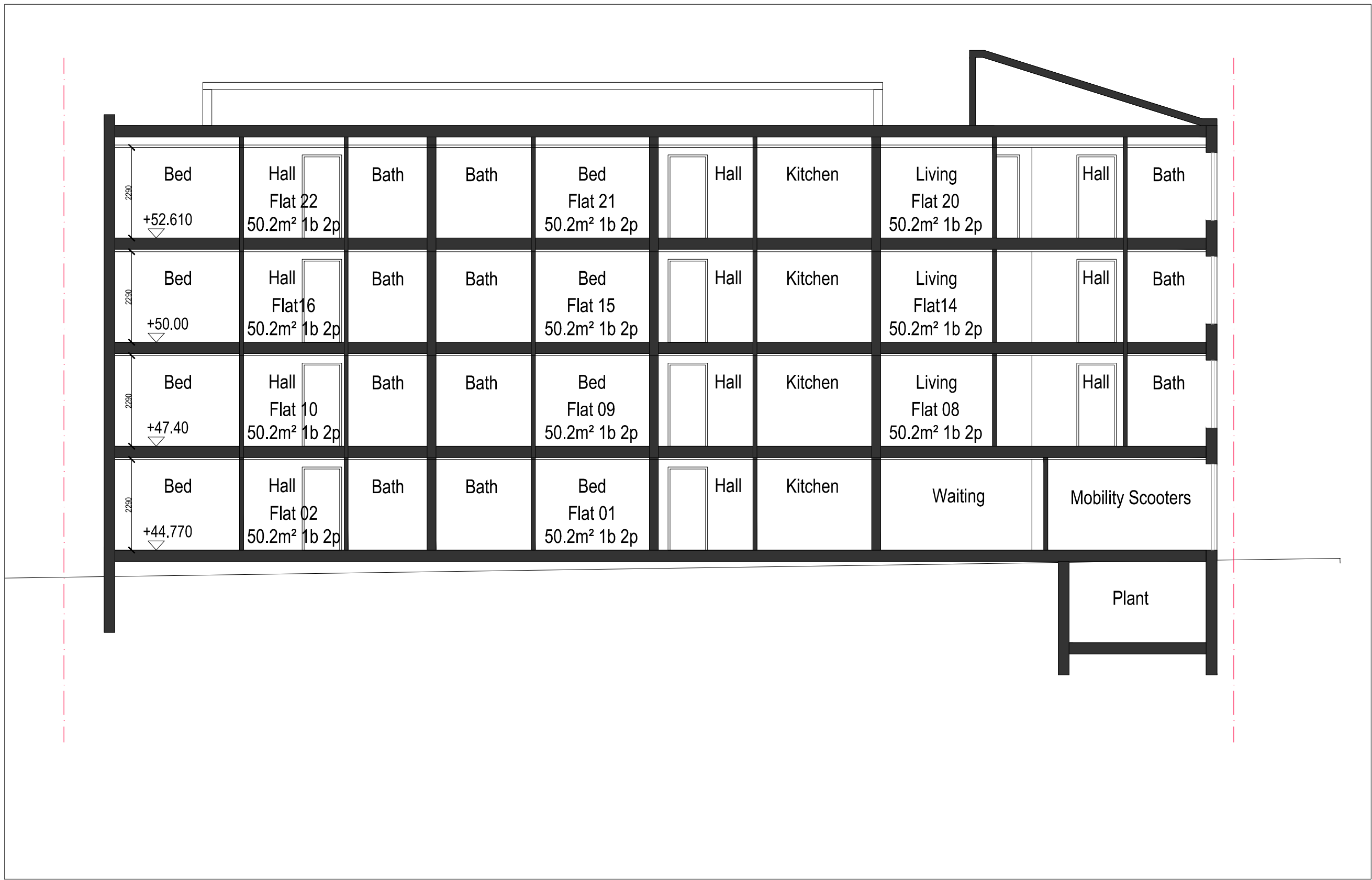

Section DD

Supporting Drawings - Coloured Elevations
Remodelling and Renovation with 5 New Mews Houses
Ashton Court, Camden
August 2015 - OH233-4-02 Rev P1



Archadia Chartered Architects
58-60 Ashley Road
Hampton, TW12 2HU
www.archadia.co.uk











