

new painted timber doors accessing courtyard

fixed glass panel

glazed sloping roof above side extension

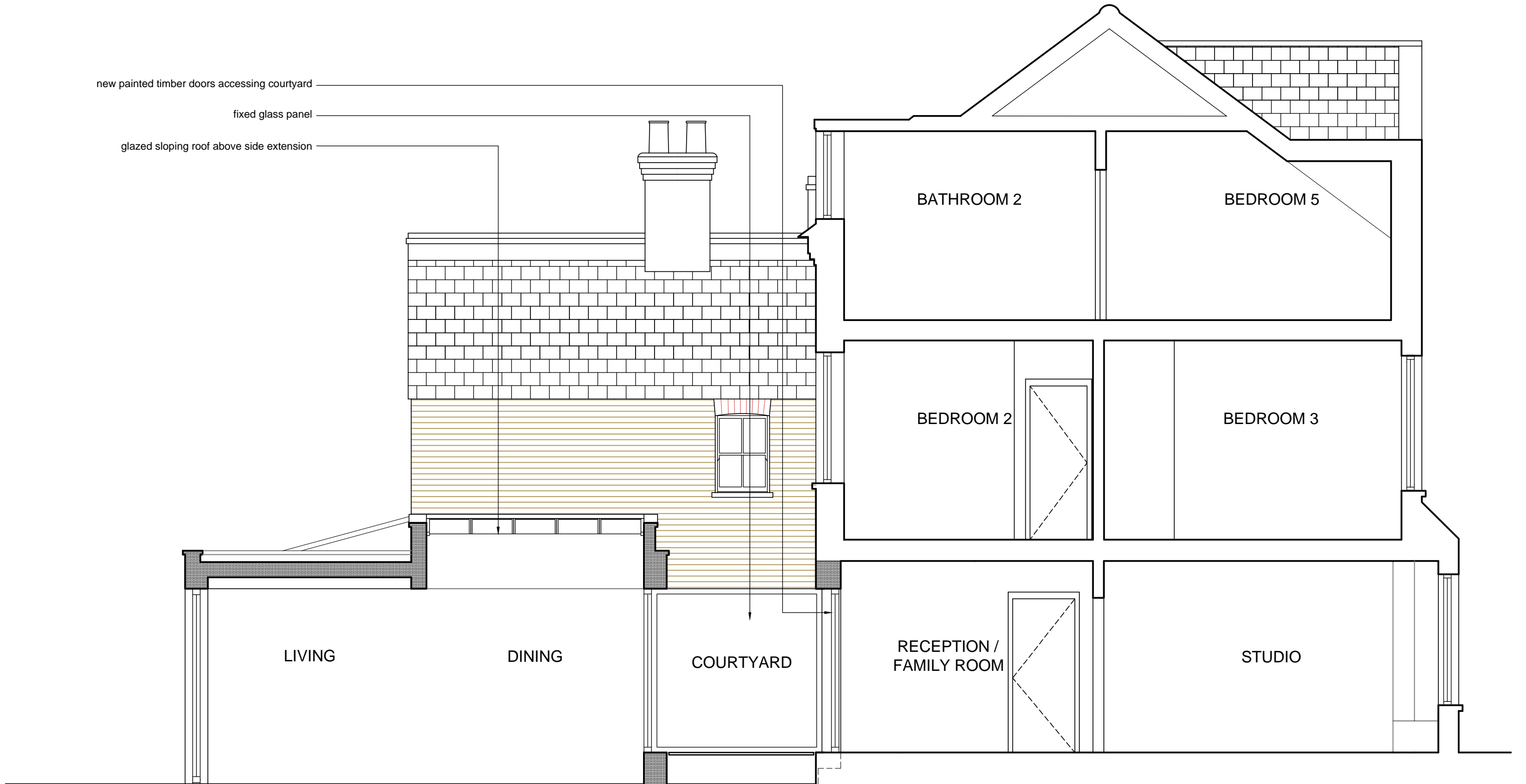

Notes

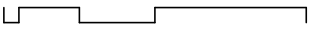
1. The architect retains copyright of this drawing. It should not be reproduced without prior written consent
2. Do not scale from this drawing, unless for PLANNING Project stage. Errors/omissions should be reported to the architect.
3. 

PLANNING

Date of issue \ Project stage

25.01.17

Revisions

Job title

16 Lisburne Road, NW3 2NR
Camden

Drawing title

Section
Proposed

David Money Architects

21 Claylands Place London SW8 1NL
T/F: 020 7587 3584 E: studio@davidmoney.com

Job number Scale@A3 Drawing number

DM268 1:50 2.13.01