

AL
[00] 201
01

AL
[00] 300
01

AL
[00] 201
01

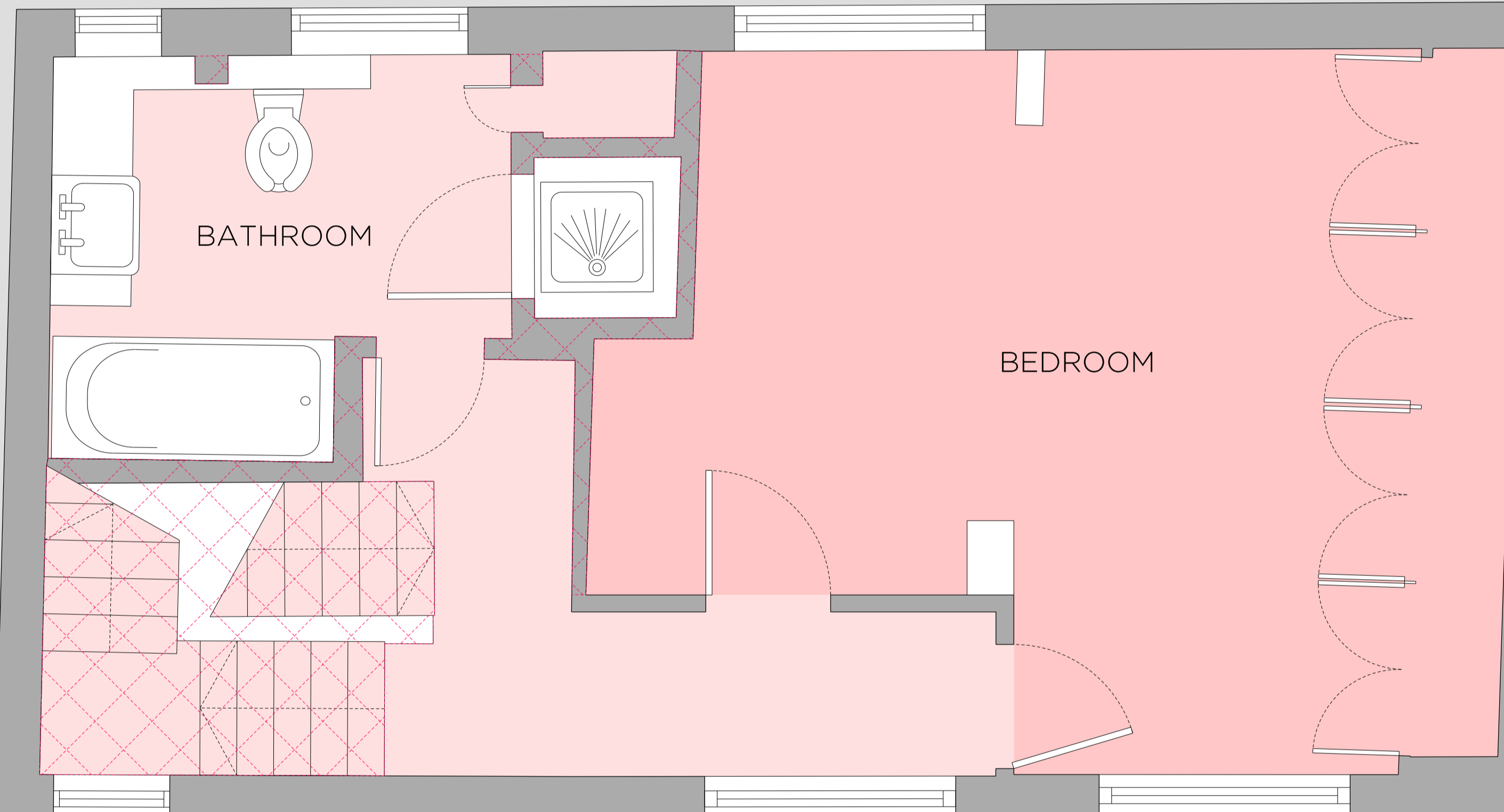

BATHROOM

BEDROOM

AL
[00] 200
01

AL
[00] 200
01

AL
[00] 300
01

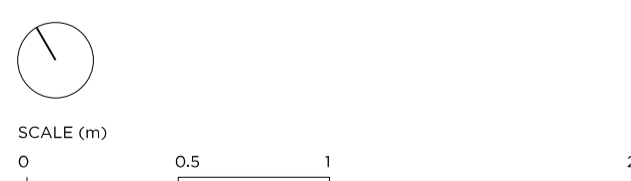

DRAWING NOTES

----- Outline of approved alterations to No. 9 Regal Lane (2015/1375/P)

Proposed Demolition

REVISION POI DATE NOTE
30.01.17 PLANNING ISSUE

TEAM
CLIENT Roger Rendell-Cutler

GENERAL NOTES

1. Do not scale from this drawing.
2. All dimensions to be checked on site by the contractor and such dimensions to be his responsibility.
3. Report all drawing errors, omissions and discrepancies to the architect.
4. This document may be issued in an uncontrolled CAD format to enable others to use it as background information to make alterations and/or additions. In that instance the file will be accompanied by a PDF version. It is for those making such alterations and additions to ensure that they make use of current background information. Gibson Thornley Architects accepts no liability for any such alterations or additions to the background information or arising out of changes to background information which occur prior to alterations of additions being made.



GIBSON THORNLEY
Gibson Thornley Architects Limited

No. 4 The Hangar
Perseverance Works
25-27 Hackney Road
London E2 7NX

www.gibsonsthornley.com
info@gibsonsthornley.com
+44 (0)20 7729 7064

JOB TITLE
**NO.8 REGAL LANE
LONDON, NW1 7TH**
DRAWING TITLE
EXISTING FIRST FLOOR PLAN

DRAWN BY	CHECKED	SCALE	STATUS		
HO	MT	1:25@A1 1:50@A3	PLANNING		
PROJECT	ZONE	TYPE	CLASSIFICATION	DRAWING NO	REVISION
16016	-	AL	[00]	101	P01