

AL
[00] 201
01

AL
[00] 300
01

AL
[00] 201
01

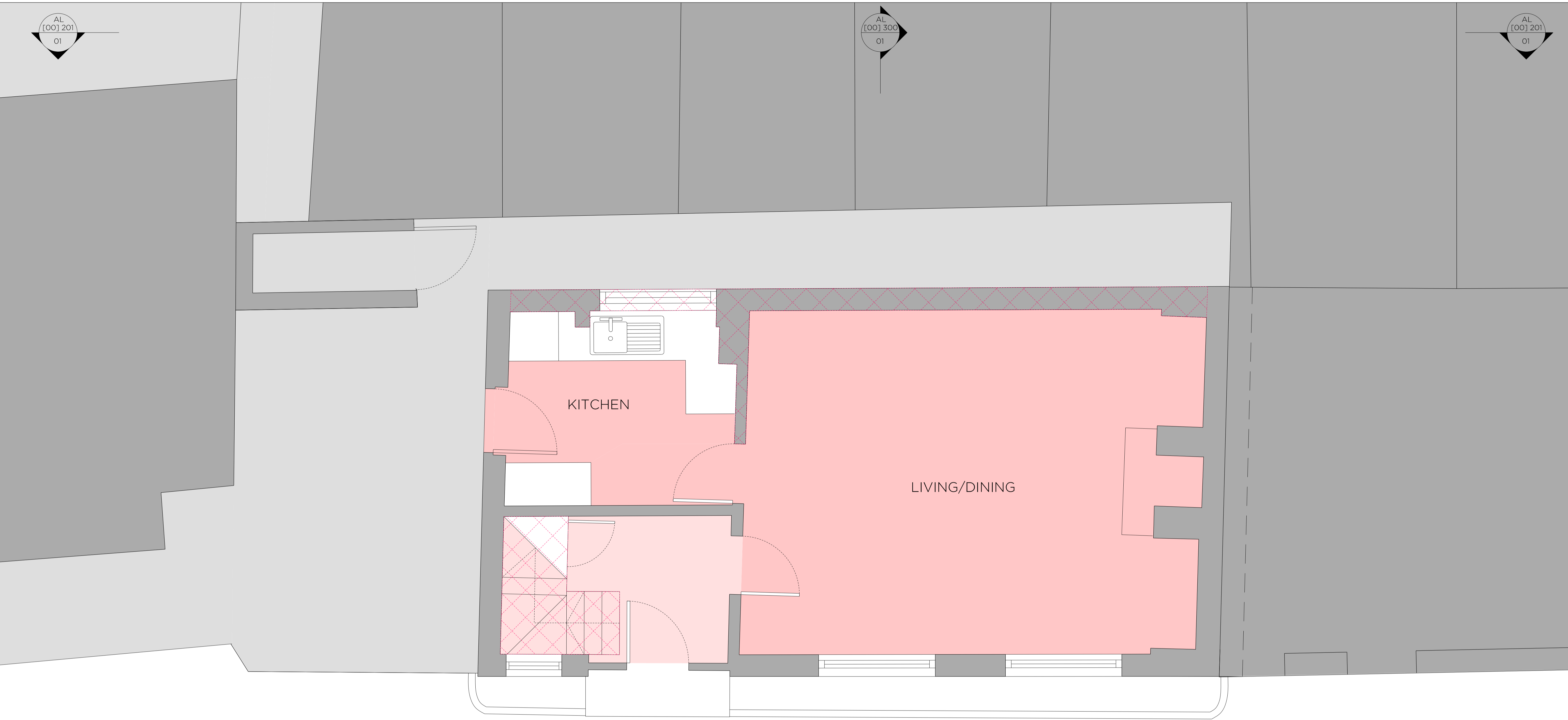

AL
[00] 200
01

AL
[00] 200
01

AL
[00] 300
01

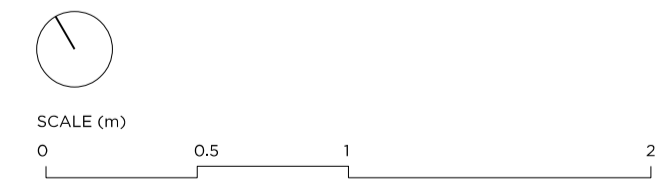

DRAWING NOTES

----- Outline of approved alterations to No. 9 Regal Lane (2015/1375/P)

Proposed Demolition

REVISION	DATE	NOTE
PO1	30.01.17	PLANNING ISSUE

TEAM

CLIENT Roger Rendell-Cutler

GENERAL NOTES

1. Do not scale from this drawing.
2. All dimensions to be checked on site by the contractor and such dimensions to be his responsibility.
3. Report all drawing errors, omissions and discrepancies to the architect.
4. This document may be issued in an uncontrolled CAD format to enable others to use it as background information to make alterations and/or additions. In that instance the file will be accompanied by a PDF version. It is for those making such alterations and additions to ensure that they make use of current background information. Gibson Thornley Architects accepts no liability for any such alterations or additions to the background information or arising out of changes to background information which occur prior to alterations or additions being made.



GIBSON THORNLEY
Architects Limited

**NO. 8 REGAL LANE
LONDON, NW1 7TH**

EXISTING GROUND FLOOR PLAN

STATUS: **PLANNING**