

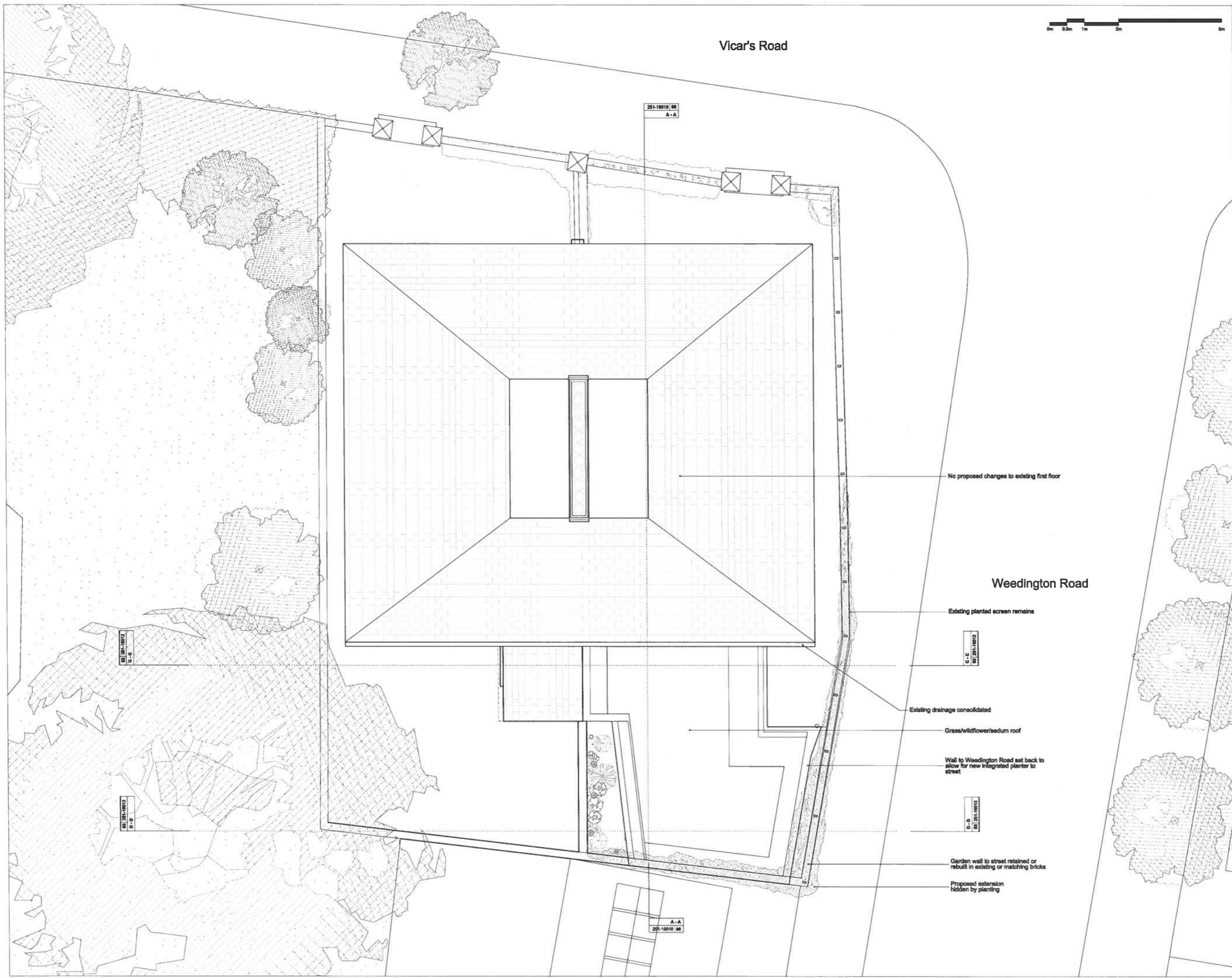

NOTES
 DO NOT SCALE FROM THIS DRAWING.
 CONTRACTOR TO CHECK ALL DIMENSIONS ON SITE.
 ANY DISCREPANCIES TO BE REPORTED TO THE ARCHITECT IMMEDIATELY.
 COPYRIGHT RICK MATHER ARCHITECTS LLP ©



Vicar's Road



No proposed changes to existing first floor

Weedington Road

Existing planted screen remains

C-C
 251-19010 00

Existing drainage consolidated

Grass/wildflower/seedcorn roof

Wall to Weedington Road set back to allow for new integrated planter to street

B-B
 251-19010 00

Garden wall to street retained or rebuilt in existing or matching bricks

Proposed extension hidden by planting

C-C
 251-19010 00

B-B
 251-19010 00

A-A
 251-19010 00

REVISION	PL3	20.01.17	Minor Material Amendment Issue
	PL2	05.08.15	STREET ELEVATION UPDATED, ISSUED FOR PLANNING
	PL1	18.12.14	ISSUED FOR PLANNING
	REV	DATE	DESCRIPTION

--

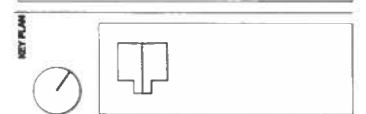

PLANNING

RICK MATHER ARCHITECTS ©
 123 Camden High Street London NW1 7JR
 T: 020 7294 1727 F: 020 7267 7826
 info@rickmather.com www.rickmather.com

51 Vicars Road
 Flat A

Proposed
 Roof Plan

DRAWN	CHK'D	APP'D	REV
JK	250	19001	PL3
DESIGNED	SCALE	DATE	REV DATE
GM	1:50	A1	Oct 14
			20.01.17