

Notes
 - All dimensions to be checked on site
 - Do not scale off this drawing
 - All dimensions are shown in mm unless otherwise stated
 - Refer to drawing issue sheet for purpose of issue
 - If in doubt ask
 - © Llewelyn Davies
 Key plan

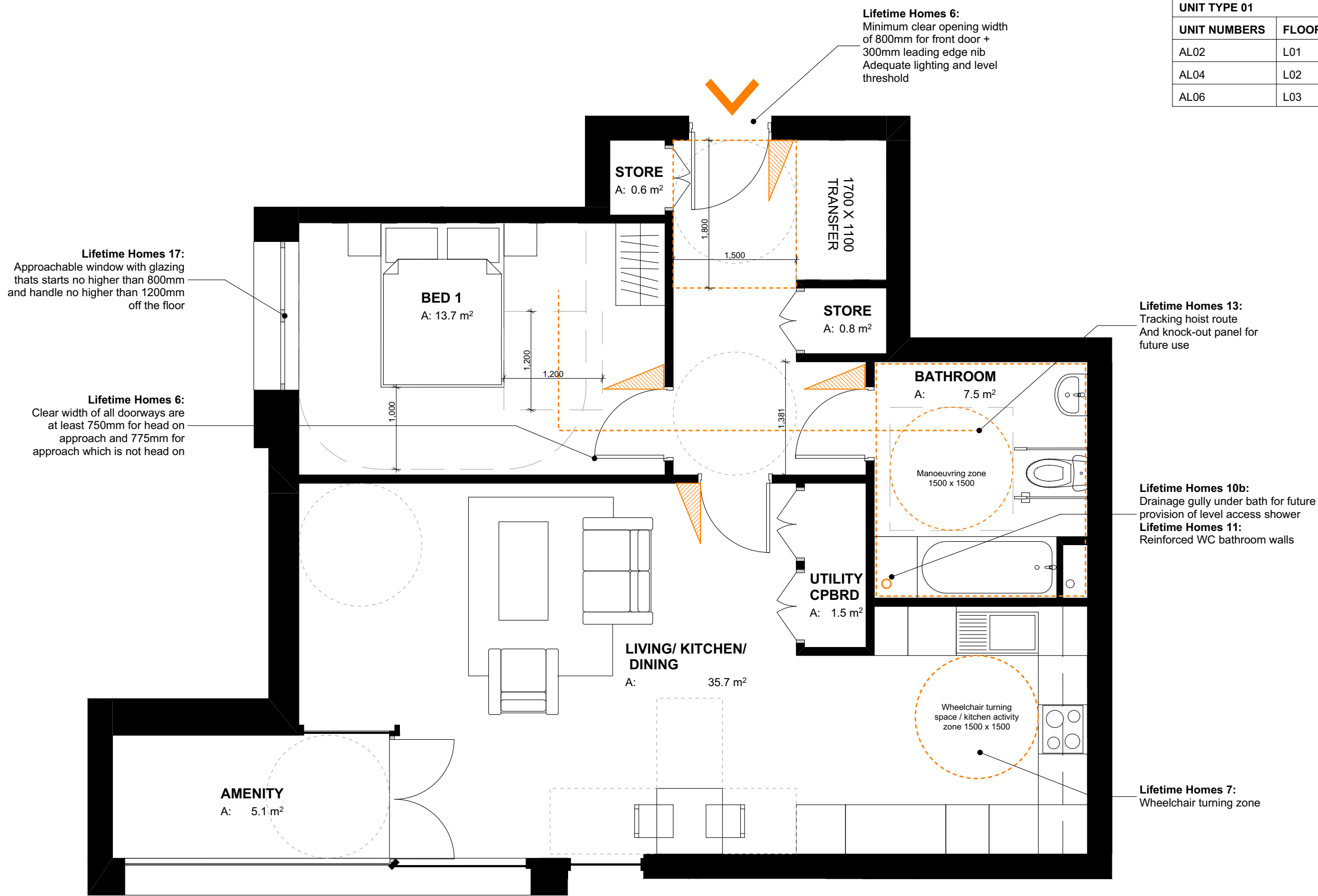

UNIT TYPE 01	
UNIT NUMBERS	FLOOR
AL02	L01
AL04	L02
AL06	L03



No.	Revisions	Description	Date	By
FOR PLANNING			20.01.17	GC
Structural Consultant				
AECOM			020 7061 7000	
Services Consultant				
Arup			020 7636 1531	
Cost Consultant				
Equals Consulting			020 7580 3360	
Planning Consultant				
TEMPLE			020 7394 3700	

Project Title
 Middlesex Hospital Annex
 Client
 University College London
 Hospitals Charity (UCLHC)
 Drawing Title
 Lifetime Homes Unit Type 01

Project Number	Drawing Number	Revision
LD15 078.00	LFT_01	
Scale @ A3		
1:50		
Date		
20/01/2017		
Architects		

Notes

- All dimensions to be checked on site
- Do not scale off this drawing
- All dimensions are shown in mm unless otherwise stated
- Refer to drawing issue sheet for purpose of issue
- If in doubt ask
- © Llewelyn Davies



UNIT TYPE 02	
UNIT NUMBERS	FLOOR
AL01	L01
AL03	L02
AL05	L03

Lifetime Homes 10b:
Drainage gully under bath for future provision of level access shower
Lifetime Homes 11:
Reinforced WC bathroom walls

Lifetime Homes 17:
Approachable window with glazing that starts no higher than 800mm and handle no higher than 1200mm off the floor

Lifetime Homes 13:
Tracking hoist route
And knock-out panel for future use

Lifetime Homes 6:
Clear width of all doorways are at least 750mm for head on approach and 775mm for approach which is not head on

Lifetime Homes 7:
Wheelchair turning zone

Lifetime Homes 6:
Minimum clear opening width of 800mm for front door + 300mm leading edge nib
Adequate lighting and level threshold

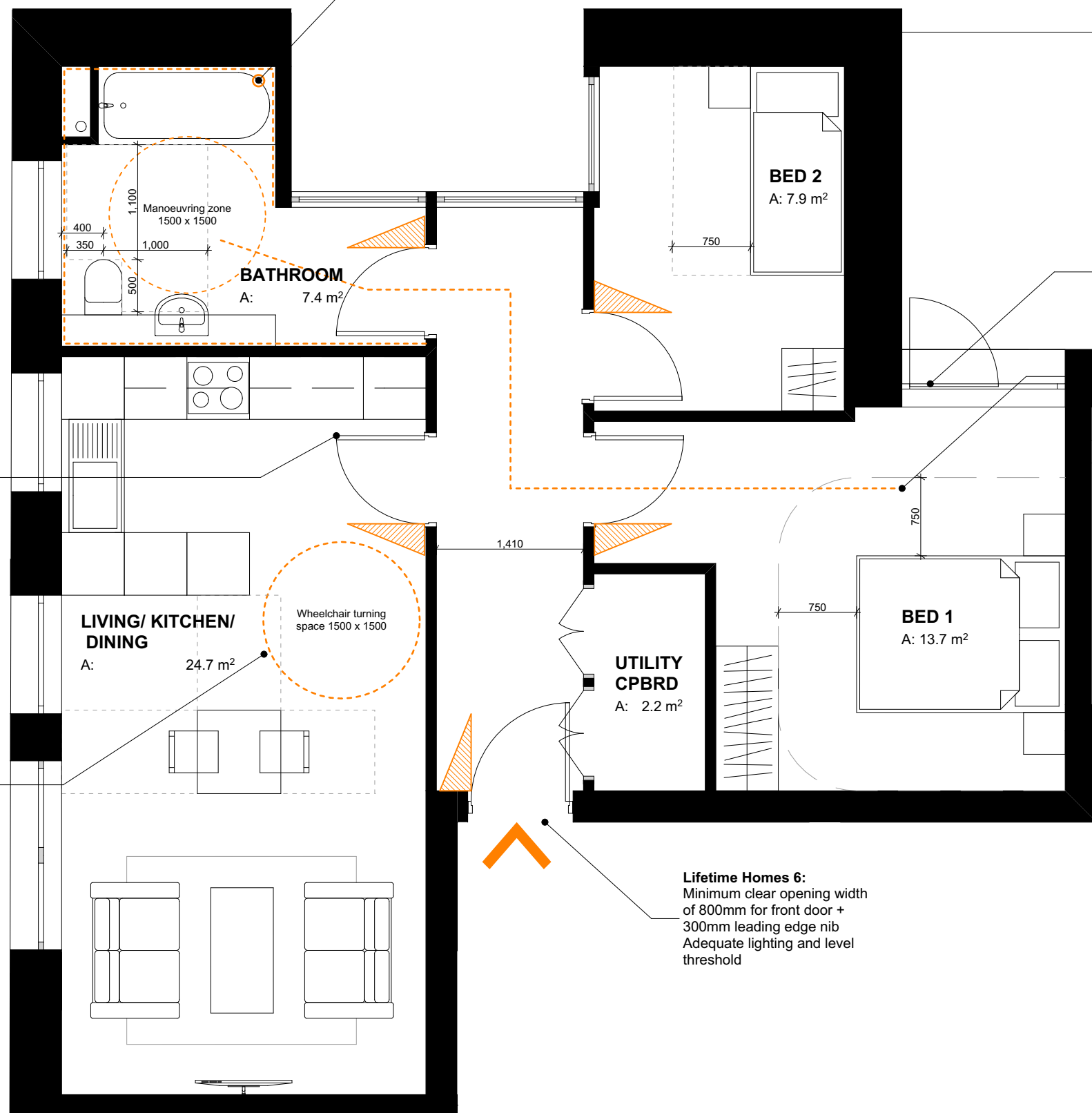

FOR PLANNING 20.01.17 GC

No. Revisions Description Date By

Structural Consultant
AECOM 020 7061 7000

Services Consultant
Arup 020 7636 1531

Cost Consultant
Equals Consulting 020 7580 3360

Planning Consultant
TEMPLE 020 7394 3700

Project Title

Middlesex Hospital Annex

Client

University College London

Hospitals Charity (UCLHC)

Drawing Title

Lifetime Homes Unit Type 02

Project Number Drawing Number Revision

LD15 078.00 LFT_02

Scale @ A3

1:50

Date

20/01/2017

Architects

LLEWELYN DAVIES

3rd floor | 3-5 Rathbone Place | London | W1T 1HJ
T +44(0)20 7907 7900 | E london@ldavies.com
www.ldavies.com

Notes

- All dimensions to be checked on site
- Do not scale off this drawing
- All dimensions are shown in mm unless otherwise stated
- Refer to drawing issue sheet for purpose of issue
- If in doubt ask
- © Llewelyn Davies



UNIT TYPE 03	
UNIT NUMBERS	FLOOR
AL07	L03
AL18	L04
AL27	L05
AI03	L06
AI04	L07

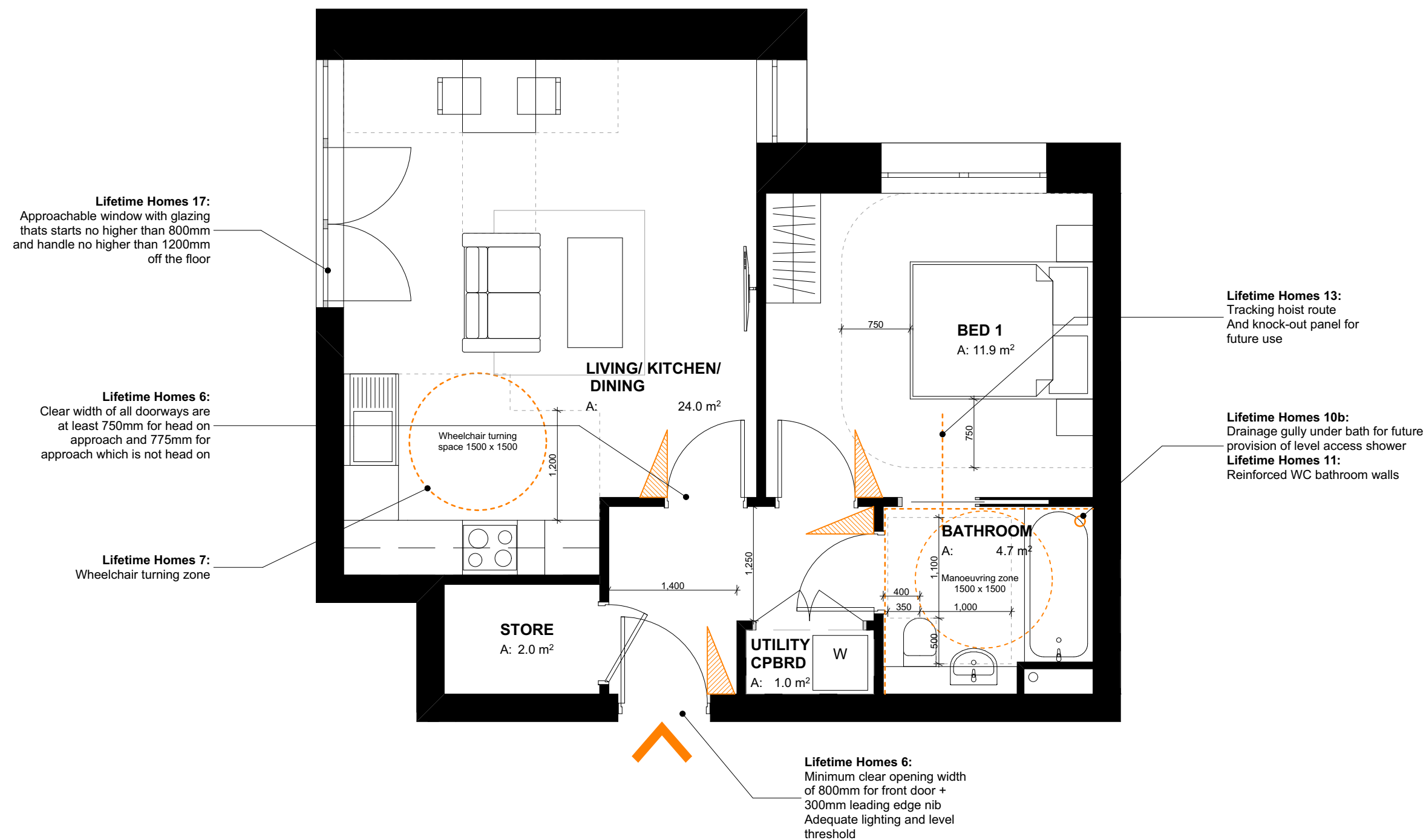

FOR PLANNING 20.01.17 GC

No. Revisions Description Date By

Structural Consultant

AECOM 020 7061 7000

Services Consultant

Arup 020 7636 1531

Cost Consultant

Equals Consulting 020 7580 3360

Planning Consultant

TEMPLE 020 7394 3700

Project Title

Middlesex Hospital Annex

Client

University College London

Hospitals Charity (UCLHC)

Drawing Title

Lifetime Homes Unit Type 03

Project Number Drawing Number Revision

LD15 078.00 LFT_03

Scale @ A3

1:50

Date

20/01/2017

Architects

LLEWELYN DAVIES

3rd floor | 3-5 Rathbone Place | London | W1T 1HJ

T +44(0)20 7907 7900 | E london@ldavies.com

www.ldavies.com

Notes
 - All dimensions to be checked on site
 - Do not scale off this drawing
 - All dimensions are shown in mm unless otherwise stated
 - Refer to drawing issue sheet for purpose of issue
 - If in doubt ask
 - © Llewelyn Davies
 Key plan



UNIT TYPE 04	
UNIT NUMBERS	FLOOR
AL09	L03
AL20	L04
AL29	L05

Lifetime Homes 17:
 Approachable window with glazing that starts no higher than 800mm and handle no higher than 1200mm off the floor

Lifetime Homes 6:
 Clear width of all doorways are at least 750mm for head on approach and 775mm for approach which is not head on

Lifetime Homes 7:
 Wheelchair turning zone

Lifetime Homes 6:
 Minimum clear opening width of 800mm for front door + 300mm leading edge nib
 Adequate lighting and level threshold

Lifetime Homes 10b:
 Drainage gully under bath for future provision of level access shower
Lifetime Homes 11:
 Reinforced WC bathroom walls

Lifetime Homes 13:
 Tracking hoist route
 And knock-out panel for future use

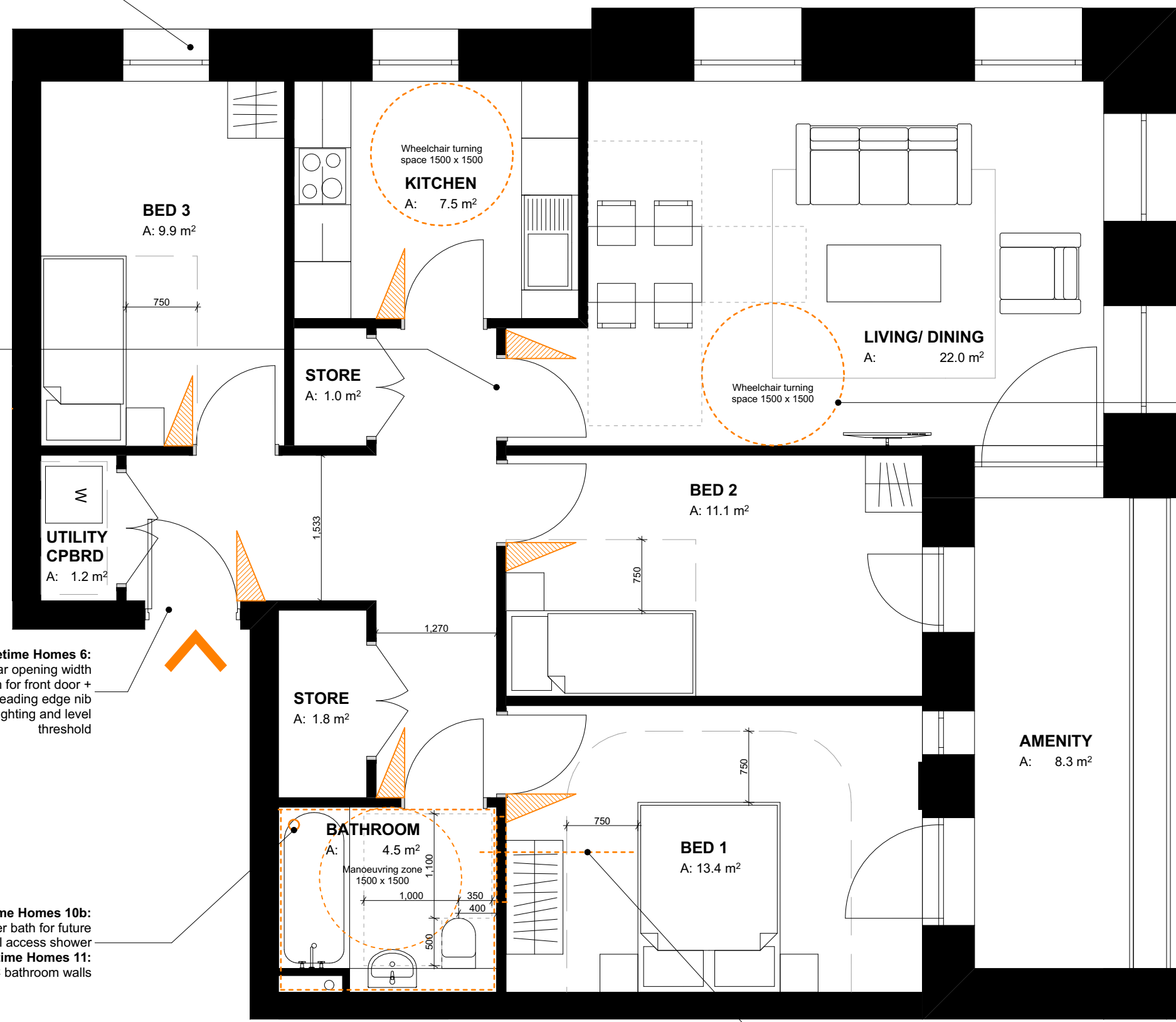

No.	Revisions	Description	Date	By
FOR PLANNING			20.01.17	GC
Structural Consultant				
AECOM			020 7061 7000	
Services Consultant				
Arup			020 7636 1531	
Cost Consultant				
Equals Consulting			020 7580 3360	
Planning Consultant				
TEMPLE			020 7394 3700	

Project Title
 Middlesex Hospital Annex
 Client
 University College London
 Hospitals Charity (UCLHC)
 Drawing Title
 Lifetime Homes Unit Type 04

Project Number	Drawing Number	Revision
LD15 078.00	LFT_04	

Scale @ A3
 1:50
 Date
 20/01/2017
 Architects

LLEWELYN DAVIES

3rd floor | 3-5 Rathbone Place | London | W1T 1HJ
 T +44(0)20 7907 7900 | E london@ldavies.com
 www.ldavies.com

Notes

- All dimensions to be checked on site
- Do not scale off this drawing
- All dimensions are shown in mm unless otherwise stated
- Refer to drawing issue sheet for purpose of issue
- If in doubt ask
- © Llewelyn Davies

Key plan

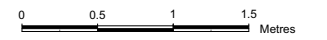

UNIT TYPE 06	
UNIT NUMBERS	FLOOR
AL08	L03
AL19	L04
AL28	L05

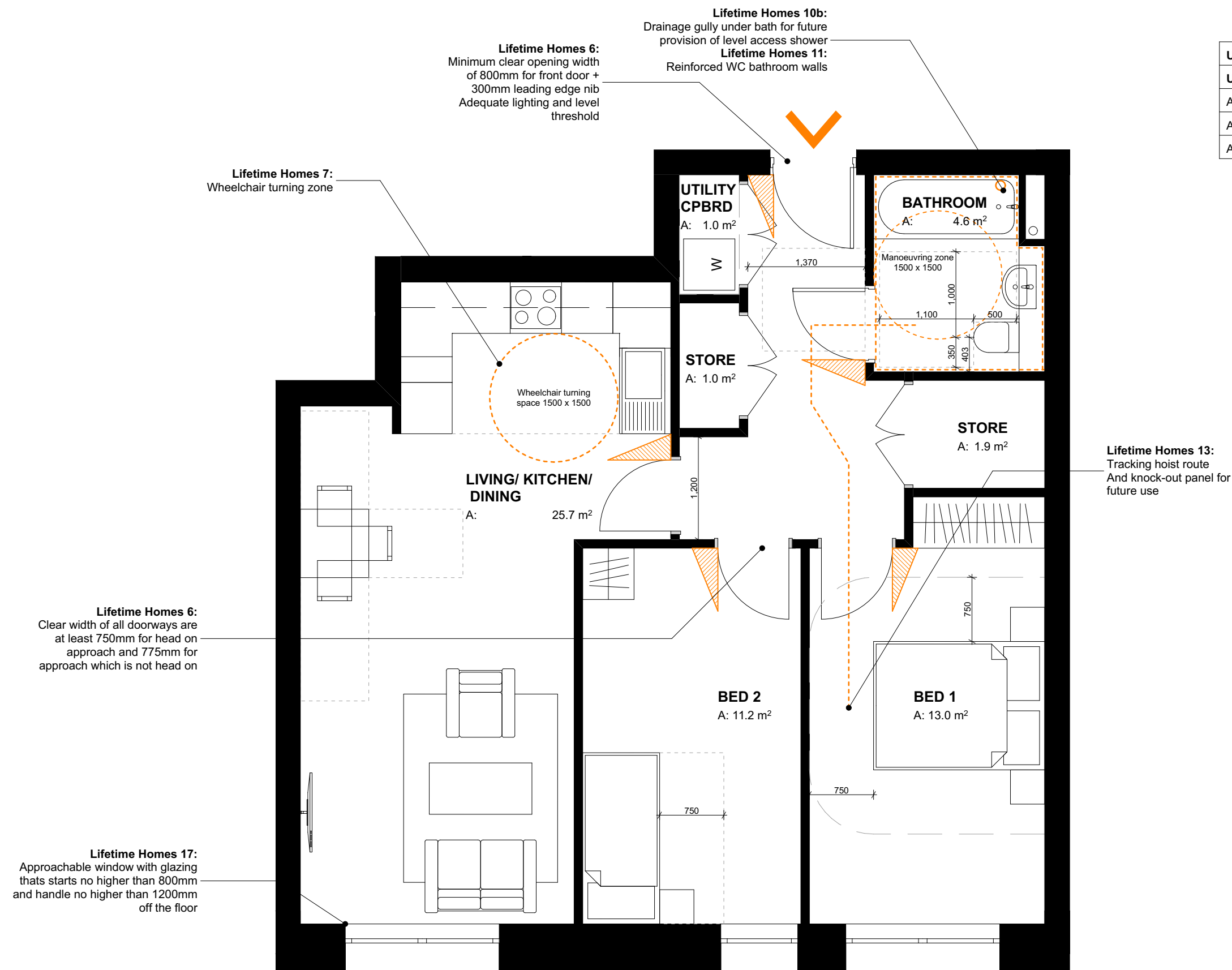

No.	Revisions	Description	Date	By
			20.01.17	GC

FOR PLANNING

Structural Consultant
AECOM 020 7061 7000

Services Consultant
Arup 020 7636 1531

Cost Consultant
Equals Consulting 020 7580 3360

Planning Consultant
TEMPLE 020 7394 3700

Project Title
Middlesex Hospital Annex

Client
**University College London
Hospitals Charity (UCLHC)**

Drawing Title
Lifetime Homes Unit Type 06

Project Number	Drawing Number	Revision
LD15 078.00	LFT_06	

Scale @ A3
1:50

Date
20/01/2017

Architects

LLEWELYN DAVIES

3rd floor | 3-5 Rathbone Place | London | W1T 1HJ
T +44(0)20 7907 7900 | E london@ldavies.com
www.ldavies.com

Notes
 - All dimensions to be checked on site
 - Do not scale off this drawing
 - All dimensions are shown in mm unless otherwise stated
 - Refer to drawing issue sheet for purpose of issue
 - If in doubt ask
 - © Llewelyn Davies
 Key plan

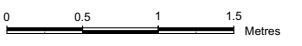

UNIT TYPE 07	
UNIT NUMBERS	FLOOR
AL11	L03/4
AL12	L03/4
AL16	L03/4
AL17	L03/4

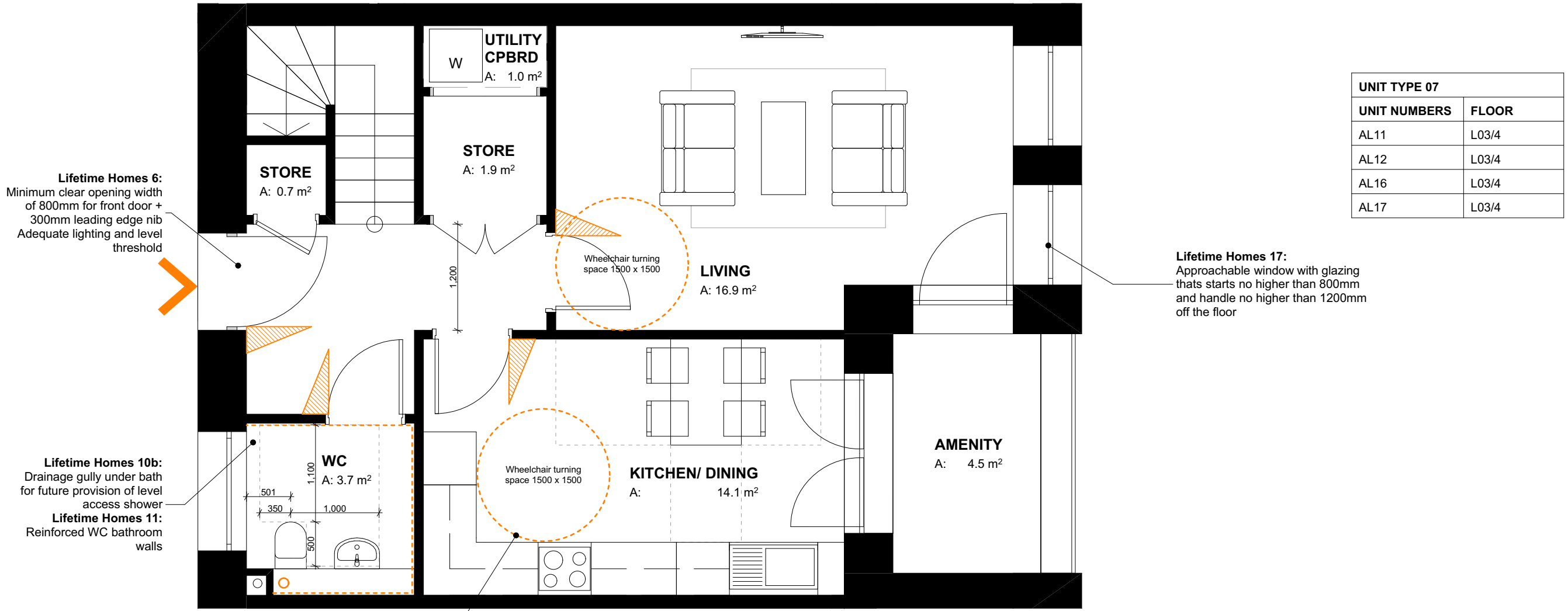

THIRD FLOOR

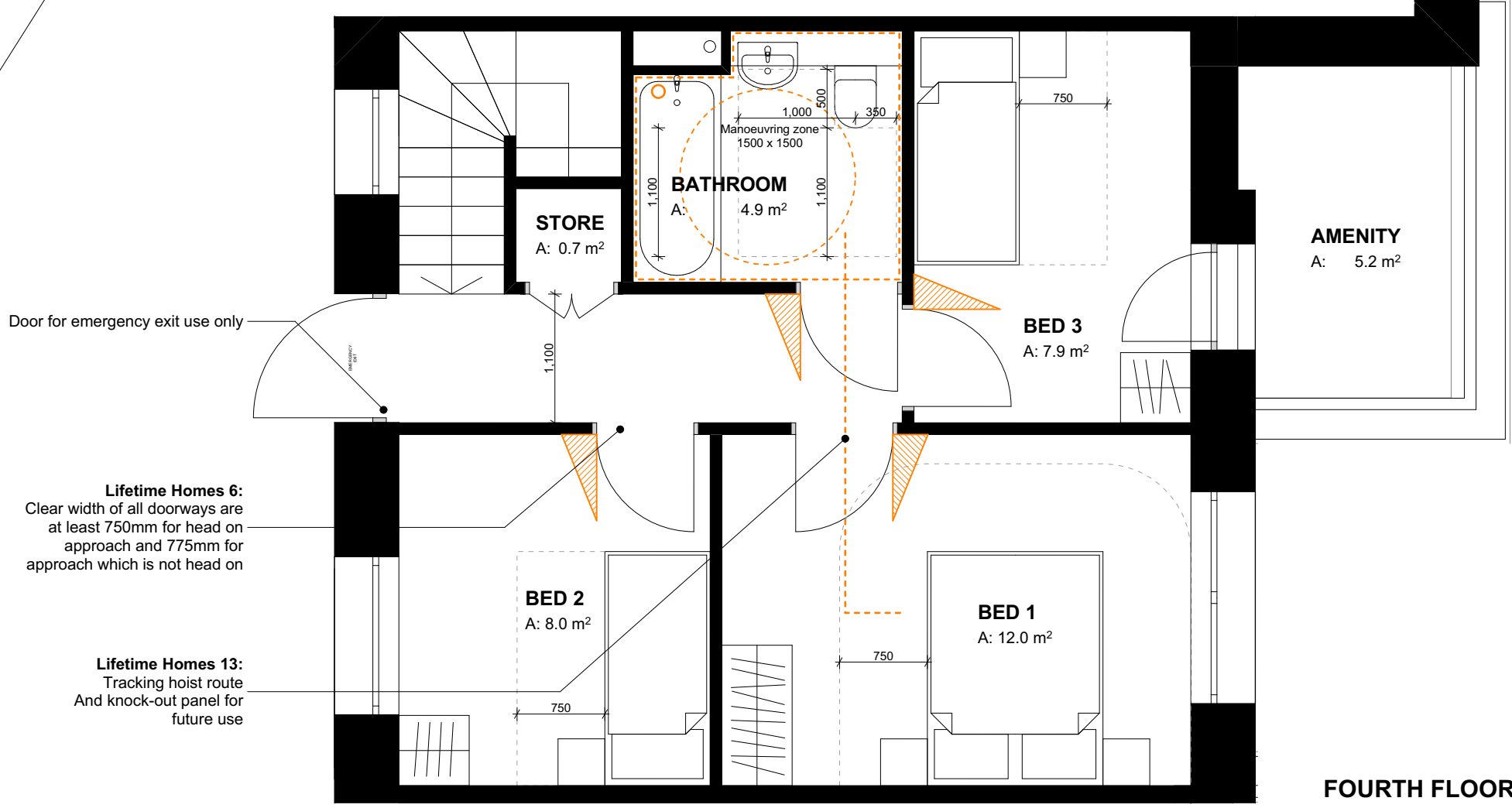

FOURTH FLOOR

No.	Revisions	Description	Date	By

Structural Consultant	AECOM	020 7061 7000
Services Consultant	Arup	020 7636 1531
Cost Consultant	Equals Consulting	020 7580 3360
Planning Consultant	TEMPLE	020 7394 3700

FOR PLANNING 20.01.17 GC

Project Title
 Middlesex Hospital Annex

Client
 University College London
 Hospitals Charity (UCLHC)

Drawing Title
 Lifetime Homes Unit Type 07

Project Number	Drawing Number	Revision
LD15 078.00	LFT_07	

Scale @ A3
 1:50
 Date
 20/01/2017
 Architects

Notes

- All dimensions to be checked on site
- Do not scale off this drawing
- All dimensions are shown in mm unless otherwise stated
- Refer to drawing issue sheet for purpose of issue
- If in doubt ask
- © Llewelyn Davies

Key plan

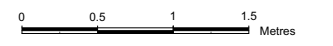

UNIT TYPE 08	
UNIT NUMBERS	FLOOR
AL13	L03

Lifetime Homes 10b:
Drainage gully under bath for future provision of level access shower
Lifetime Homes 11:
Reinforced WC bathroom walls

Lifetime Homes 6:
Minimum clear opening width of 800mm for front door + 300mm leading edge nib
Adequate lighting and level threshold

Lifetime Homes 13:
Tracking hoist route
And knock-out panel for future use

Lifetime Homes 6:
Clear width of all doorways are at least 750mm for head on approach and 775mm for approach which is not head on

Lifetime Homes 7:
Wheelchair turning zone

Lifetime Homes 17:
Approachable window with glazing that starts no higher than 800mm and handle no higher than 1200mm off the floor

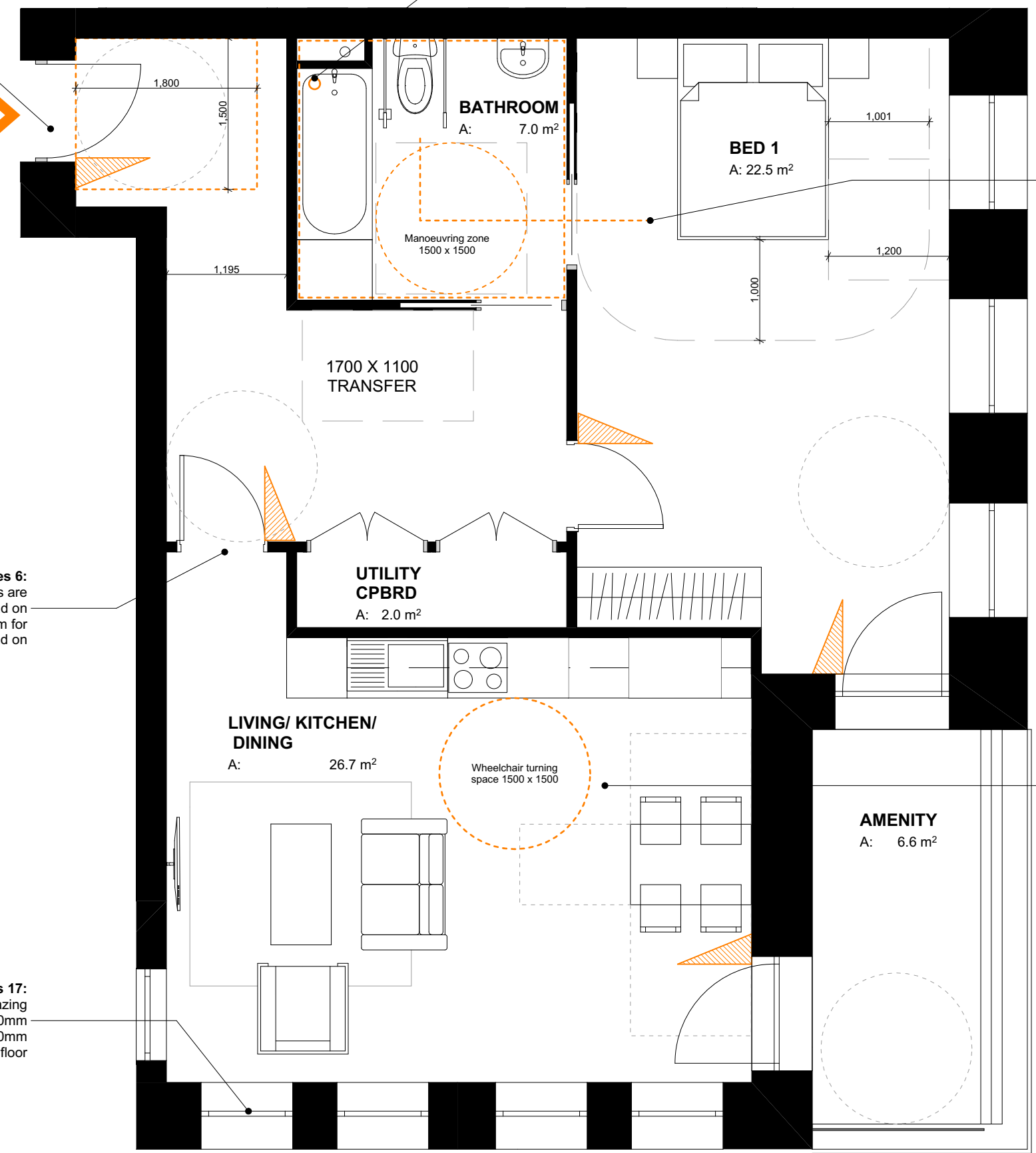

FOR PLANNING 20.01.17 GC

No.	Revisions	Description	Date	By
		Structural Consultant		
		AECOM	020 7061 7000	
		Services Consultant		
		Arup	020 7636 1531	
		Cost Consultant		
		Equals Consulting	020 7580 3360	
		Planning Consultant		
		TEMPLE	020 7394 3700	

Project Title
Middlesex Hospital Annex

Client
University College London
Hospitals Charity (UCLHC)

Drawing Title
Lifetime Homes Unit Type 08

Project Number Drawing Number Revision
LD15 078.00 LFT_08

Scale @ A3
1:50

Date
20/01/2017

Architects

LLEWELYN DAVIES

3rd floor | 3-5 Rathbone Place | London | W1T 1HJ
T +44(0)20 7907 7900 | E london@ldavies.com
www.ldavies.com

Notes
 - All dimensions to be checked on site
 - Do not scale off this drawing
 - All dimensions are shown in mm unless otherwise stated
 - Refer to drawing issue sheet for purpose of issue
 - If in doubt ask
 - © Llewelyn Davies
 Key plan



UNIT TYPE 09	
UNIT NUMBERS	FLOOR
AL14	L03

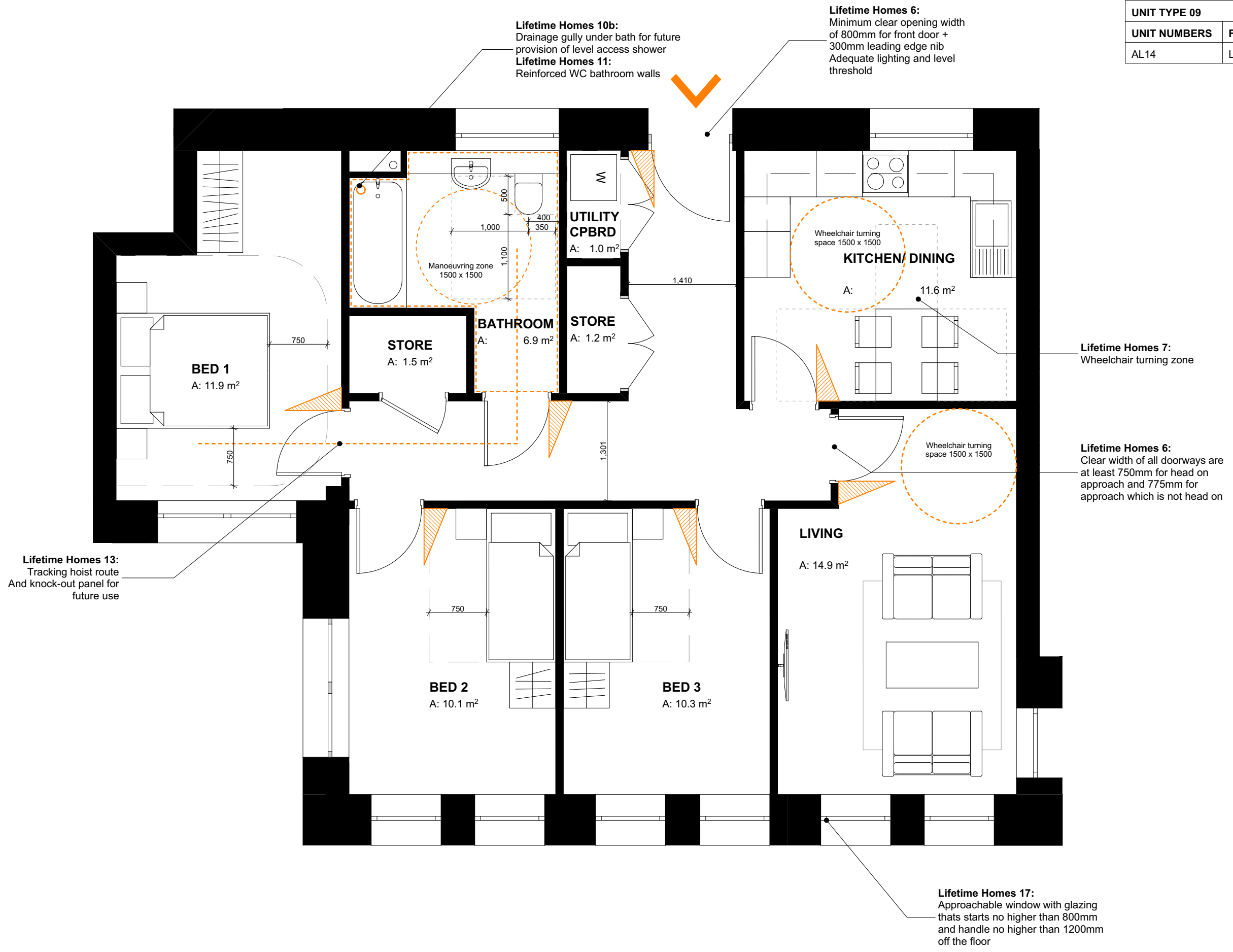

No.	Revisions	Description	Date	By
FOR PLANNING			20.01.17	GC
Structural Consultant				
AECOM			020 7061 7000	
Services Consultant				
Arup			020 7636 1531	
Cost Consultant				
Equals Consulting			020 7580 3360	
Planning Consultant				
TEMPLE			020 7394 3700	

Project Title
 Middlesex Hospital Annex
 Client
 University College London
 Hospitals Charity (UCLHC)
 Drawing Title
 Lifetime Homes Unit Type 09

Project Number	Drawing Number	Revision
LD15 078.00	LFT_09	

Scale @ A3
 1:50
 Date
 20/01/2017
 Architects

Notes
 - All dimensions to be checked on site
 - Do not scale off this drawing
 - All dimensions are shown in mm unless otherwise stated
 - Refer to drawing issue sheet for purpose of issue
 - If in doubt ask
 - © Llewelyn Davies
 Key plan

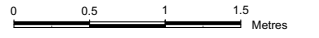

UNIT TYPE 10	
UNIT NUMBERS	FLOOR
AL15	L03

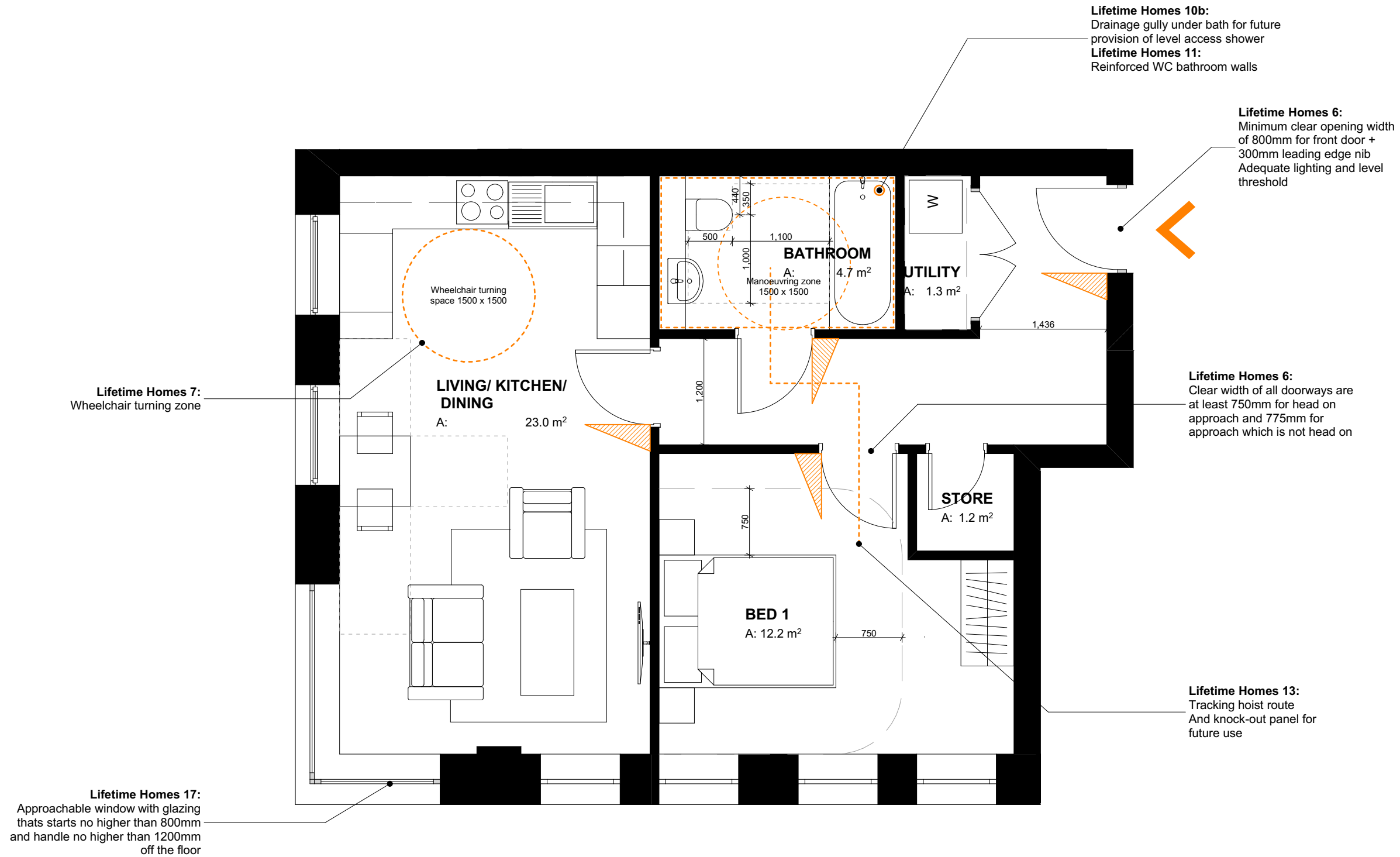

No.	Revisions	Description	Date	By
FOR PLANNING			20.01.17	GC
Structural Consultant				
AECOM			020 7061 7000	
Services Consultant				
Arup			020 7636 1531	
Cost Consultant				
Equals Consulting			020 7580 3360	
Planning Consultant				
TEMPLE			020 7394 3700	

Project Title
 Middlesex Hospital Annex
 Client
 University College London
 Hospitals Charity (UCLHC)

Drawing Title
 Lifetime Homes Unit Type 10

Project Number	Drawing Number	Revision
LD15 078.00	LFT_10	

Scale @ A3
 1:50
 Date
 20/01/2017

Architects

LLEWELYN DAVIES

3rd floor | 3-5 Rathbone Place | London | W1T 1HJ
 T +44(0)20 7907 7900 | E london@ldavies.com
 www.ldavies.com

Notes
 - All dimensions to be checked on site
 - Do not scale off this drawing
 - All dimensions are shown in mm unless otherwise stated
 - Refer to drawing issue sheet for purpose of issue
 - If in doubt ask
 - © Llewelyn Davies
 Key plan

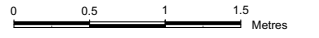

UNIT TYPE 11	
UNIT NUMBERS	FLOOR
AL25	L04

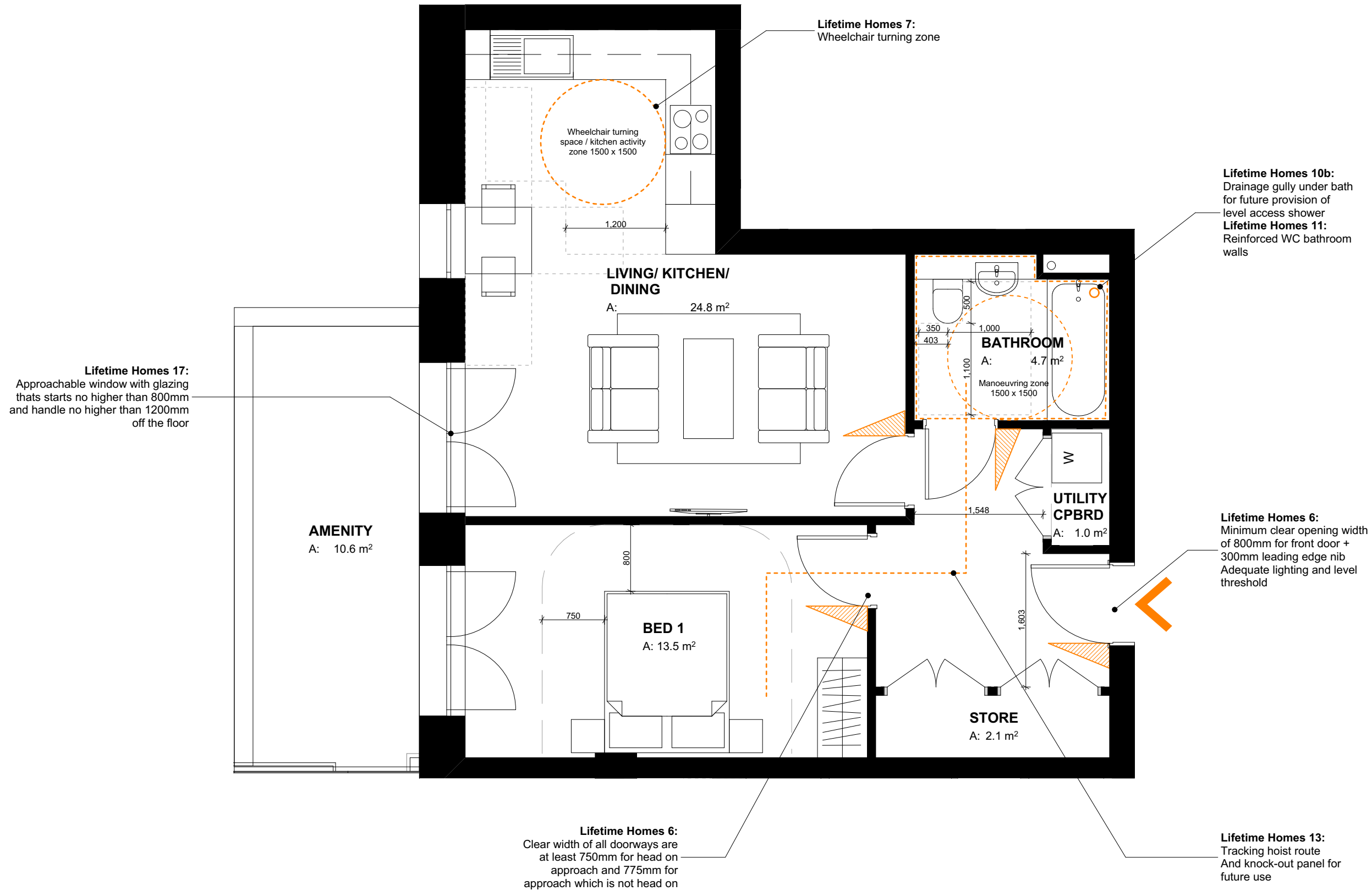

FOR PLANNING	20.01.17	GC
No. Revisions	Description	Date By
<u>Structural Consultant</u>		
AECOM		020 7061 7000
<u>Services Consultant</u>		
Arup		020 7636 1531
<u>Cost Consultant</u>		
Equals Consulting		020 7580 3360
<u>Planning Consultant</u>		
TEMPLE		020 7394 3700

Project Title
 Middlesex Hospital Annex
Client
 University College London
 Hospitals Charity (UCLHC)

Drawing Title
 Lifetime Homes Unit Type 11

<u>Project Number</u>	<u>Drawing Number</u>	<u>Revision</u>
LD15 078.00	LFT_11	

Scale @ A3
 1:50
Date

20/01/2017
Architects

LLEWELYN DAVIES

3rd floor | 3-5 Rathbone Place | London | W1T 1HJ
 T +44(0)20 7907 7900 | E london@ldavies.com
 www.ldavies.com

Notes
 - All dimensions to be checked on site
 - Do not scale off this drawing
 - All dimensions are shown in mm unless otherwise stated
 - Refer to drawing issue sheet for purpose of issue
 - If in doubt ask
 - © Llewelyn Davies
 Key plan



UNIT TYPE 12	
UNIT NUMBERS	FLOOR
AL22	L04

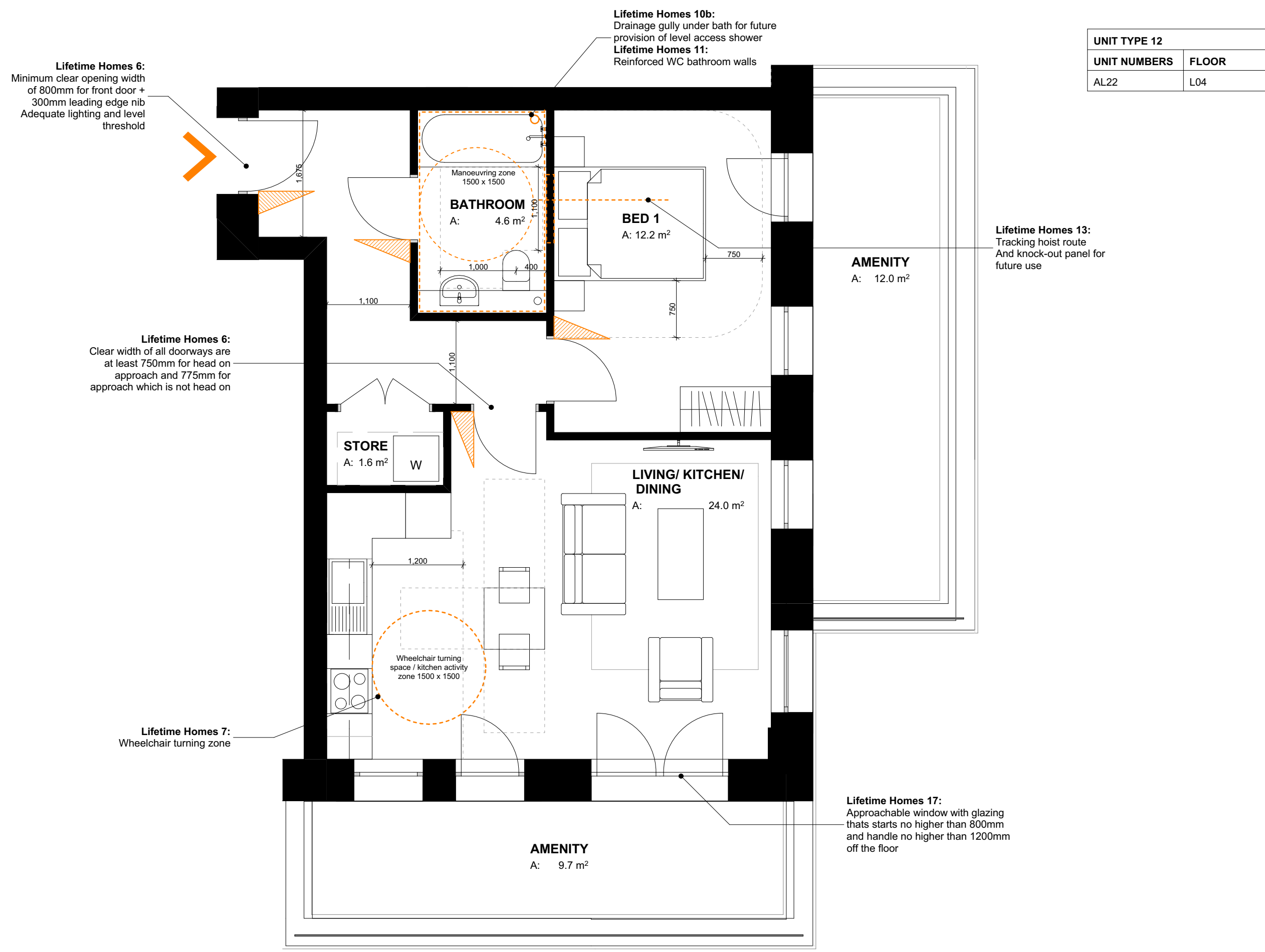

No.	Revisions	Description	Date	By
FOR PLANNING			20.01.17	GC
Structural Consultant				
AECOM			020 7061 7000	
Services Consultant				
Arup			020 7636 1531	
Cost Consultant				
Equals Consulting			020 7580 3360	
Planning Consultant				
TEMPLE			020 7394 3700	

Project Title
 Middlesex Hospital Annex
 Client
 University College London
 Hospitals Charity (UCLHC)

Drawing Title
 Lifetime Homes Unit Type 12

Project Number	Drawing Number	Revision
LD15 078.00	LFT_12	

Scale @ A3
 1:50
 Date
 20/01/2017

Architects

LLEWELYN DAVIES

3rd floor | 3-5 Rathbone Place | London | W1T 1HJ
 T +44(0)20 7907 7900 | E london@ldavies.com
 www.ldavies.com

Notes

- All dimensions to be checked on site
- Do not scale off this drawing
- All dimensions are shown in mm unless otherwise stated
- Refer to drawing issue sheet for purpose of issue
- If in doubt ask
- © Llewelyn Davies

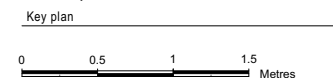

UNIT TYPE 13	
UNIT NUMBERS	FLOOR
AL23	L04

Lifetime Homes 13:
Tracking hoist route
And knock-out panel for
future use

Lifetime Homes 6:
Clear width of all doorways are
at least 750mm for head on
approach and 775mm for
approach which is not head on

Lifetime Homes 6:
Minimum clear opening width
of 800mm for front door +
300mm leading edge nib
Adequate lighting and level
threshold

Lifetime Homes 10b:
Drainage gully under bath for future
provision of level access shower
Lifetime Homes 11:
Reinforced WC bathroom walls

Lifetime Homes 7:
Wheelchair turning zone

Lifetime Homes 17:
Approachable window with glazing
thats starts no higher than 800mm
and handle no higher than 1200mm
off the floor

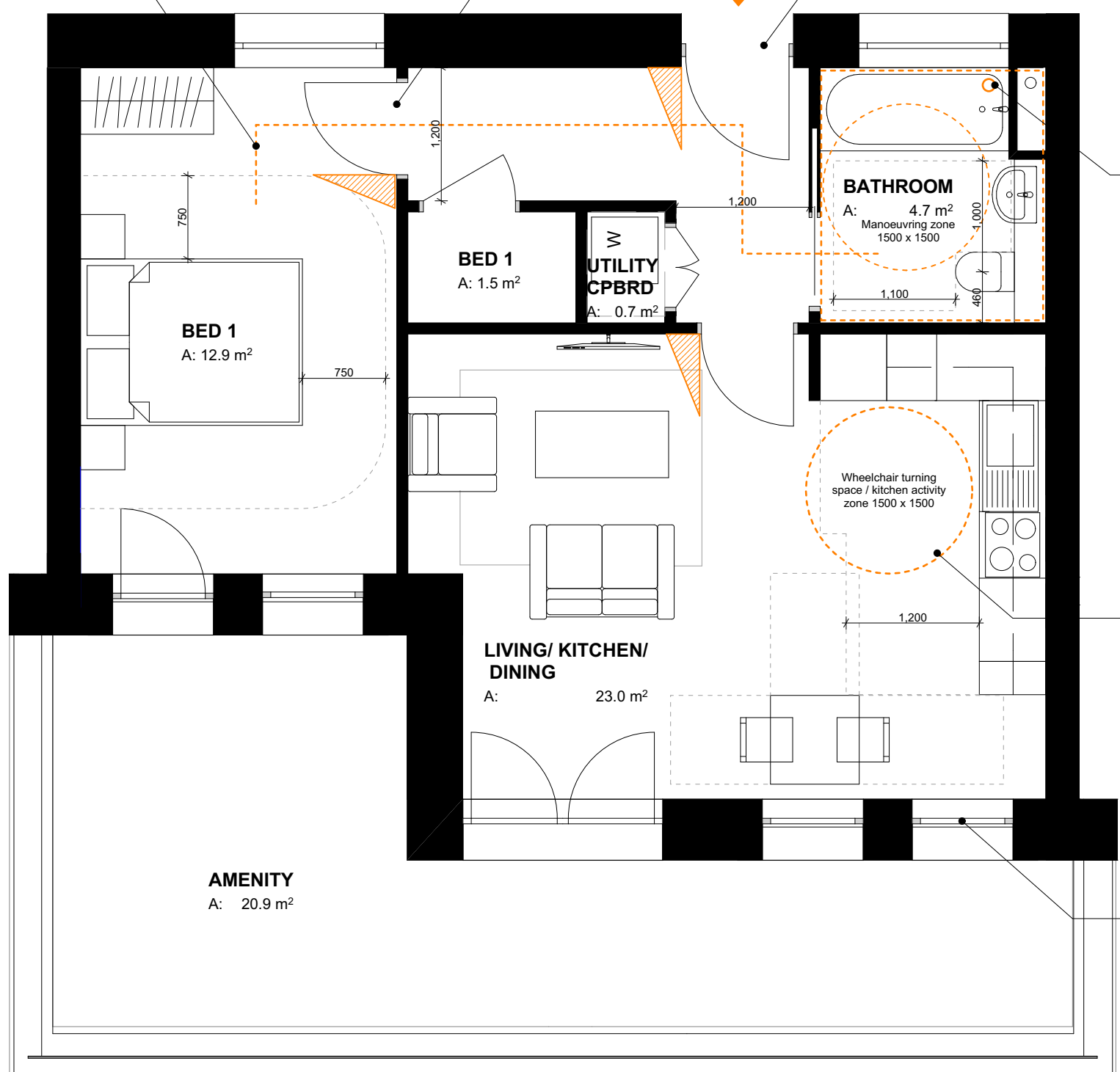

FOR PLANNING 20.01.17 GC

No.	Revisions	Description	Date	By
		<u>Structural Consultant</u>		
		AECOM	020 7061 7000	
		<u>Services Consultant</u>		
		Arup	020 7636 1531	
		<u>Cost Consultant</u>		
		Equals Consulting	020 7580 3360	
		<u>Planning Consultant</u>		
		TEMPLE	020 7394 3700	

Project Title
Middlesex Hospital Annex
Client
University College London
Hospitals Charity (UCLHC)
Drawing Title
Lifetime Homes Unit Type 13

Project Number	Drawing Number	Revision
LD15 078.00	LFT_13	

Scale @ A3
1:50
Date
20/01/2017
Architects

Notes

- All dimensions to be checked on site
- Do not scale off this drawing
- All dimensions are shown in mm unless otherwise stated
- Refer to drawing issue sheet for purpose of issue
- If in doubt ask
- © Llewelyn Davies

Key plan

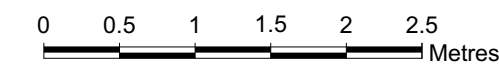

UNIT TYPE 15	
UNIT NUMBERS	FLOOR
AL26	L05

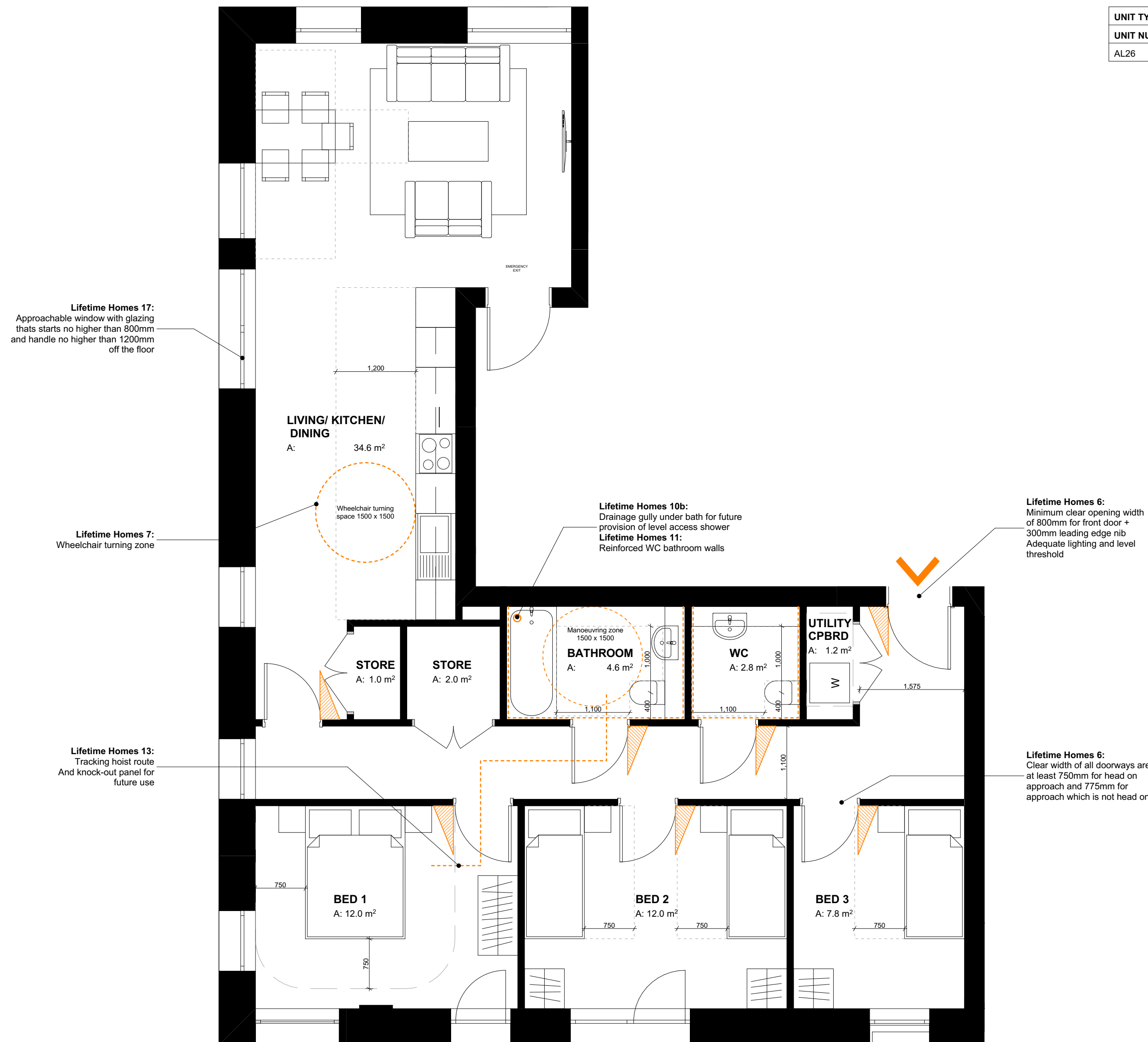

Lifetime Homes 17:
Approachable window with glazing that starts no higher than 800mm and handle no higher than 1200mm off the floor

Lifetime Homes 7:
Wheelchair turning zone

Lifetime Homes 13:
Tracking hoist route and knock-out panel for future use

LIVING/ KITCHEN/ DINING
A: 34.6 m²

Wheelchair turning space 1500 x 1500

Lifetime Homes 10b:
Drainage gully under bath for future provision of level access shower
Lifetime Homes 11:
Reinforced WC bathroom walls

Lifetime Homes 6:
Minimum clear opening width of 800mm for front door + 300mm leading edge rib
Adequate lighting and level threshold

Lifetime Homes 6:
Clear width of all doorways are at least 750mm for head on approach and 775mm for approach which is not head on

No. Revisions	Description	Date	By
	FOR PLANNING	20.01.17	GC

Structural Consultant

AECOM

Services Consultant

Arup

Cost Consultant

Equals Consulting

Planning Consultant

TEMPLE

Project Title

Middlesex Hospital Annex

Client

University College London

Hospitals Charity (UCLHC)

Drawing Title

Lifetime Homes Unit Type 15

Project Number	Drawing Number	Revision
LD15 078.00	LFT_15	

Scale @ A2

1:50

Date

20/01/2017

Architects

LLEWELYN DAVIES

3rd floor | 3-5 Rathbone Place | London | W1T 1HJ
T +44(0)20 7907 7900 | E london@ldavies.com
www.ldavies.com

Notes
 - All dimensions to be checked on site
 - Do not scale off this drawing
 - All dimensions are shown in mm unless otherwise stated
 - Refer to drawing issue sheet for purpose of issue
 - If in doubt ask
 - © Llewelyn Davies
 Key plan



UNIT TYPE 17	
UNIT NUMBERS	FLOOR
AISR01	L06
AISR06	L07

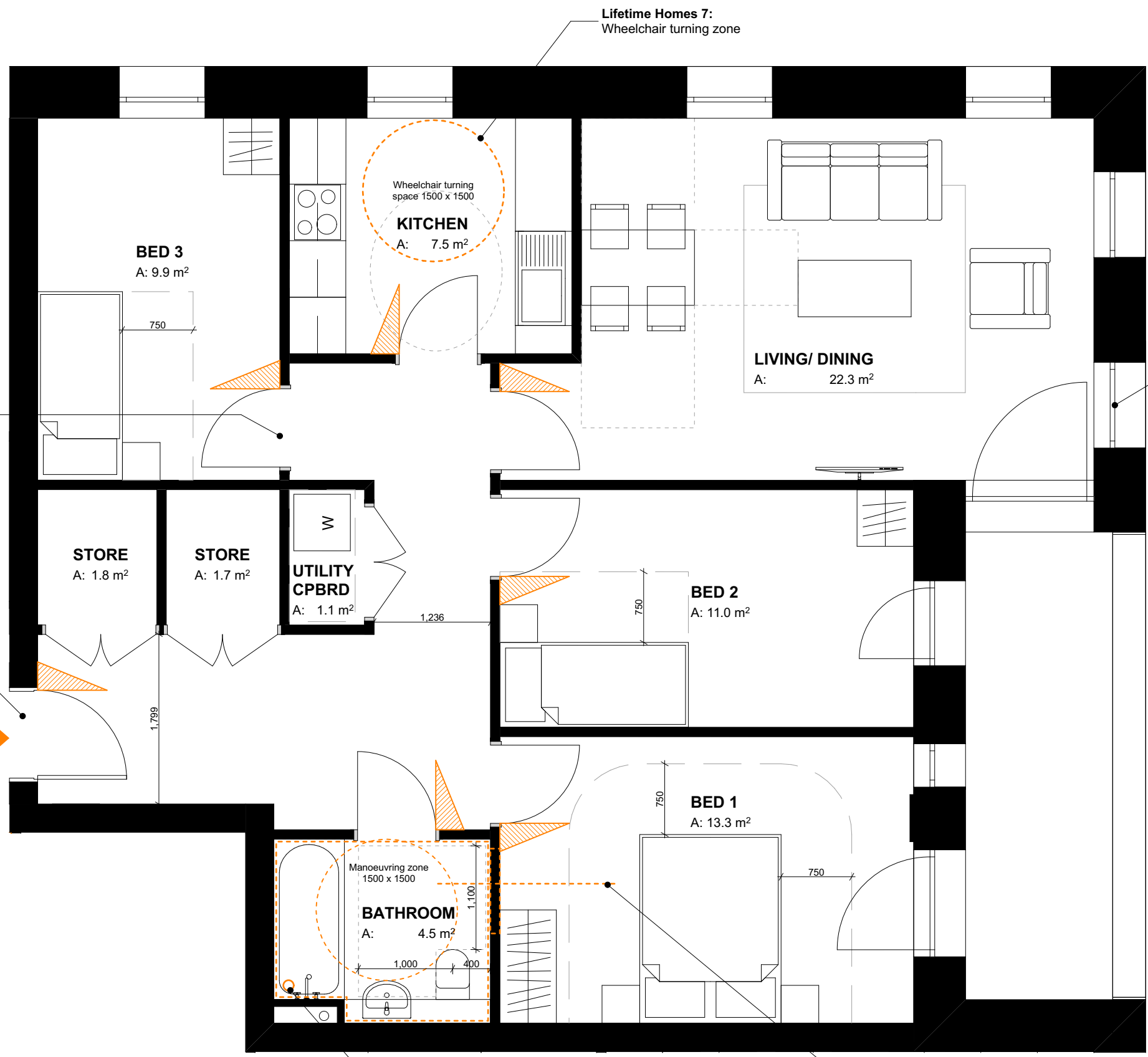

Lifetime Homes 6:
 Clear width of all doorways are at least 750mm for head on approach and 775mm for approach which is not head on

Lifetime Homes 6:
 Minimum clear opening width of 800mm for front door + 300mm leading edge nib
 Adequate lighting and level threshold

Lifetime Homes 7:
 Wheelchair turning zone

Lifetime Homes 17:
 Approachable window with glazing that starts no higher than 800mm and handle no higher than 1200mm off the floor

Lifetime Homes 10b:
 Drainage gully under bath for future provision of level access shower
Lifetime Homes 11:
 Reinforced WC bathroom walls

Lifetime Homes 13:
 Tracking hoist route
 And knock-out panel for future use

No.	Revisions	Description	Date	By
		FOR PLANNING	20.01.17	GC
		Structural Consultant		
		AECOM	020 7061 7000	
		Services Consultant		
		Arup	020 7636 1531	
		Cost Consultant		
		Equals Consulting	020 7580 3360	
		Planning Consultant		
		TEMPLE	020 7394 3700	

Project Title
 Middlesex Hospital Annex
 Client
 University College London
 Hospitals Charity (UCLHC)
 Drawing Title
 Lifetime Homes Unit Type 17

Project Number	Drawing Number	Revision
LD15 078.00	LFT_17	

Scale @ A3
 1:50
 Date
 20/01/2017
 Architects

LLEWELYN DAVIES

3rd floor | 3-5 Rathbone Place | London | W1T 1HJ
 T +44(0)20 7907 7900 | E london@ldavies.com
 www.ldavies.com

Notes

- All dimensions to be checked on site
- Do not scale off this drawing
- All dimensions are shown in mm unless otherwise stated
- Refer to drawing issue sheet for purpose of issue
- If in doubt ask
- © Llewelyn Davies

Key plan

UNIT TYPE 18	
UNIT NUMBERS	FLOOR
AISR02	L06
AISR05	L07

Lifetime Homes 10b:
Drainage gully under bath for future provision of level access shower
Lifetime Homes 11:
Reinforced WC bathroom walls

Lifetime Homes 6:
Minimum clear opening width of 800mm for front door + 300mm leading edge nib
Adequate lighting and level threshold

Lifetime Homes 6:
Clear width of all doorways are at least 750mm for head on approach and 775mm for approach which is not head on

Lifetime Homes 7:
Wheelchair turning zone

Lifetime Homes 13:
Tracking hoist route
And knock-out panel for future use

Lifetime Homes 17:
Approachable window with glazing that starts no higher than 800mm and handle no higher than 1200mm off the floor

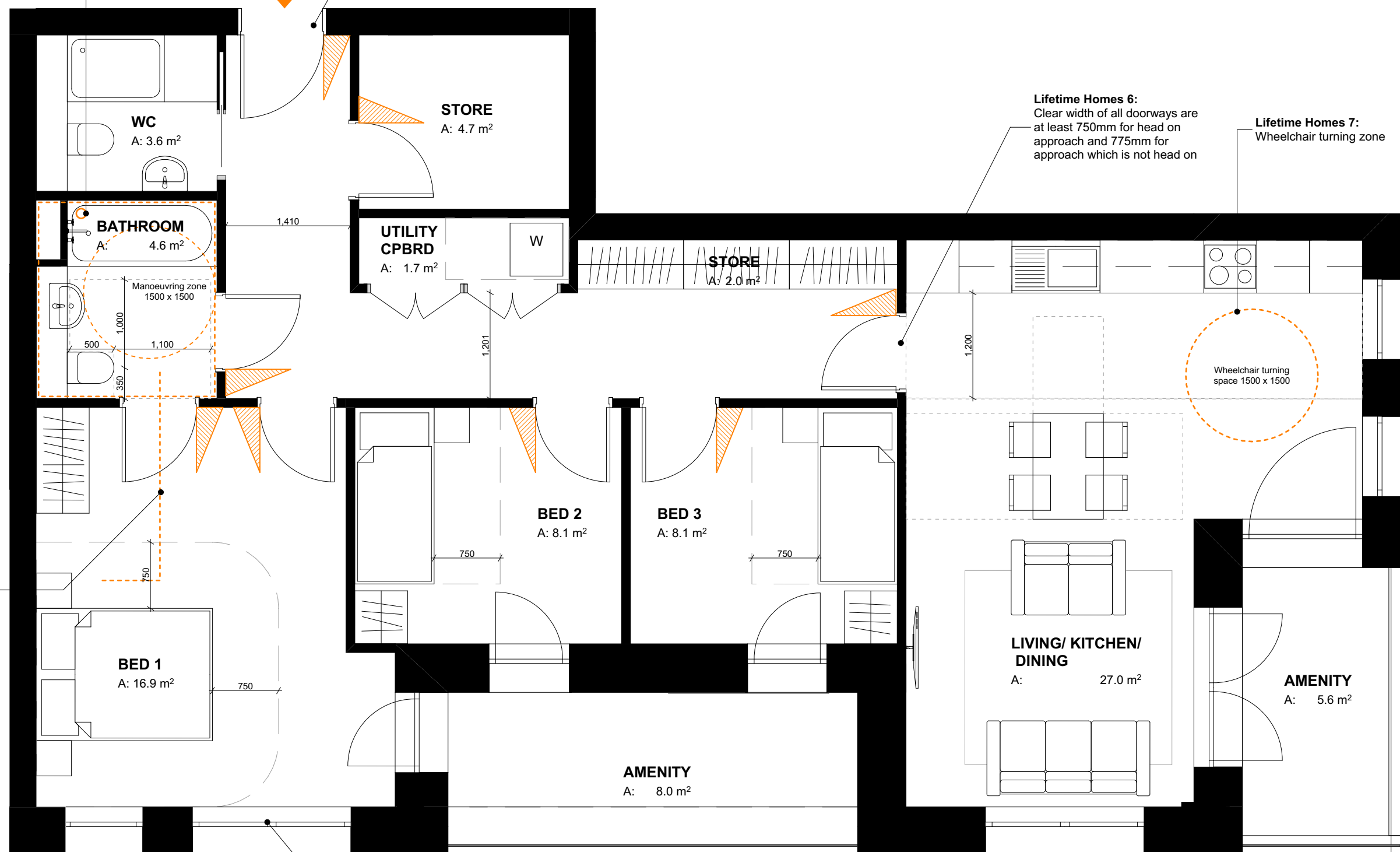

No.	Revisions	Description	Date	By
			20.01.17	GC

FOR PLANNING

Structural Consultant
AECOM 020 7061 7000

Services Consultant
Arup 020 7636 1531

Cost Consultant
Equals Consulting 020 7580 3360

Planning Consultant
TEMPLE 020 7394 3700

Project Title
Middlesex Hospital Annex

Client
University College London
Hospitals Charity (UCLHC)

Drawing Title
Lifetime Homes Unit Type 18

Project Number	Drawing Number	Revision
LD15 078.00	LFT_18	

Scale @ A3
1:50
Date
20/01/2017
Architects

LLEWELYN DAVIES

3rd floor | 3-5 Rathbone Place | London | W1T 1HJ
T +44(0)20 7907 7900 | E london@ldavies.com
www.ldavies.com

Notes
 - All dimensions to be checked on site
 - Do not scale off this drawing
 - All dimensions are shown in mm unless otherwise stated
 - Refer to drawing issue sheet for purpose of issue
 - If in doubt ask
 - © Llewelyn Davies
 Key plan

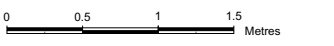

UNIT TYPE 19	
UNIT NUMBERS	FLOOR
M03	L00

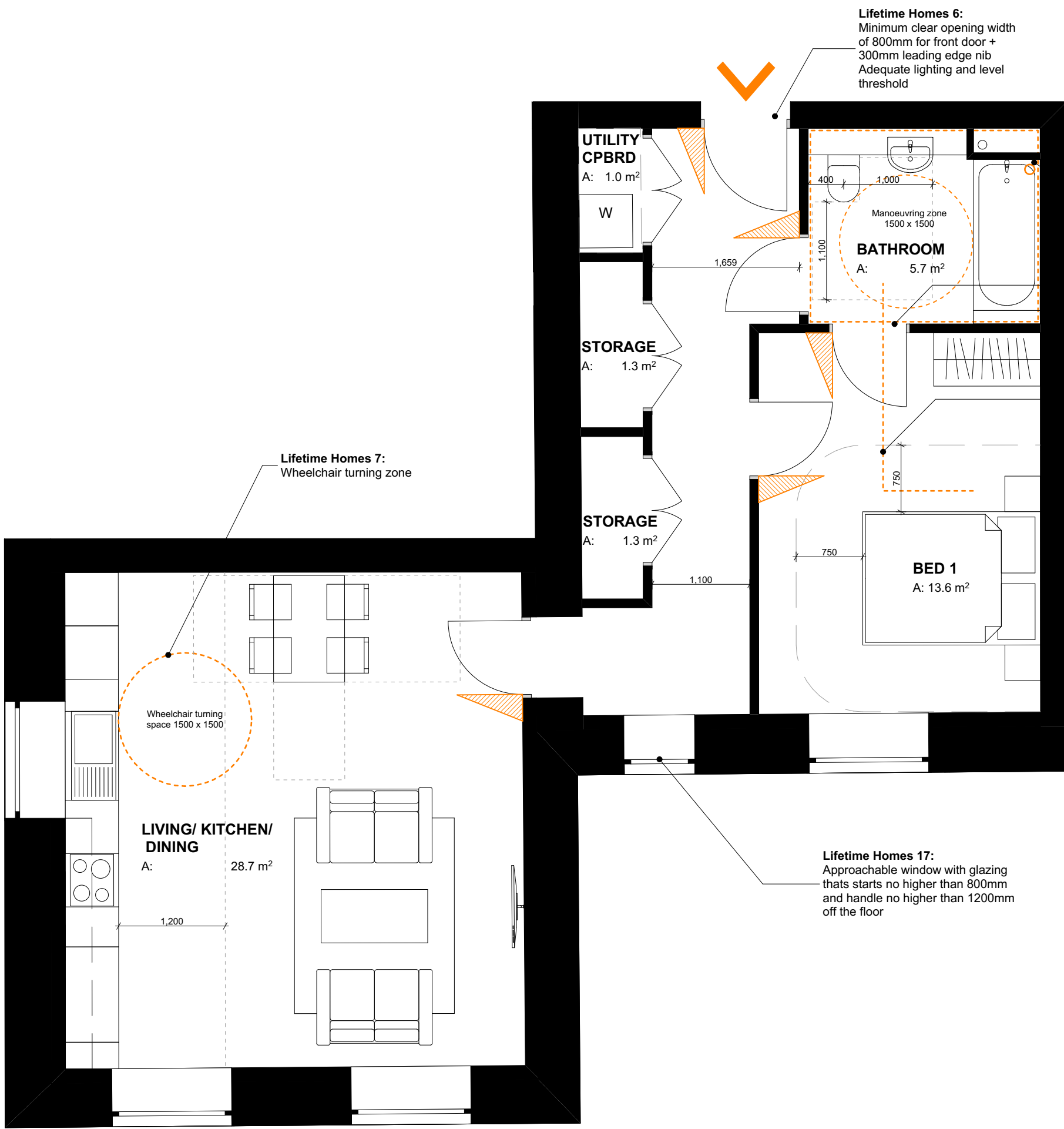

Lifetime Homes 6:
 Minimum clear opening width of 800mm for front door + 300mm leading edge nib
 Adequate lighting and level threshold

Lifetime Homes 10b:
 Drainage gully under bath for future provision of level access shower
Lifetime Homes 11:
 Reinforced WC bathroom walls

Lifetime Homes 6:
 Clear width of all doorways are at least 750mm for head on approach and 775mm for approach which is not head on

Lifetime Homes 13:
 Tracking hoist route
 And knock-out panel for future use

Lifetime Homes 7:
 Wheelchair turning zone

Lifetime Homes 17:
 Approachable window with glazing that starts no higher than 800mm and handle no higher than 1200mm off the floor

No.	Revisions	Description	Date	By
FOR PLANNING			20.01.17	GC
Structural Consultant				
AECOM			020 7061 7000	
Services Consultant				
Arup			020 7636 1531	
Cost Consultant				
Equals Consulting			020 7580 3360	
Planning Consultant				
TEMPLE			020 7394 3700	

Project Title
 Middlesex Hospital Annex
Client
 University College London
 Hospitals Charity (UCLHC)

Drawing Title
 Lifetime Homes Unit Type 19

Project Number	Drawing Number	Revision
LD15 078.00	LFT_19	

Scale @ A3
 1:50
 Date
 20/01/2017

Architects

Notes
 - All dimensions to be checked on site
 - Do not scale off this drawing
 - All dimensions are shown in mm unless otherwise stated
 - Refer to drawing issue sheet for purpose of issue
 - If in doubt ask
 - © Llewelyn Davies
 Key plan

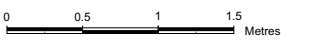

UNIT TYPE 20	
UNIT NUMBERS	FLOOR
M04	L00

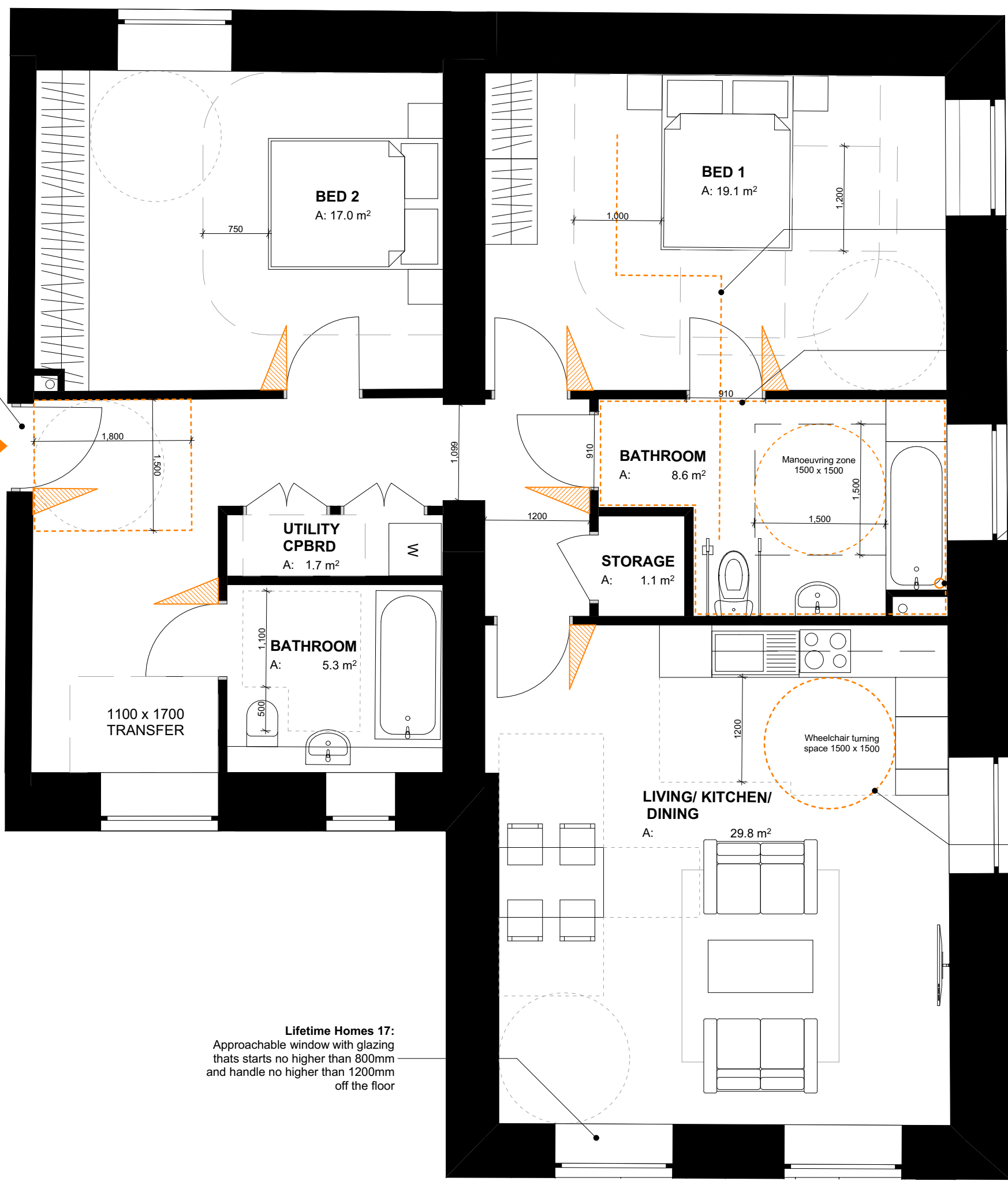

Lifetime Homes 6:
 Minimum clear opening width of 800mm for front door + 300mm leading edge nib
 Adequate lighting and level threshold

Lifetime Homes 13:
 Tracking hoist route
 And knock-out panel for future use

Lifetime Homes 6:
 Clear width of all doorways are at least 750mm for head on approach and 775mm for approach which is not head on

Lifetime Homes 10b:
 Drainage gully under bath for future provision of level access shower
Lifetime Homes 11:
 Reinforced WC bathroom walls

Lifetime Homes 7:
 Wheelchair turning zone

Lifetime Homes 17:
 Approachable window with glazing that starts no higher than 800mm and handle no higher than 1200mm off the floor

FOR PLANNING	20.01.17	GC
No. Revisions	Description	Date By
<u>Structural Consultant</u>		
AECOM	020 7061 7000	
<u>Services Consultant</u>		
Arup	020 7636 1531	
<u>Cost Consultant</u>		
Equals Consulting	020 7580 3360	
<u>Planning Consultant</u>		
TEMPLE	020 7394 3700	

Project Title
 Middlesex Hospital Annex
Client
 University College London
 Hospitals Charity (UCLHC)
Drawing Title
 Lifetime Homes Unit Type 20

Project Number	Drawing Number	Revision
LD15 078.00	LFT_20	
<u>Scale @ A3</u>		
1:50		
<u>Date</u>		
20/01/2017		
<u>Architects</u>		

LLEWELYN DAVIES

3rd floor | 3-5 Rathbone Place | London | W1T 1HJ
 T +44(0)20 7907 7900 | E london@ldavies.com
 www.ldavies.com

UNIT TYPE 21	
UNIT NUMBERS	FLOOR
M05	L01
M07	L02

Lifetime Homes 6:
Minimum clear opening width of 800mm for front door + 300mm leading edge nib
Adequate lighting and level threshold

Lifetime Homes 10b:
Drainage gully under bath for future provision of level access shower
Lifetime Homes 11:
Reinforced WC bathroom walls

Lifetime Homes 13:
Tracking hoist route
And knock-out panel for future use

Lifetime Homes 6:
Clear width of all doorways are at least 750mm for head on approach and 775mm for approach which is not head on

Lifetime Homes 7:
Wheelchair turning zone

Lifetime Homes 17:
Approachable window with glazing that starts no higher than 800mm and handle no higher than 1200mm off the floor

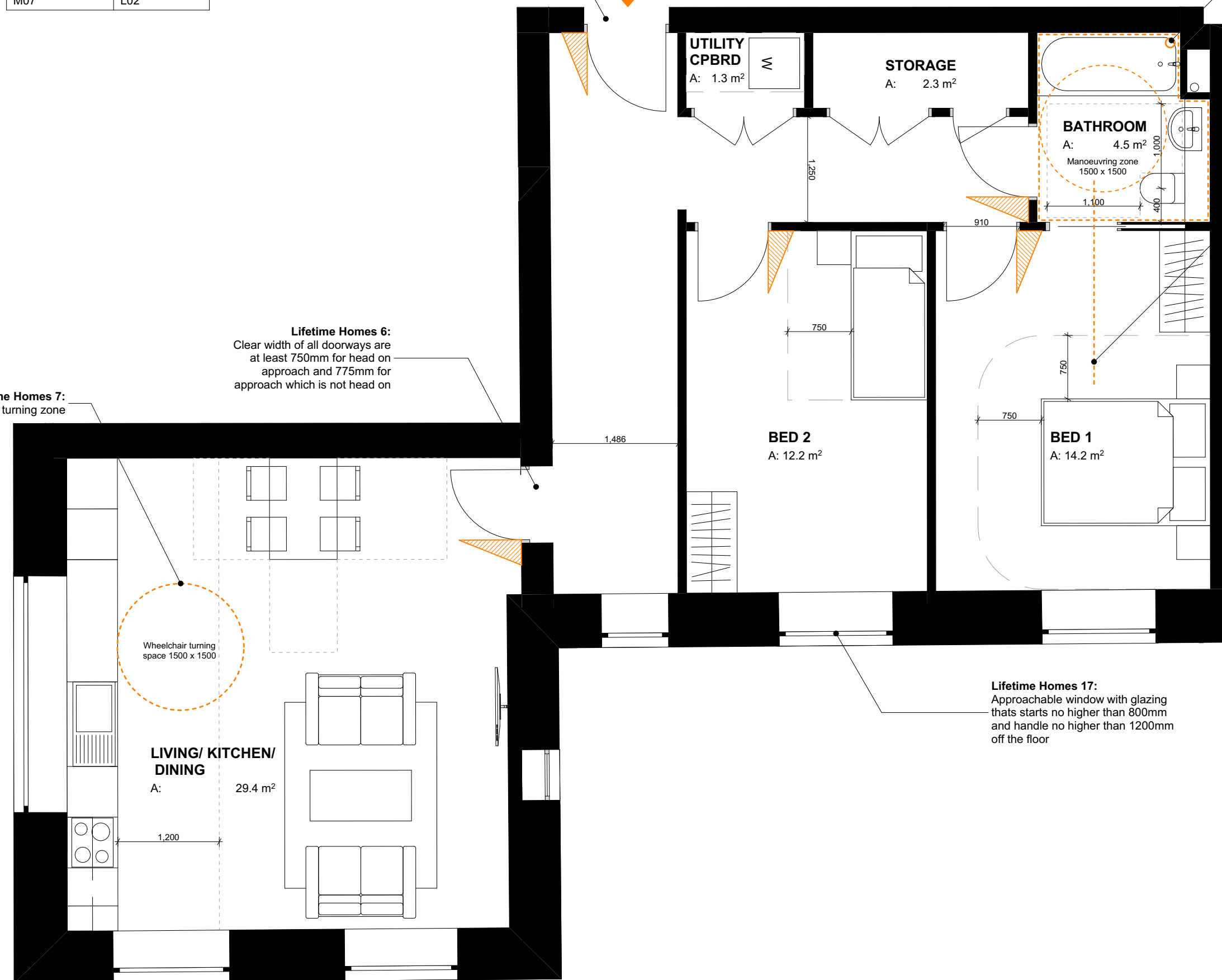

Notes
 - All dimensions to be checked on site
 - Do not scale off this drawing
 - All dimensions are shown in mm unless otherwise stated
 - Refer to drawing issue sheet for purpose of issue
 - If in doubt ask
 - © Llewelyn Davies
 Key plan

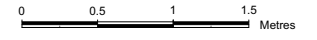

No.	Revisions	Description	Date	By
FOR PLANNING			20.01.17	GC
Structural Consultant				
AECOM			020 7061 7000	
Services Consultant				
Arup			020 7636 1531	
Cost Consultant				
Equals Consulting			020 7580 3360	
Planning Consultant				
TEMPLE			020 7394 3700	

Project Title
Middlesex Hospital Annex
 Client
University College London
Hospitals Charity (UCLHC)
 Drawing Title
Lifetime Homes Unit Type 21

Project Number	Drawing Number	Revision
LD15 078.00	LFT_21	
Scale @ A3		
1:50		
Date		
20/01/2017		
Architects		

LLEWELYN DAVIES
 3rd floor | 3-5 Rathbone Place | London | W1T 1HJ
 T +44(0)20 7907 7900 | E london@ldavies.com
 www.ldavies.com

Notes
 - All dimensions to be checked on site
 - Do not scale off this drawing
 - All dimensions are shown in mm unless otherwise stated
 - Refer to drawing issue sheet for purpose of issue
 - If in doubt ask
 - © Llewelyn Davies

Key plan
 0 0.5 1 1.5 Metres

UNIT TYPE 22	
UNIT NUMBERS	FLOOR
M06	L01



Lifetime Homes 6:
 Minimum clear opening width of 800mm for front door + 300mm leading edge nib Adequate lighting and level threshold

Lifetime Homes 10b:
 Drainage gully under bath for future provision of level access shower
Lifetime Homes 11:
 Reinforced WC bathroom walls

Lifetime Homes 6:
 Clear width of all doorways are at least 750mm for head on approach and 775mm for approach which is not head on

Lifetime Homes 13:
 Tracking hoist route
 And knock-out panel for future use

Lifetime Homes 17:
 Approachable window with glazing that starts no higher than 800mm and handle no higher than 1200mm off the floor

Lifetime Homes 7:
 Wheelchair turning zone

No.	Revisions	Description	Date	By
			20.01.17	GC

FOR PLANNING
 Middlesex Hospital Annex
 Client
 University College London
 Hospitals Charity (UCLHC)
 Drawing Title
 Lifetime Homes Unit Type 22

Project Number LD15 078.00
 Drawing Number LFT_22
 Revision
 Scale @ A3
 1:50
 Date
 20/01/2017
 Architects

LLEWELYN DAVIES
 3rd floor | 3-5 Rathbone Place | London | W1T 1HJ
 T +44(0)20 7907 7900 | E london@ldavies.com
 www.ldavies.com

Notes
 - All dimensions to be checked on site
 - Do not scale off this drawing
 - All dimensions are shown in mm unless otherwise stated
 - Refer to drawing issue sheet for purpose of issue
 - If in doubt ask
 - © Llewelyn Davies
 Key plan

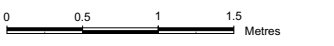

UNIT TYPE 23	
UNIT NUMBERS	FLOOR
M08	L02

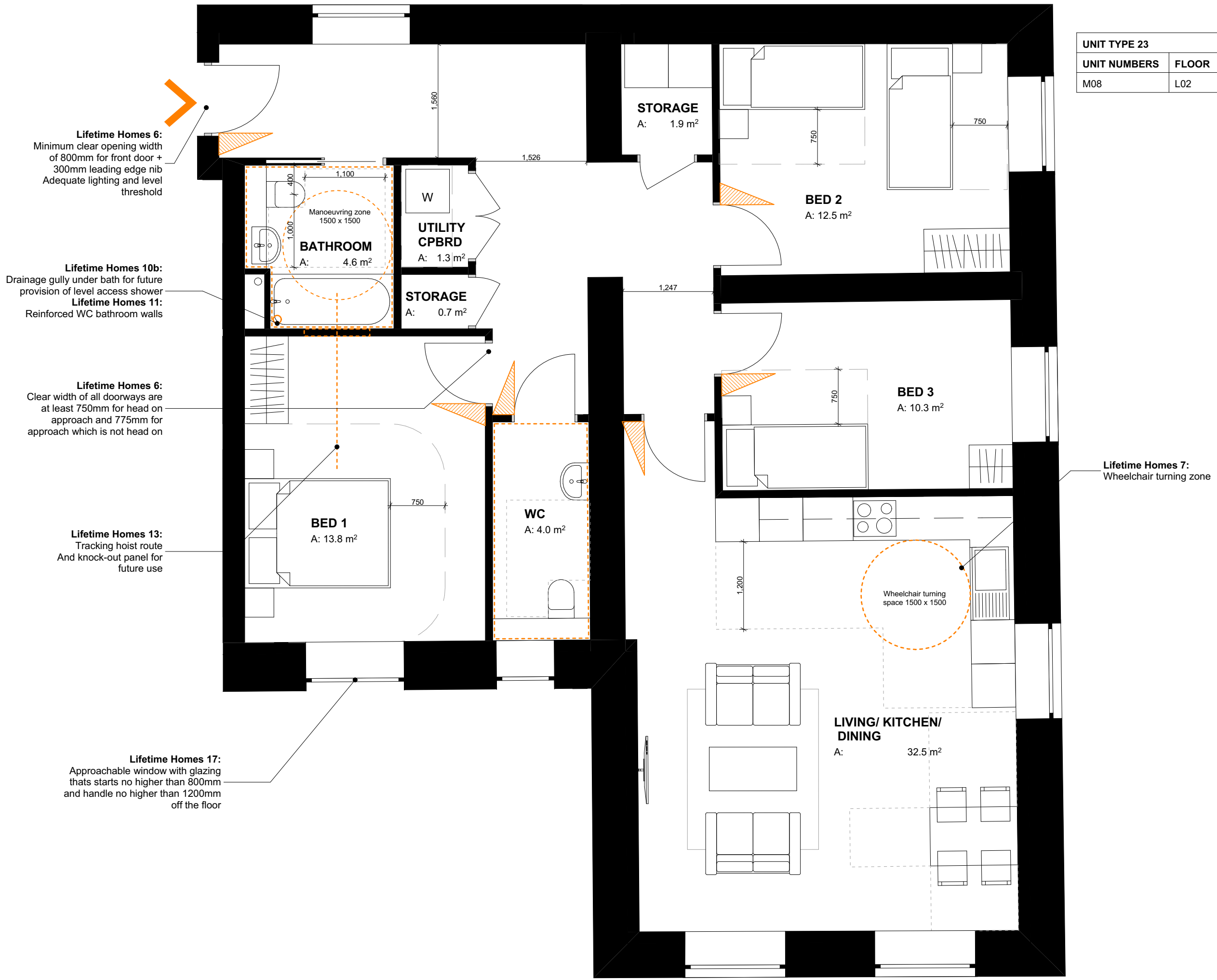

Lifetime Homes 6:
 Minimum clear opening width of 800mm for front door + 300mm leading edge nib
 Adequate lighting and level threshold

Lifetime Homes 10b:
 Drainage gully under bath for future provision of level access shower
Lifetime Homes 11:
 Reinforced WC bathroom walls

Lifetime Homes 6:
 Clear width of all doorways are at least 750mm for head on approach and 775mm for approach which is not head on

Lifetime Homes 13:
 Tracking hoist route
 And knock-out panel for future use

Lifetime Homes 17:
 Approachable window with glazing that starts no higher than 800mm and handle no higher than 1200mm off the floor

Lifetime Homes 7:
 Wheelchair turning zone

No.	Revisions	Description	Date	By

Structural Consultant	AECOM	020 7061 7000
Services Consultant	Arup	020 7636 1531
Cost Consultant	Equals Consulting	020 7580 3360
Planning Consultant	TEMPLE	020 7394 3700

FOR PLANNING 20.01.17 GC
 Project Title
 Middlesex Hospital Annex
 Client
 University College London
 Hospitals Charity (UCLHC)

Drawing Title
 Lifetime Homes Unit Type 23
 Project Number LD15 078.00 Drawing Number LFT_23 Revision
 Scale @ A3
 1:50
 Date
 20/01/2017
 Architects

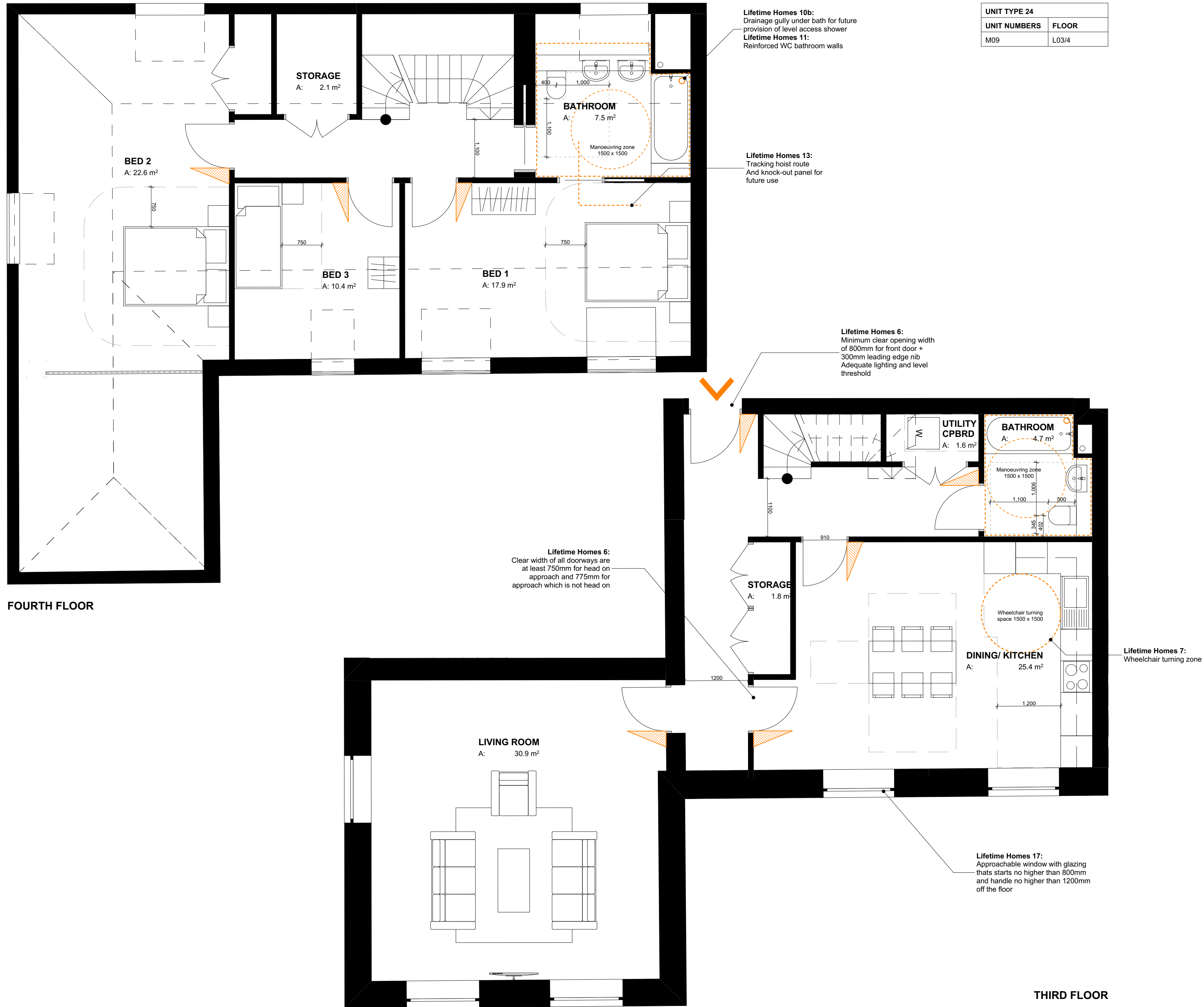

UNIT TYPE 24	
UNIT NUMBERS	FLOOR
M09	L03/4

Notes

- All dimensions to be checked on site
- Do not scale off this drawing
- All dimensions are shown in mm unless otherwise stated
- Refer to drawing issue sheet for purpose of issue
- If in doubt ask
- © Llewelyn Davies

Key plan

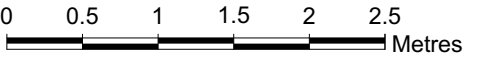

FOURTH FLOOR

THIRD FLOOR

No. Revisions	Description	Date	By
	FOR PLANNING	20.01.17	GC

Structural Consultant
AECOM
 Services Consultant
Arup
 Cost Consultant
Equals Consulting
 Planning Consultant
TEMPLE
 Project Title
Middlesex Hospital Annex
 Client
**University College London
 Hospitals Charity (UCLHC)**
 Drawing Title
Lifetime Homes Unit Type 24

Project Number	Drawing Number	Revision
LD15 078.00	LFT_24	

Scale @ A2
 1:50
 Date
 20/01/2017
 Architects

LLEWELYN DAVIES
 3rd floor | 3-5 Rathbone Place | London | W1T 1HJ
 T +44(0)20 7907 7900 | E london@davies.com
 www.ldavies.com

UNIT TYPE 25	
UNIT NUMBERS	FLOOR
M10	L03/4

Notes

- All dimensions to be checked on site
- Do not scale off this drawing
- All dimensions are shown in mm unless otherwise stated
- Refer to drawing issue sheet for purpose of issue
- If in doubt ask
- © Llewelyn Davies

Key plan

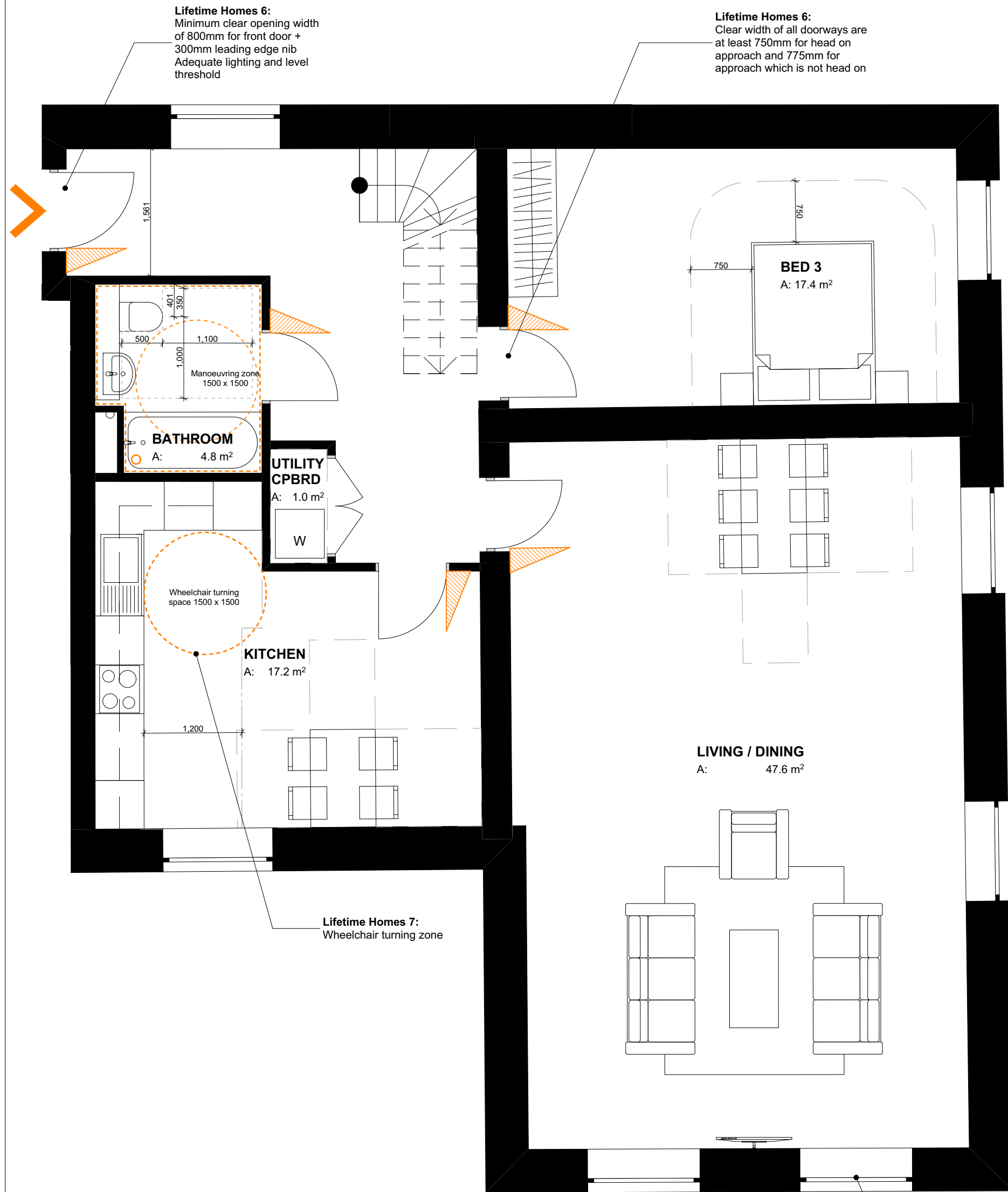
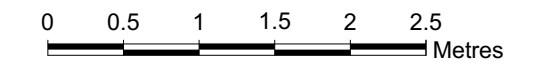

THIRD FLOOR

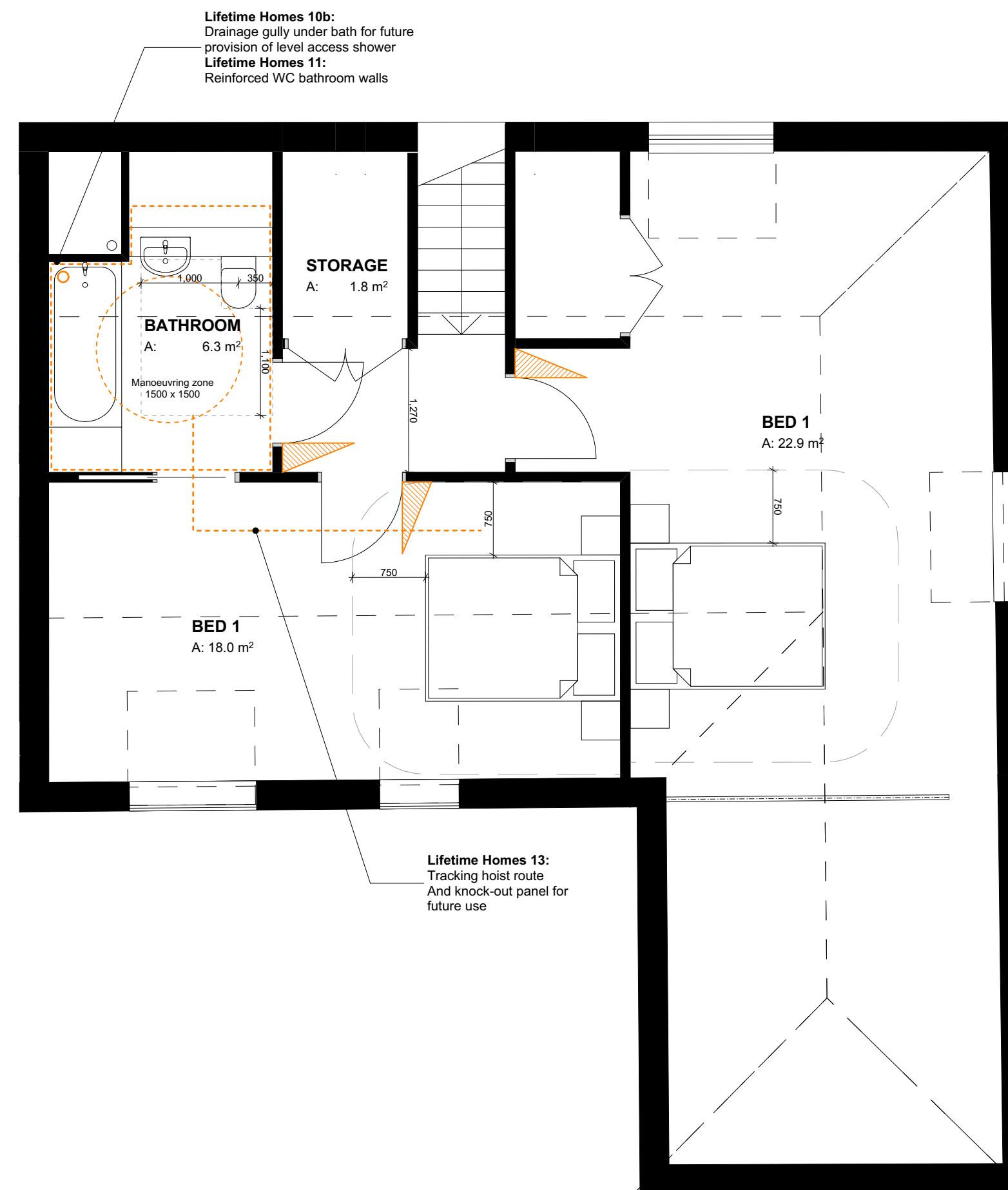

FOURTH FLOOR

FOR PLANNING	20.01.17	GC
No. Revisions	Description	Date By

Structural Consultant

AECOM

Services Consultant

Arup

Cost Consultant

Equals Consulting

Planning Consultant

TEMPLE

Project Title

Middlesex Hospital Annex

Client

University College London

Hospitals Charity (UCLHC)

Drawing Title

Lifetime Homes Unit Type 25

Project Number	Drawing Number	Revision
LD15 078.00	LFT_25	

Scale @ A2

1:50

Date

20/01/2017

Architects

LLEWELYN DAVIES

3rd floor | 3-5 Rathbone Place | London | W1T 1HJ
T +44(0)20 7907 7900 | E london@ldavies.com
www.ldavies.com

Notes
 - All dimensions to be checked on site
 - Do not scale off this drawing
 - All dimensions are shown in mm unless otherwise stated
 - Refer to drawing issue sheet for purpose of issue
 - If in doubt ask
 - © Llewelyn Davies
 Key plan

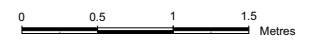

UNIT TYPE 26	
UNIT NUMBERS	FLOOR
AISR07	L00/1/2



FIRST FLOOR

Lifetime Homes 6:
 Clear width of all doorways are at least 750mm for head on approach and 775mm for approach which is not head on for all new door openings

Entry from ground floor level below

Lifetime Homes 10b:
 Drainage gully under bath for future provision of level access shower
Lifetime Homes 11:
 Reinforced WC bathroom walls

Lifetime Homes 17:
 Approachable window with glazing that starts no higher than 800mm and handle no higher than 1200mm off the floor

Lifetime Homes 13:
 Tracking hoist route
 And knock-out panel for future use

Lifetime Homes 7:
 Wheelchair turning zone

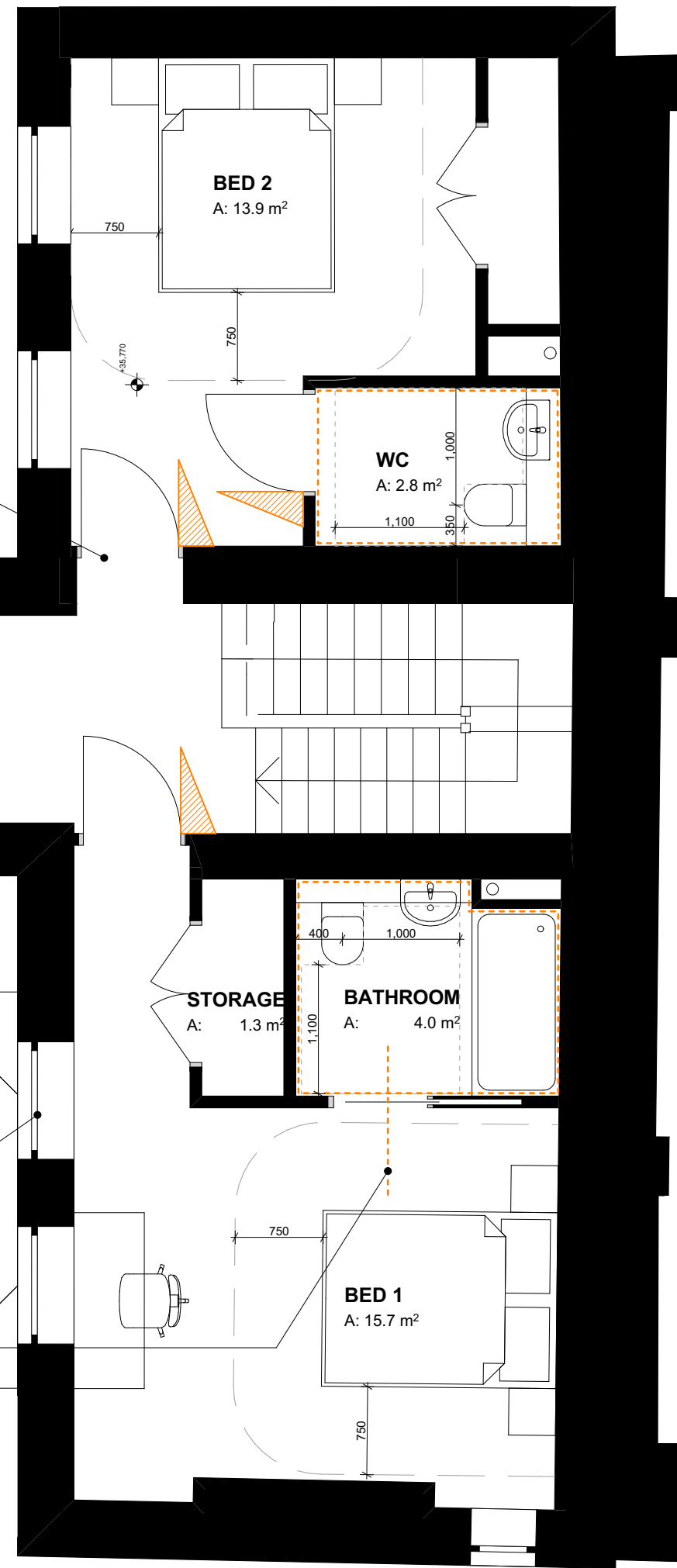

SECOND FLOOR

FOR PLANNING	20.01.17	GC
No. Revisions	Description	Date By
Structural Consultant		
AECOM		020 7061 7000
Services Consultant		
Arup		020 7636 1531
Cost Consultant		
Equals Consulting		020 7580 3360
Planning Consultant		
TEMPLE		020 7394 3700
Project Title		
Middlesex Hospital Annex		
Client		
University College London Hospitals Charity (UCLHC)		
Drawing Title		
Lifetime Homes Unit Type 26		
Project Number		
LD15 078.00	Drawing Number	Revision
	LFT-26	
Scale @ A3		
1:50		
Date		
20/01/2017		
Architects		

LLEWELYN DAVIES

3rd floor | 3-5 Rathbone Place | London | W1T 1HJ
 T +44(0)20 7907 7900 | E london@ldavies.com
 www.ldavies.com

Notes
 - All dimensions to be checked on site
 - Do not scale off this drawing
 - All dimensions are shown in mm unless otherwise stated
 - Refer to drawing issue sheet for purpose of issue
 - If in doubt ask
 - © Llewelyn Davies
 Key plan

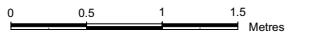

UNIT TYPE 27	
UNIT NUMBERS	FLOOR
AISR08	L00/1/2

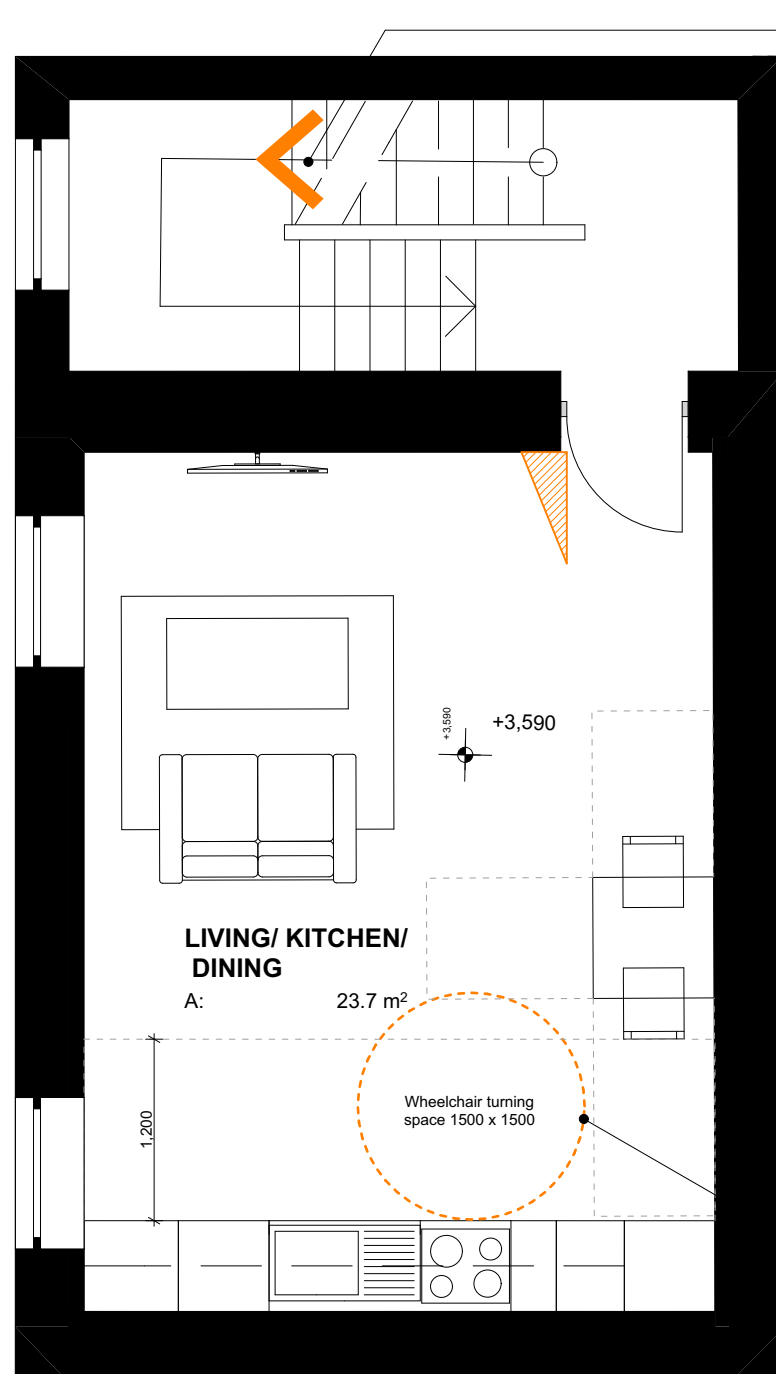

FIRST FLOOR

Entry from ground floor level below

Lifetime Homes 6:
 Clear width of all doorways are at least 750mm for head on approach and 775mm for approach which is not head on for all new door openings

Lifetime Homes 17:
 Approachable window with glazing that starts no higher than 800mm and handle no higher than 1200mm off the floor

Lifetime Homes 10b:
 Drainage gully under bath for future provision of level access shower
Lifetime Homes 11:
 Reinforced WC bathroom walls

Lifetime Homes 13:
 Tracking hoist route
 And knock-out panel for future use

Lifetime Homes 7:
 Wheelchair turning zone

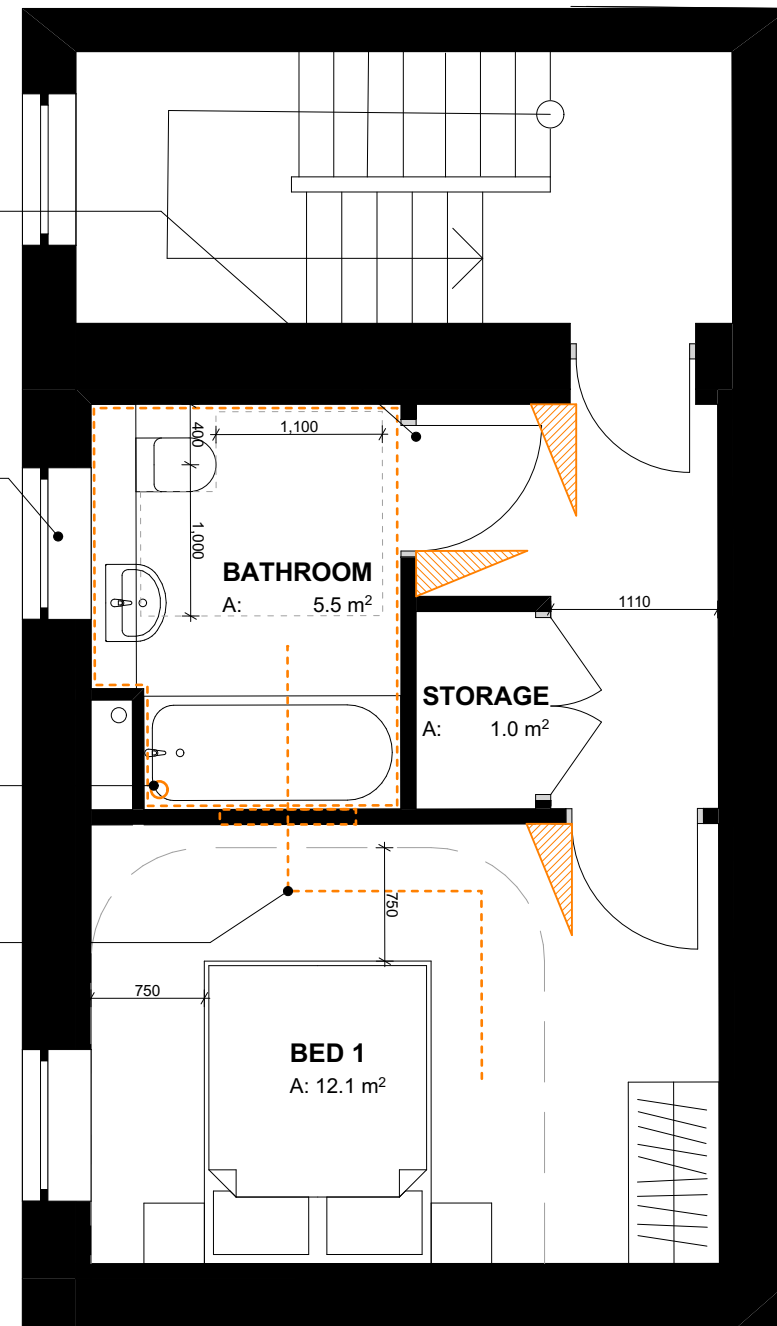

SECOND FLOOR

FOR PLANNING 20.01.17 GC

No.	Revisions	Description	Date	By
<u>Structural Consultant</u>				
AECOM			020 7061 7000	
<u>Services Consultant</u>				
Arup			020 7636 1531	
<u>Cost Consultant</u>				
Equals Consulting			020 7580 3360	
<u>Planning Consultant</u>				
TEMPLE			020 7394 3700	

Project Title
 Middlesex Hospital Annex
 Client
 University College London
 Hospitals Charity (UCLHC)

Drawing Title
 Lifetime Homes Unit Type 27

Project Number	Drawing Number	Revision
LD15 078.00	LFT-27	

Scale @ A3
 1:50

Date
 20/01/2017

Architects

LLEWELYN DAVIES

3rd floor | 3-5 Rathbone Place | London | W1T 1HJ
 T +44(0)20 7907 7900 | E london@ldavies.com
 www.ldavies.com

UNIT TYPE 28	
UNIT NUMBERS	FLOOR
M01	L00/1/2

Notes

- All dimensions to be checked on site
- Do not scale off this drawing
- All dimensions are shown in mm unless otherwise stated
- Refer to drawing issue sheet for purpose of issue
- If in doubt ask
- © Llewelyn Davies

Key plan

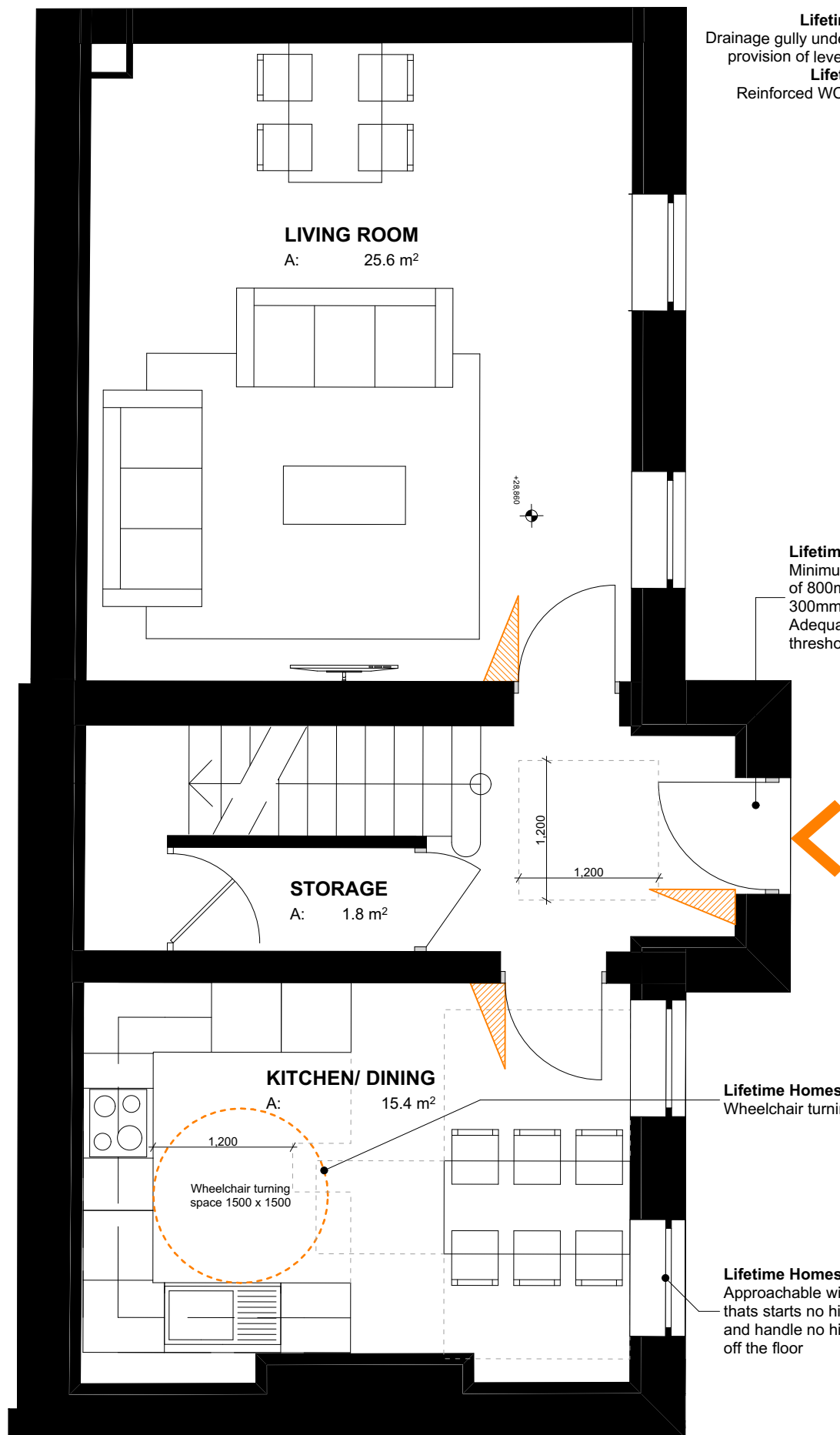

GROUND FLOOR

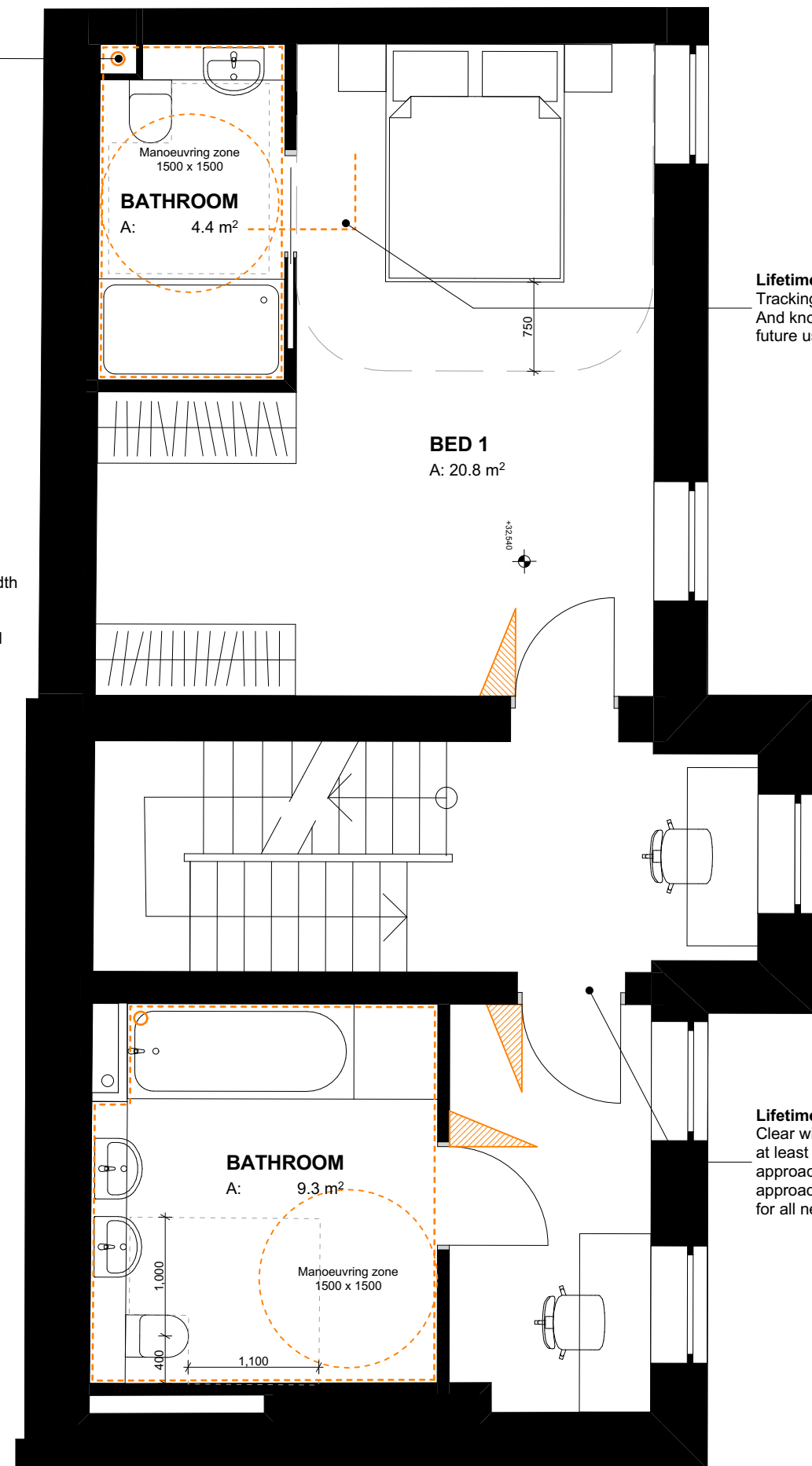

FIRST FLOOR

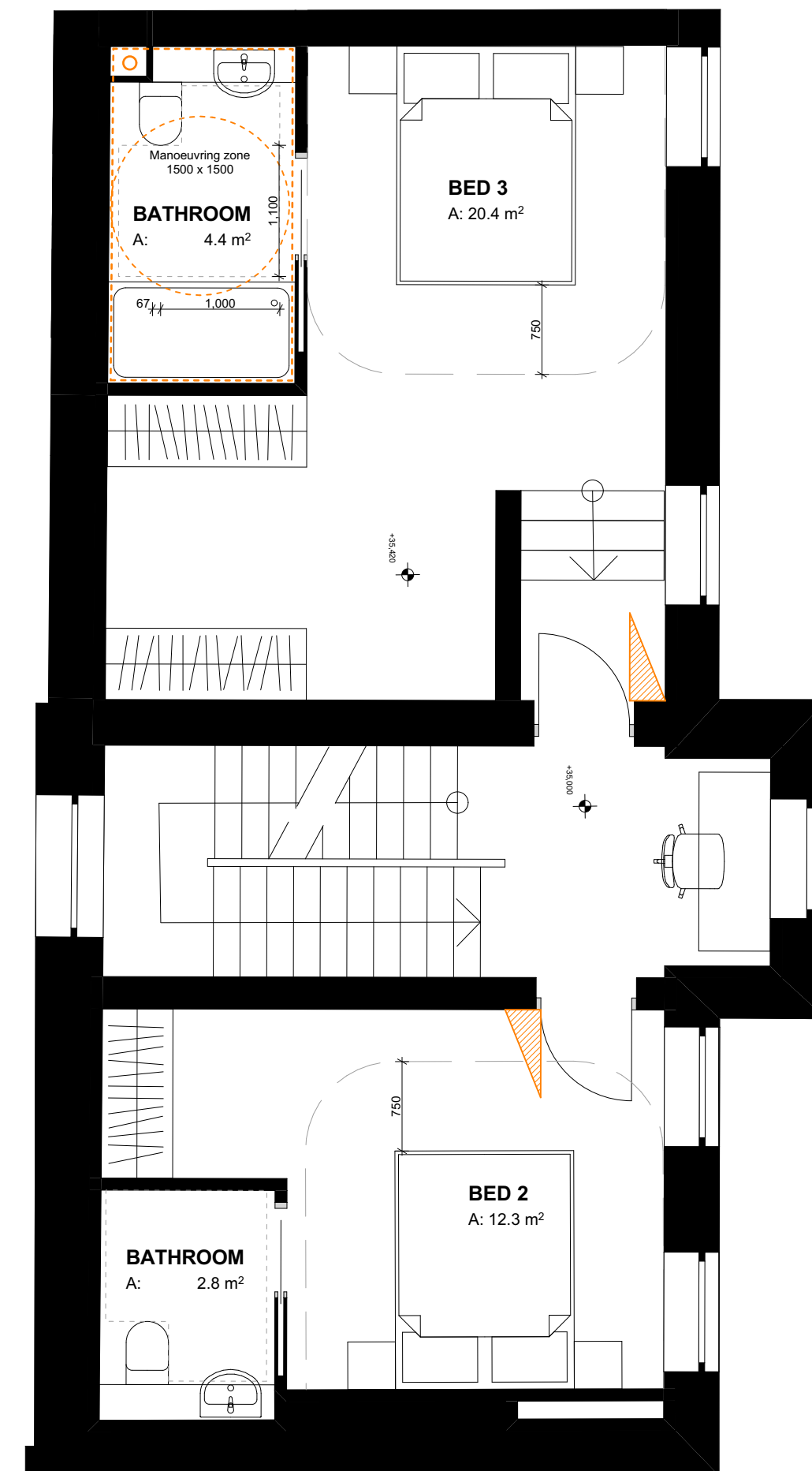

SECOND FLOOR

No. Revisions	Description	Date	By
	FOR PLANNING	20.01.17	GC

Structural Consultant

AECOM

Services Consultant

Arup

Cost Consultant

Equals Consulting

Planning Consultant

TEMPLE

Project Title

Middlesex Hospital Annex

Client

University College London

Hospitals Charity (UCLHC)

Drawing Title

Lifetime Homes Unit Type 28

Project Number	Drawing Number	Revision
LD15 078.00	LFT-28	

Scale @ A2

1:50

Date

20/01/2017

Architects

LLEWELYN DAVIES

3rd floor | 3-5 Rathbone Place | London | W1T 1HJ
T +44(0)20 7907 7900 | E london@davies.com

www.ldavies.com

UNIT TYPE 29	
UNIT NUMBERS	FLOOR
M02	L00/1/2

Notes

- All dimensions to be checked on site
- Do not scale off this drawing
- All dimensions are shown in mm unless otherwise stated
- Refer to drawing issue sheet for purpose of issue
- If in doubt ask
- © Llewelyn Davies

Key plan

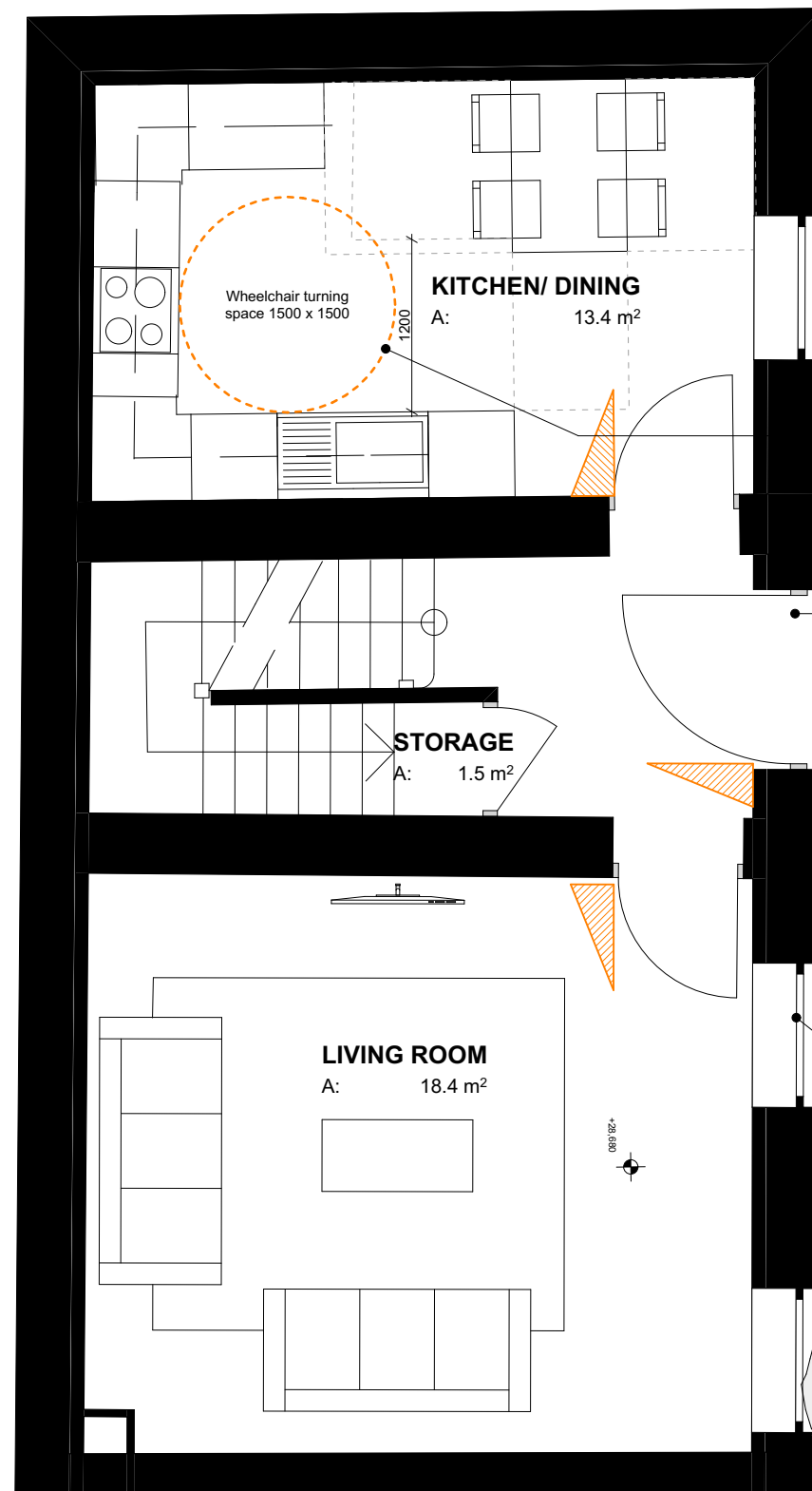
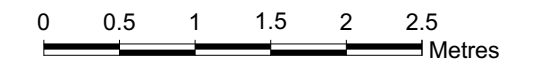

GROUND FLOOR

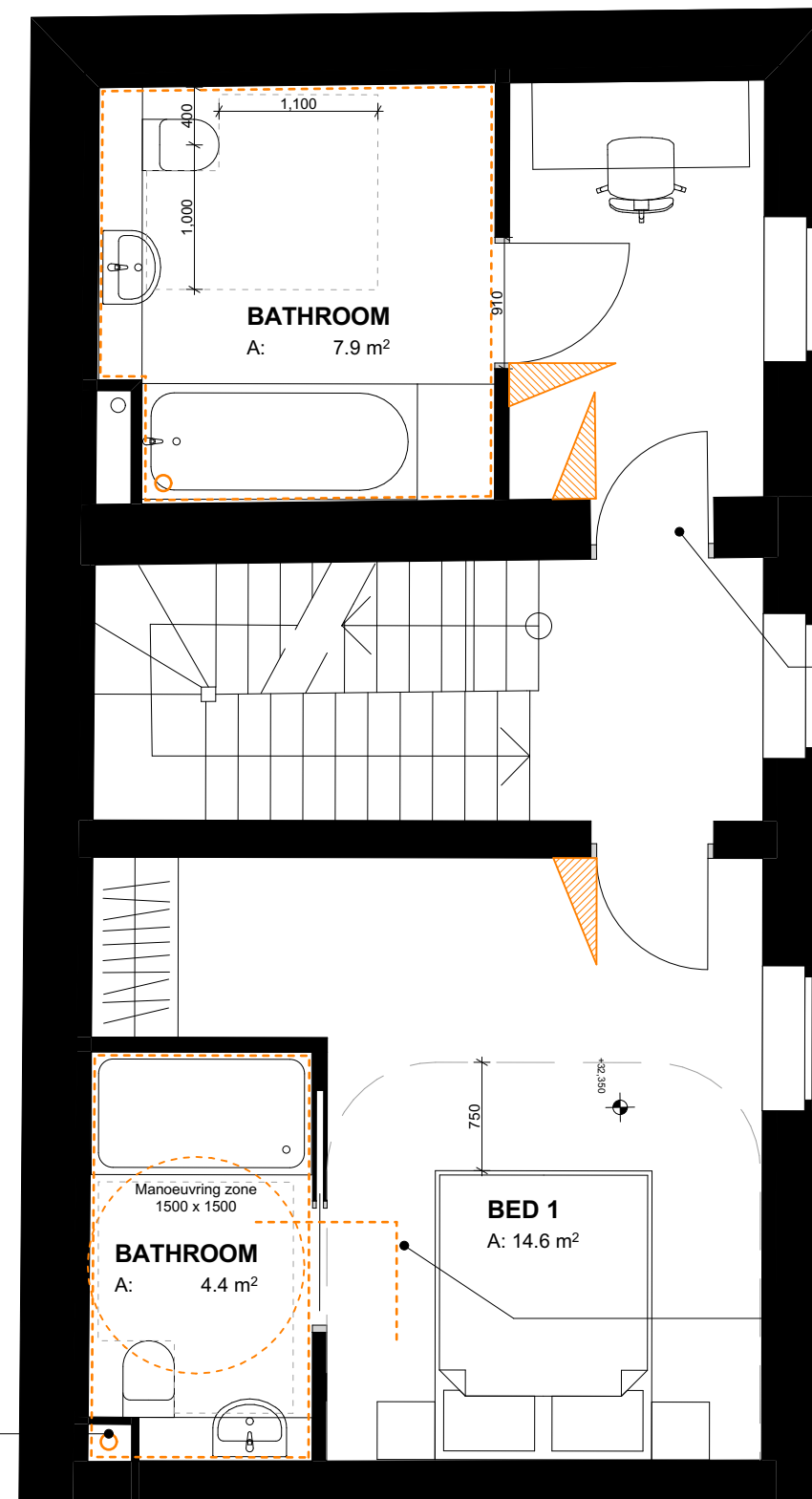

FIRST FLOOR

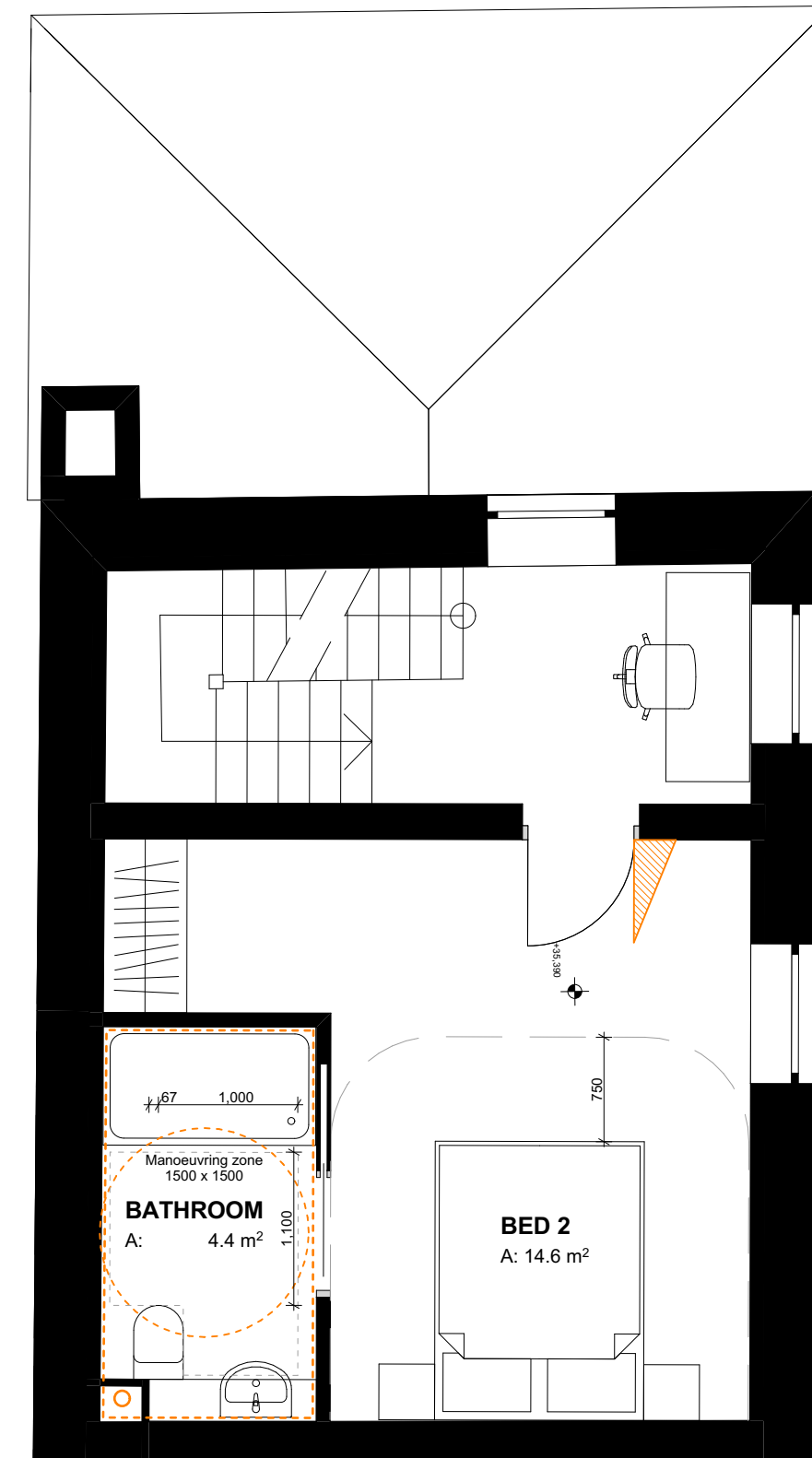

SECOND FLOOR

Lifetime Homes 7:
Wheelchair turning zone

Lifetime Homes 6:
Minimum clear opening width of 800mm for front door + 300mm leading edge nib
Adequate lighting and level threshold

Lifetime Homes 17:
Approachable window with glazing that starts no higher than 800mm and handle no higher than 1200mm off the floor

Lifetime Homes 10b:
Drainage gully under bath for future provision of level access shower
Lifetime Homes 11:
Reinforced WC bathroom walls

Lifetime Homes 6:
Clear width of all doorways are at least 750mm for head on approach and 775mm for approach which is not head on for all new door openings

Lifetime Homes 13:
Tracking hoist route
And knock-out panel for future use

FOR PLANNING 20.01.17 GC

No. Revisions Description Date By

Structural Consultant

AECOM

Services Consultant

Arup

Cost Consultant

Equals Consulting

Planning Consultant

TEMPLE

Project Title

Middlesex Hospital Annex

Client

University College London

Hospitals Charity (UCLHC)

Drawing Title

Lifetime Homes Unit Type 29

Project Number Drawing Number Revision

LD15 078.00 LFT-29

Scale @ A2

1:50

Date

20/01/2017

Architects

LLEWELYN DAVIES

3rd floor | 3-5 Rathbone Place | London | W1T 1HJ
T +44(0)20 7907 7900 | E london@ldavies.com

www.ldavies.com