

**Notes**

- All dimensions to be checked on site
- Do not scale off this drawing
- All dimensions are shown in mm unless otherwise stated
- Refer to drawing issue sheet for purpose of issue
- If in doubt ask
- © Llewelyn Davies

**Key plan**

0 0.5 1 1.5 2 2.5 Metres

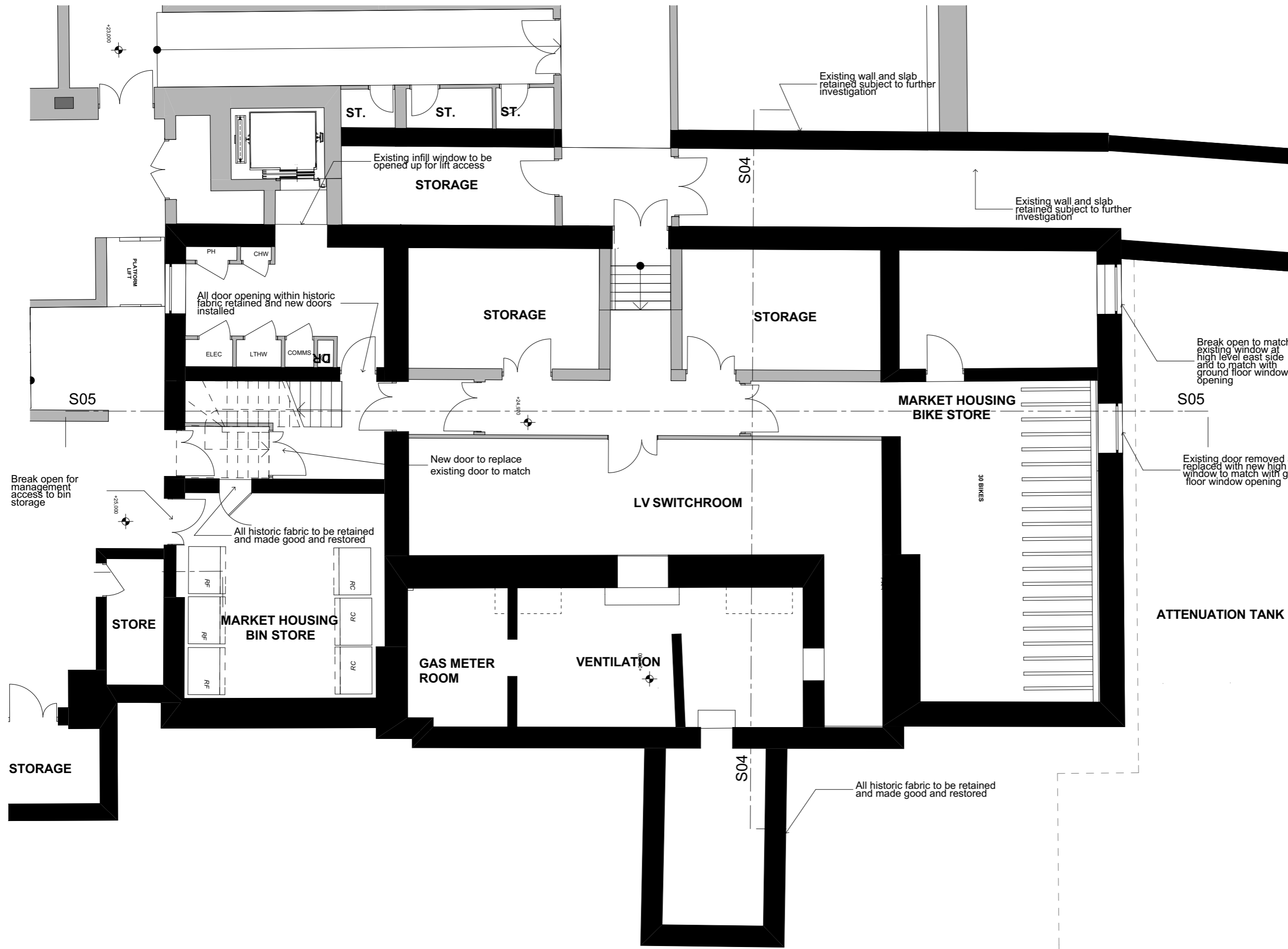

**KEY**

- EXISTING BUILDING RETAINED
- NEW BUILD

No.	Revisions	Description	Date	By
FOR PLANNING	20.01.17	GC		
Structural Consultant	AECOM	020 7061 7000		
Services Consultant	Arup	020 7636 1531		
Cost Consultant	Equals Consulting	020 7580 3360		
Planning Consultant	TEMPLE	020 7394 3700		

**Project Title**  
Middlesex Hospital Annex

**Client**  
University College London  
Hospitals Charity (UCLHC)

**Drawing Title**  
Listed Building GA Level B1

**Project Number** LD15 078.00  
**Drawing Number** P\_GA\_LB\_B1  
**Revision**

**Scale @ A3**  
1:100

**Date**  
20/01/2017

**Architects**  
LLEWELYN DAVIES

**LLEWELYN DAVIES**

3rd floor | 3-5 Rathbone Place | London | W1T 1HJ  
T +44(0)20 7907 7900 | E london@ldavies.com  
www.ldavies.com

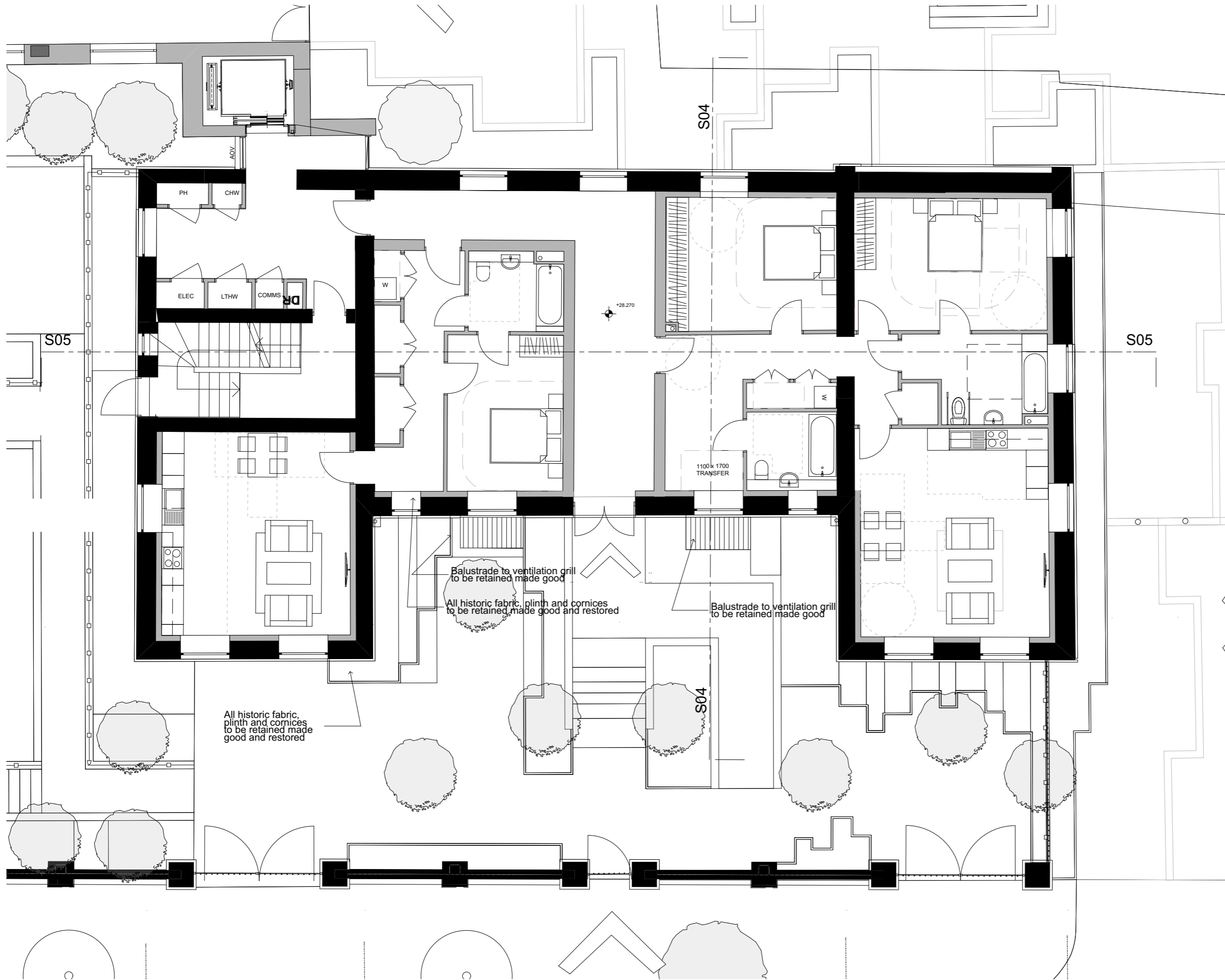

**Notes**

- All dimensions to be checked on site
- Do not scale off this drawing
- All dimensions are shown in mm unless otherwise stated
- Refer to drawing issue sheet for purpose of issue
- If in doubt ask
- © Llewelyn Davies

**Key plan**

0 0.5 1 1.5 2 2.5  
Metres

**KEY**

- EXISTING BUILDING RETAINED
- NEW BUILD

All historic fabric, plinth and cornices to be retained made good and restored

Balustrade to ventilation grill to be retained made good  
All historic fabric, plinth and cornices to be retained made good and restored

Balustrade to ventilation grill to be retained made good

1100k 1700 TRANSFER

FOR PLANNING	20.01.17	GC
No. Revisions	Description	Date By
<b>Structural Consultant</b>		
AECOM	020 7061 7000	
<b>Services Consultant</b>		
Arup	020 7636 1531	
<b>Cost Consultant</b>		
Equals Consulting	020 7580 3360	
<b>Planning Consultant</b>		
TEMPLE	020 7394 3700	
<b>Project Title</b>		
Middlesex Hospital Annex		
<b>Client</b>		
University College London Hospitals Charity (UCLHC)		
<b>Drawing Title</b>		
Listed Building GA Level 00		
<b>Project Number</b>	<b>Drawing Number</b>	<b>Revision</b>
LD15 078.00	P_GA_LB_00	
<b>Scale @ A3</b>		
1:100		
<b>Date</b>		
20/01/2017		
<b>Architects</b>		

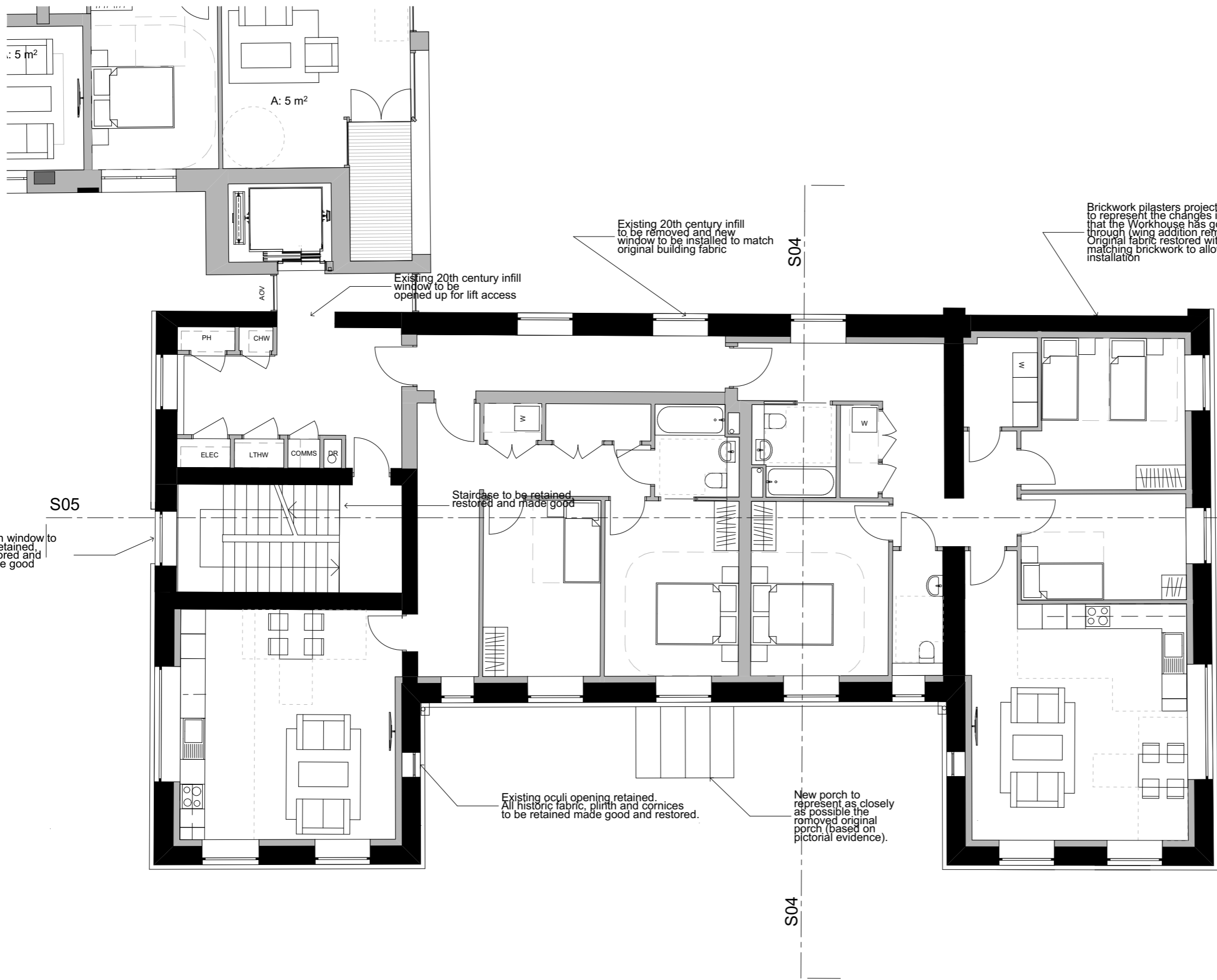

5 m<sup>2</sup>

A: 5 m<sup>2</sup>

- Notes
- All dimensions to be checked on site
  - Do not scale off this drawing
  - All dimensions are shown in mm unless otherwise stated
  - Refer to drawing issue sheet for purpose of issue
  - If in doubt ask
  - © Llewelyn Davies

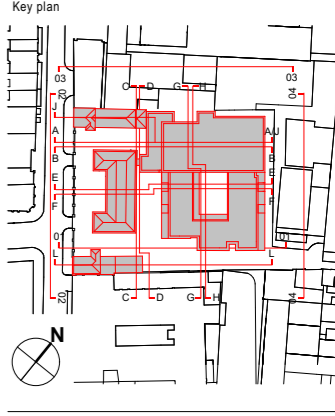

KEY

	EXISTING BUILDING RETAINED
	NEW BUILD

FOR PLANNING	20.01.17	GC
No. Revisions	Description	Date By
<b>Structural Consultant</b>		
AECOM	020 7061 7000	
<b>Services Consultant</b>		
Arup	020 7636 1531	
<b>Cost Consultant</b>		
Equals Consulting	020 7580 3360	
<b>Planning Consultant</b>		
TEMPLE	020 7394 3700	

Project Title  
Middlesex Hospital Annex

Client  
University College London  
Hospitals Charity (UCLHC)

Drawing Title  
Listed Building GA Level 01

Project Number	Drawing Number	Revision
LD15 078.00	P_GA_LB_01	
Scale @ A3		
1:100		
Date		
20/01/2017		
Architects		

**LLEWELYN DAVIES**

3rd floor | 3-5 Rathbone Place | London | W1T 1HJ  
T +44(0)20 7907 7900 | E london@ldavies.com  
www.ldavies.com

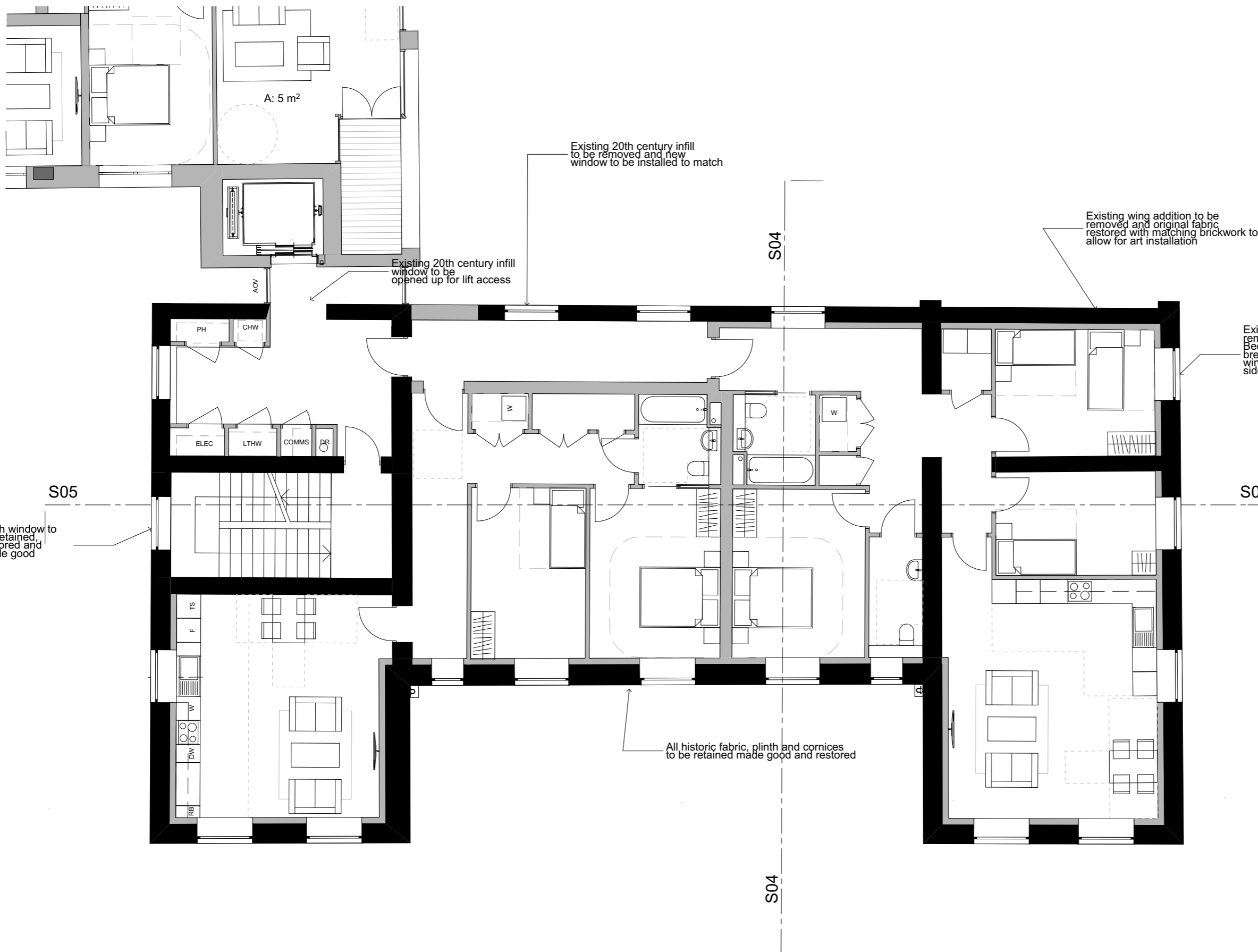

A: 5 m<sup>2</sup>

Existing 20th century infill to be removed and new window to be installed to match

Existing 20th century infill window to be opened up for lift access

Existing wing addition to be removed and original fabric restored with matching brickwork to allow for art installation

Existing Sanitary tower removed to allow for Bedford passage and break out to open window to match east side and original fabric

S05

Sash window to be retained, restored and made good

S05

All historic fabric, plinth and cornices to be retained made good and restored

S04

**Notes**

- All dimensions to be checked on site
- Do not scale off this drawing
- All dimensions are shown in mm unless otherwise stated
- Refer to drawing issue sheet for purpose of issue
- If in doubt ask
- © Llewelyn Davies

**Key plan**

0 0.5 1 1.5 2 2.5 Metres

**KEY**

- EXISTING BUILDING RETAINED
- NEW BUILD

FOR PLANNING 20.01.17 GC

No. Revisions Description Date By

Structural Consultant  
AECOM 020 7061 7000

Services Consultant  
Arup 020 7636 1531

Cost Consultant  
Equals Consulting 020 7580 3360

Planning Consultant  
TEMPLE 020 7394 3700

Project Title

Middlesex Hospital Annex

Client

University College London

Hospitals Charity (UCLHC)

Drawing Title

Listed Building GA Level 02

Project Number Drawing Number Revision

LD15 078.00 P\_GA\_LB\_02

Scale @ A3

1:100

Date

20/01/2017

Architects

**LLEWELYN DAVIES**

3rd floor | 3-5 Rathbone Place | London | W1T 1HJ  
T +44(0)20 7907 7900 | E london@ldavies.com  
www.ldavies.com

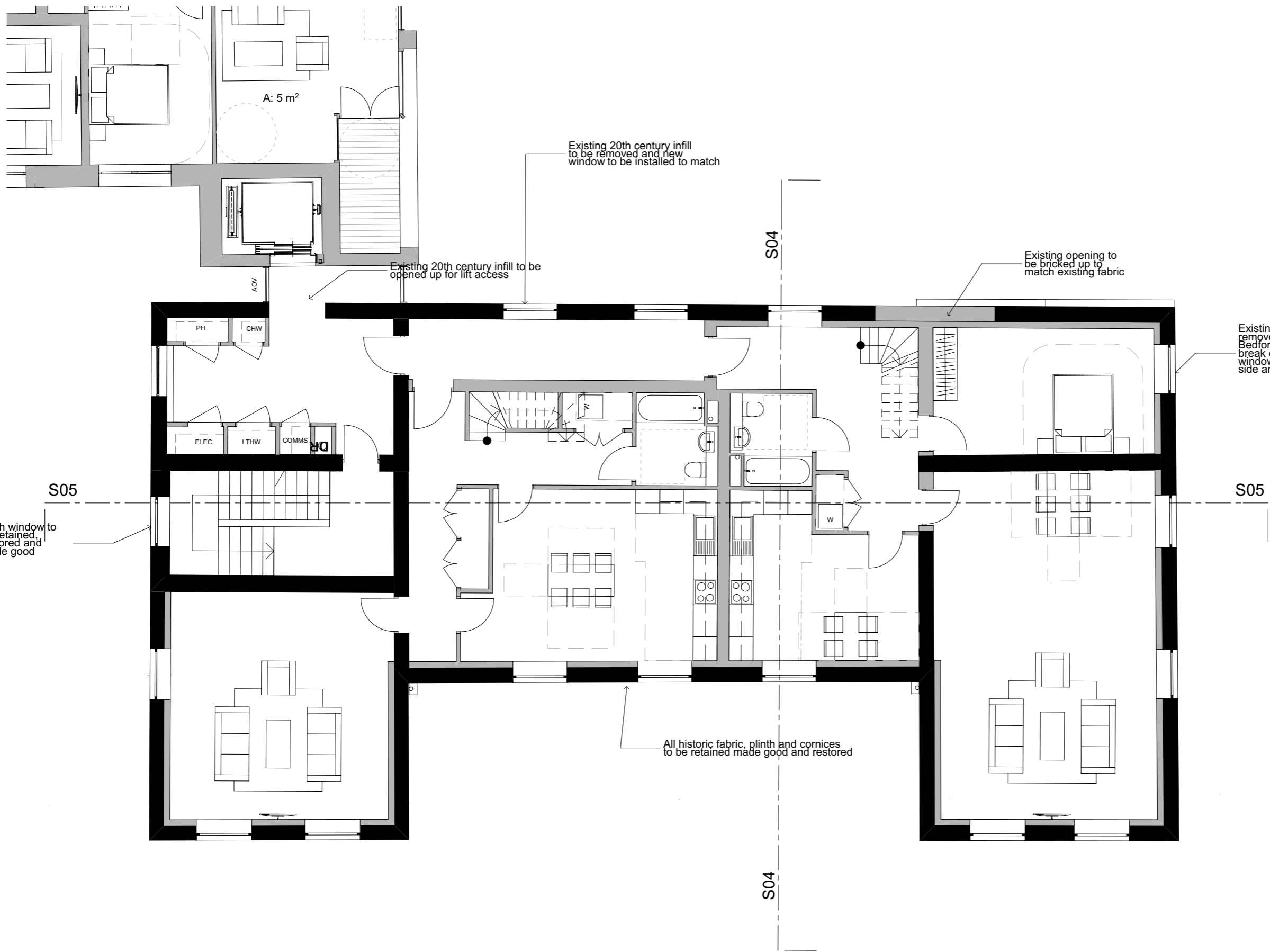

Notes

- All dimensions to be checked on site
- Do not scale off this drawing
- All dimensions are shown in mm unless otherwise stated
- Refer to drawing issue sheet for purpose of issue
- If in doubt ask
- © Llewelyn Davies

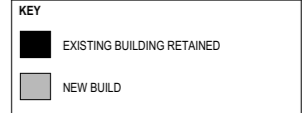
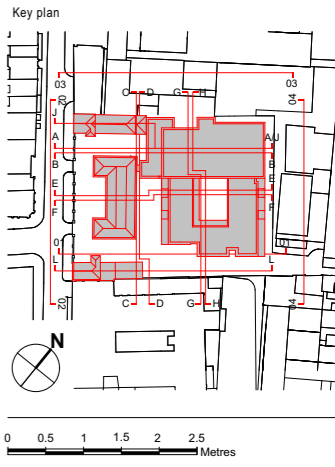

FOR PLANNING		20.01.17	GC	
No.	Revisions	Description	Date	By
<u>Structural Consultant</u>				
AECOM			020 7061 7000	
<u>Services Consultant</u>				
Arup			020 7636 1531	
<u>Cost Consultant</u>				
Equals Consulting			020 7580 3360	
<u>Planning Consultant</u>				
TEMPLE			020 7394 3700	

Project Title  
Middlesex Hospital Annex

Client  
University College London  
Hospitals Charity (UCLHC)

Drawing Title  
Listed Building GA Level 03

Project Number  
LD15 078.00

Drawing Number  
P\_GA\_LB\_03

Revision

Scale @ A3  
1:100

Date  
20/01/2017

Architects

**LLEWELYN DAVIES**

3rd floor | 3-5 Rathbone Place | London | W1T 1HJ  
T +44(0)20 7907 7900 | E london@ldavies.com  
www.ldavies.com

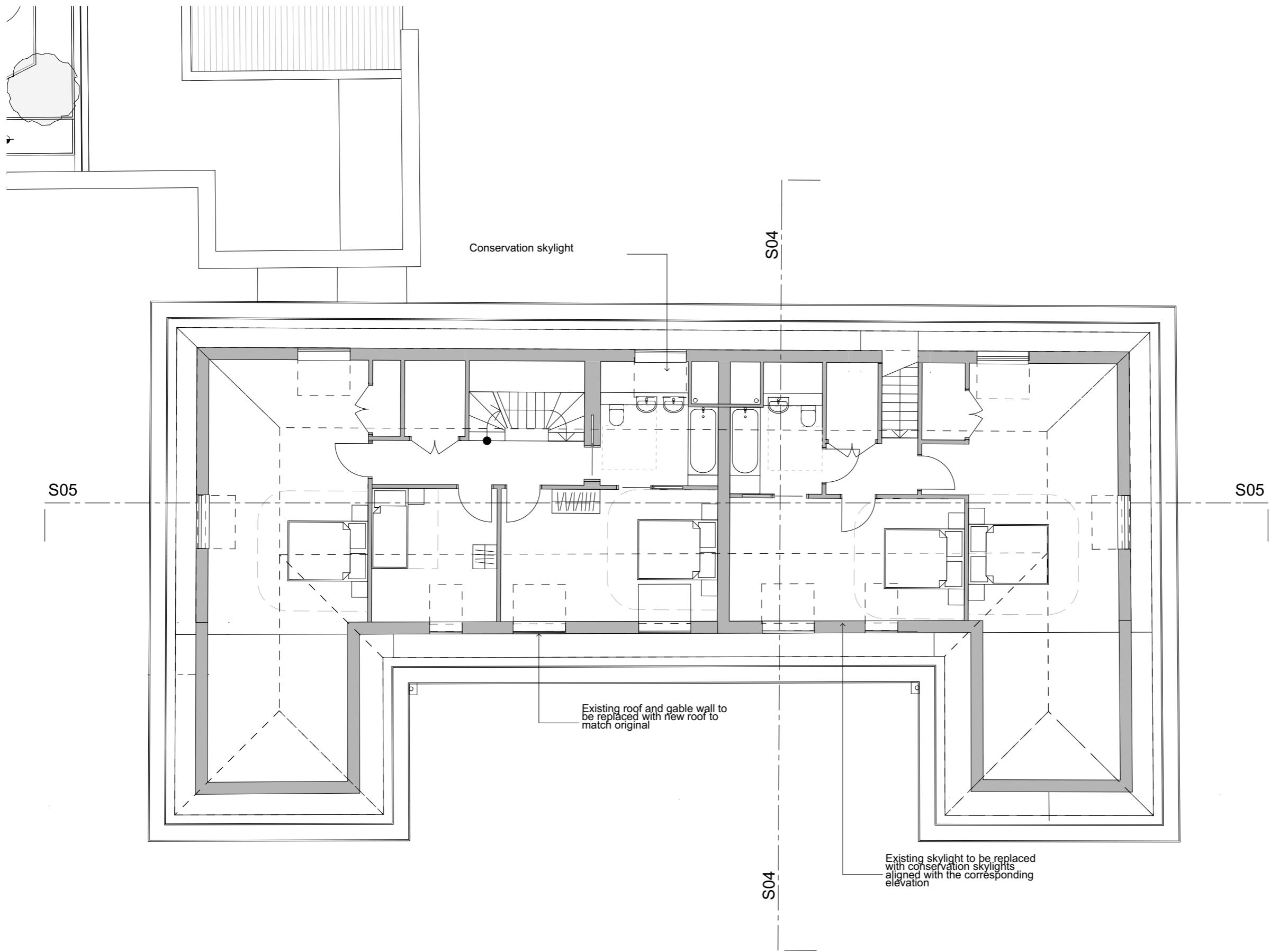

Notes

- All dimensions to be checked on site
- Do not scale off this drawing
- All dimensions are shown in mm unless otherwise stated
- Refer to drawing issue sheet for purpose of issue
- If in doubt ask
- © Llewelyn Davies

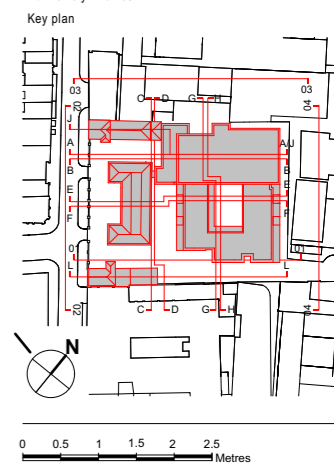

KEY

	EXISTING BUILDING RETAINED
	NEW BUILD

FOR PLANNING	20.01.17	GC
No. Revisions	Description	Date By
<u>Structural Consultant</u>		
AECOM		020 7061 7000
<u>Services Consultant</u>		
Arup		020 7636 1531
<u>Cost Consultant</u>		
Equals Consulting		020 7580 3360
<u>Planning Consultant</u>		
TEMPLE		020 7394 3700

Project Title  
Middlesex Hospital Annex

Client  
University College London  
Hospitals Charity (UCLHC)

Drawing Title  
Listed Building GA Level 04

Project Number	Drawing Number	Revision
LD15 078.00	P_GA_LB_04	

Scale @ A3  
1:100

Date  
20/01/2017

Architects

**LLEWELYN DAVIES**

3rd floor | 3-5 Rathbone Place | London | W1T 1HJ  
T +44(0)20 7907 7900 | E london@ldavies.com  
www.ldavies.com

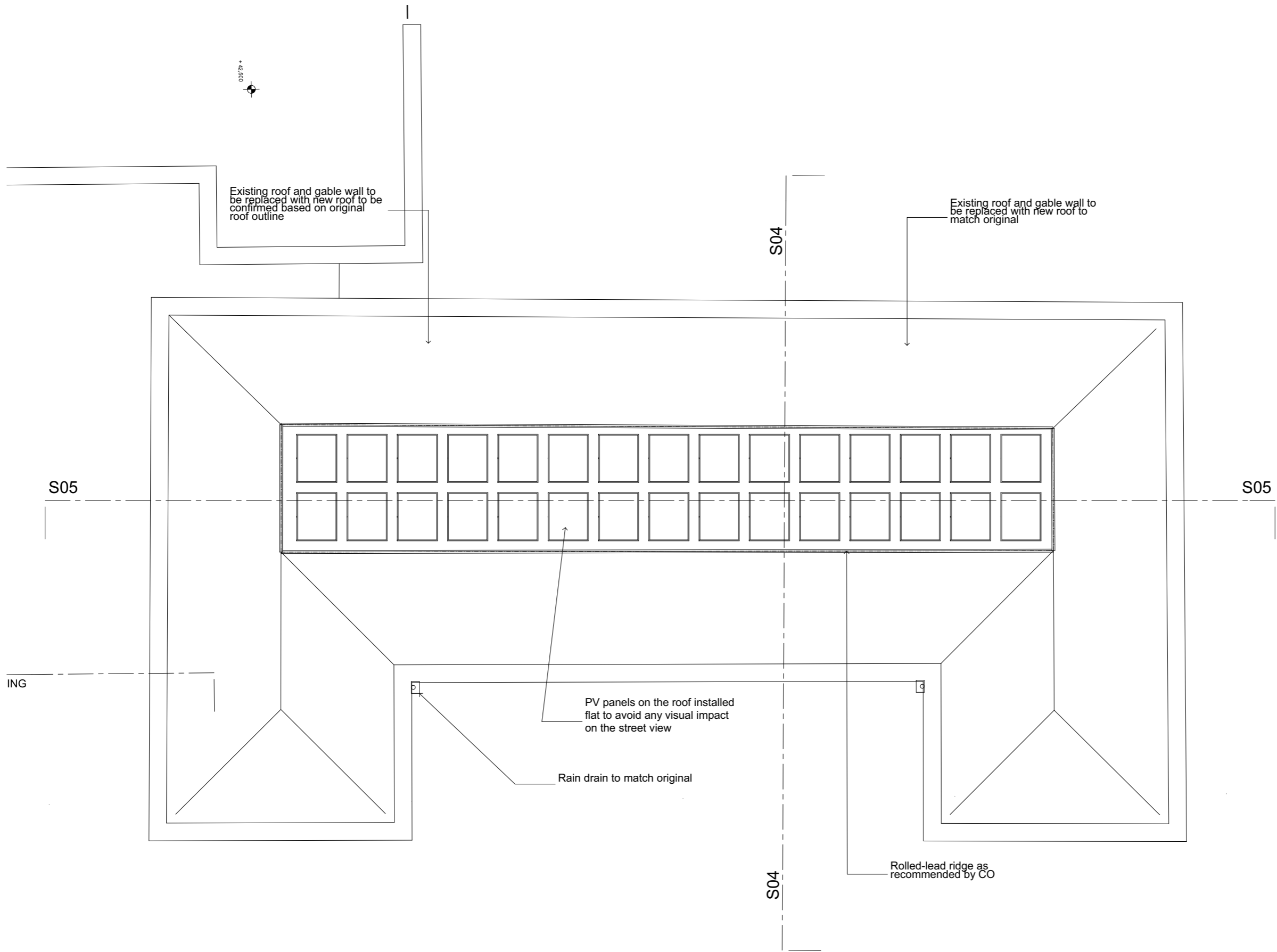

**Notes**

- All dimensions to be checked on site
- Do not scale off this drawing
- All dimensions are shown in mm unless otherwise stated
- Refer to drawing issue sheet for purpose of issue
- If in doubt ask
- © Llewelyn Davies

**Key plan**

0 0.5 1 1.5 2 2.5 Metres

FOR PLANNING	20.01.17	GC
No. Revisions	Description	Date By
<u>Structural Consultant</u>		
AECOM	020 7061 7000	
<u>Services Consultant</u>		
Arup	020 7636 1531	
<u>Cost Consultant</u>		
Equals Consulting	020 7580 3360	
<u>Planning Consultant</u>		
TEMPLE	020 7394 3700	
<u>Project Title</u>		
Middlesex Hospital Annex		
<u>Client</u>		
University College London Hospitals Charity (UCLHC)		
<u>Drawing Title</u>		
Listed Building General Arrangement Roof Level		
<u>Project Number</u>	<u>Drawing Number</u>	<u>Revision</u>
LD15 078.00	P_GA_LB_LR	
<u>Scale @ A3</u>		
1:100		
<u>Date</u>		
20/01/2017		
<u>Architects</u>		

Notes

- All dimensions to be checked on site
- Do not scale off this drawing
- All dimensions are shown in mm unless otherwise stated
- Refer to drawing issue sheet for purpose of issue
- If in doubt ask
- © Llewelyn Davies

Key plan

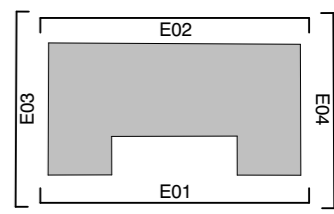
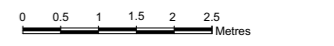
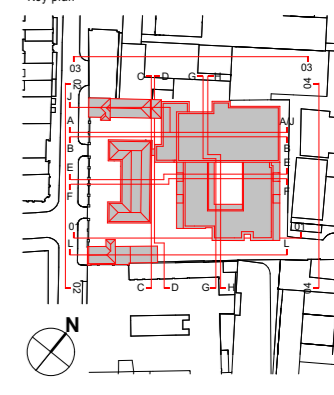

E-LB-01

Work House - South Elevation - Line

1:100

FOR PLANNING 20.01.17 GC

No.	Revisions	Description	Date	By
		Structural Consultant		
		AECOM	020 7061 7000	
		Services Consultant		
		Arup	020 7636 1531	
		Cost Consultant		
		Equals Consulting	020 7580 3360	
		Planning Consultant		
		TEMPLE	020 7394 3700	

Project Title  
Middlesex Hospital Annex  
Client  
University College London  
Hospitals Charity (UCLHC)

Drawing Title  
Listed Building Proposed Elevation 01

Project Number	Drawing Number	Revision
LD15 078.00	E_LB_01	

Scale @ A3  
1:100  
Date  
20/01/2017

Architects



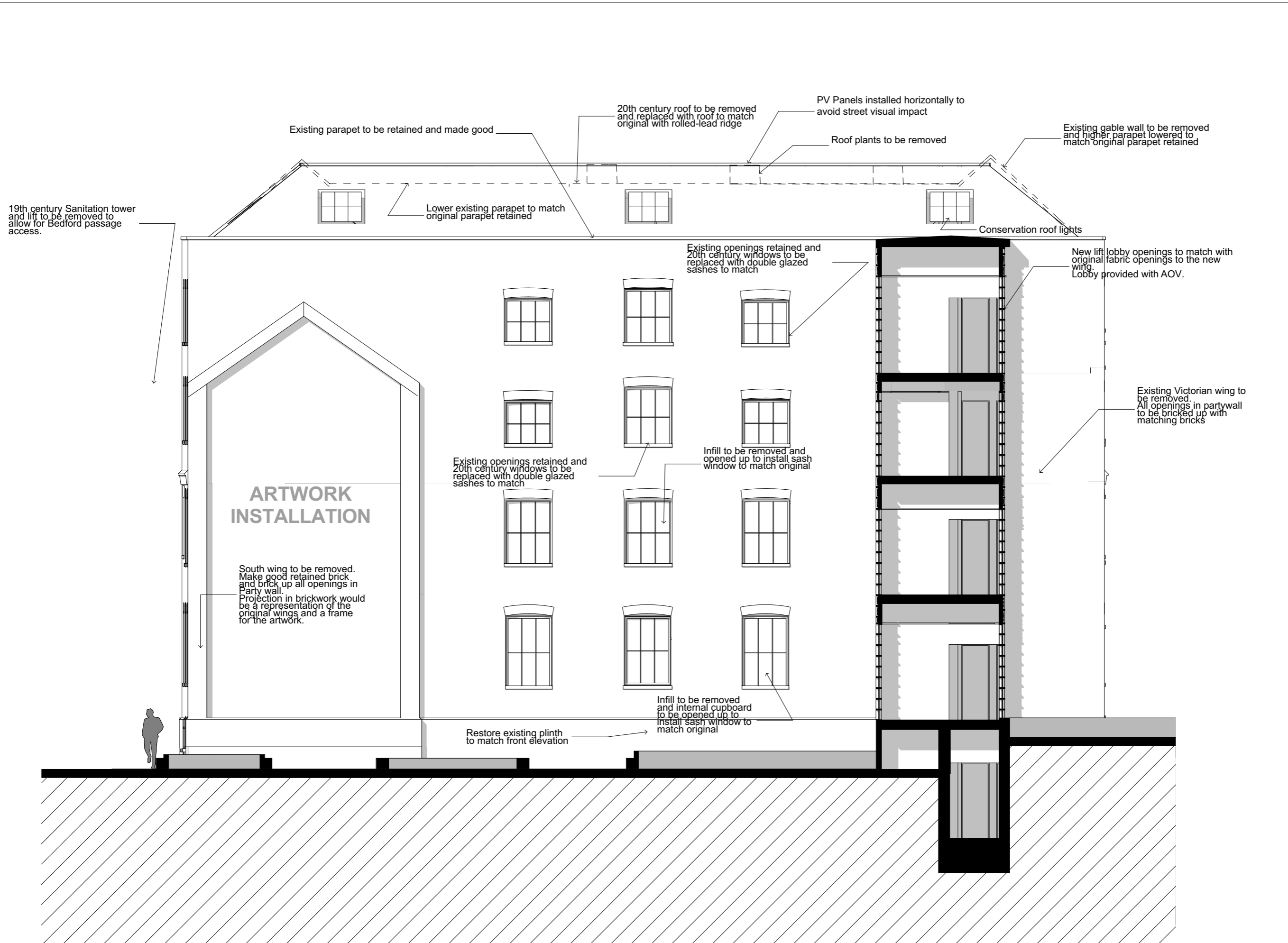

**Notes**

- All dimensions to be checked on site
- Do not scale off this drawing
- All dimensions are shown in mm unless otherwise stated
- Refer to drawing issue sheet for purpose of issue
- If in doubt ask
- © Llewelyn Davies

**Key plan**

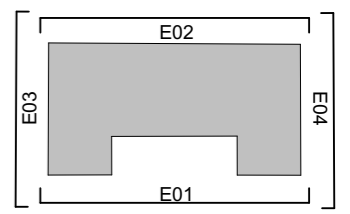

FOR PLANNING 20.01.17 GC

No.	Revisions	Description	Date	By
<b>Structural Consultant</b>				
AECOM			020 7061 7000	
<b>Services Consultant</b>				
Arup			020 7636 1531	
<b>Cost Consultant</b>				
Equals Consulting			020 7580 3360	
<b>Planning Consultant</b>				
TEMPLE			020 7394 3700	
<b>Project Title</b>				
Middlesex Hospital Annex				
<b>Client</b>				
University College London				
Hospitals Charity (UCLHC)				
<b>Drawing Title</b>				
Listed Building Proposed Elevation 02				
<b>Project Number</b>				
LD15 078.00	<b>Drawing Number</b>		<b>Revision</b>	
	E_LB_02			
<b>Scale @ A3</b>				
1:100				
<b>Date</b>				
20/01/2017				
<b>Architects</b>				

E-LB-02

Listed Building Proposed Elevation 02

1:100

Lower existing gable wall and parapet to match original parapet retained

20th century roof to be removed and replaced with roof to match original

Existing parapet to be retained and made good

Retain sash window subject to further investigation

Infill to be removed and opened up to install sash window to match original

Existing Victorian wing to be removed. All openings in party wall to be bricked up with matching bricks

Retain sash window subject to further investigation

Existing openings retained and 20th century windows to be replaced with double glazed sashes to match

Non original windows to be removed and opening retained to install sash window to match original

Retain sash window subject to further investigation

Existing cornice retained and made good

Retain sash window subject to further investigation

Retain sash window subject to further investigation

Existing window opening retained and new window installed to match

Existing door opening retained and new door installed to match

Existing plinth retained and made good

E-LB-03 Listed Building Proposed Elevation 03 1:100

Existing parapet to be retained and made good

20th century roof to be removed together with plant on top and replaced with roof to match original

Remove gable wall and lower existing parapet to match original parapet retained

Rolled-lead ridge to conceal PV panels on flat roof

Existing openings retained and 20th century windows to be replaced with double glazed sashes to match

Existing cornice retained and made good

Existing cornice retained and made good

Existing plinth retained and made good

E-LB-04 Listed Building Proposed Elevation 04 1:100

- Notes
- All dimensions to be checked on site
  - Do not scale off this drawing
  - All dimensions are shown in mm unless otherwise stated
  - Refer to drawing issue sheet for purpose of issue
  - If in doubt ask
  - © Llewelyn Davies

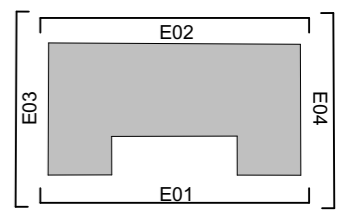
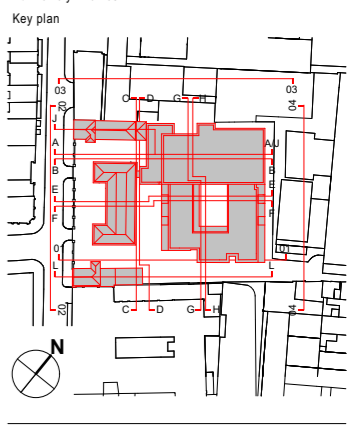

19th century Sanitation tower and lift to be removed to allow for Bedford passage access. Make good existing brick retained in Party wall and brick up with matching all openings.

No.	Revisions	Description	Date	By
FOR PLANNING			20.01.17	GC
Structural Consultant				
AECOM			020 7061 7000	
Services Consultant				
Arup			020 7636 1531	
Cost Consultant				
Equals Consulting			020 7580 3360	
Planning Consultant				
TEMPLE			020 7394 3700	

Project Title  
Middlesex Hospital Annex

Client  
University College London  
Hospitals Charity (UCLHC)

Drawing Title  
Listed Building Proposed Elevation 03 & 04

Project Number  
LD15 078.00

Drawing Number  
E\_LB\_03-04

Revision

Scale @ A3  
1:100

Date  
20/01/2017

Architects

**LLEWELYN DAVIES**

3rd floor | 3-5 Rathbone Place | London | W1T 1HJ  
T +44(0)20 7907 7900 | E london@ldavies.com  
www.ldavies.com

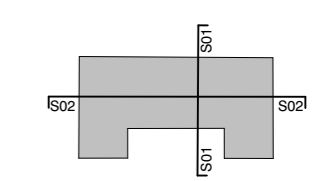
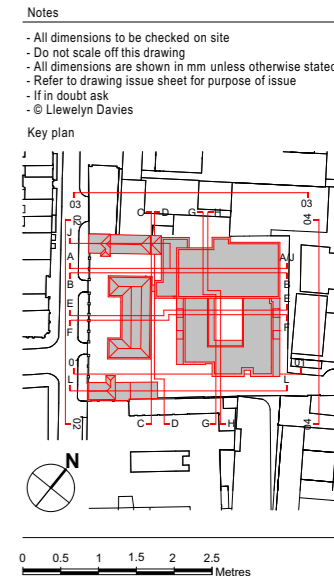
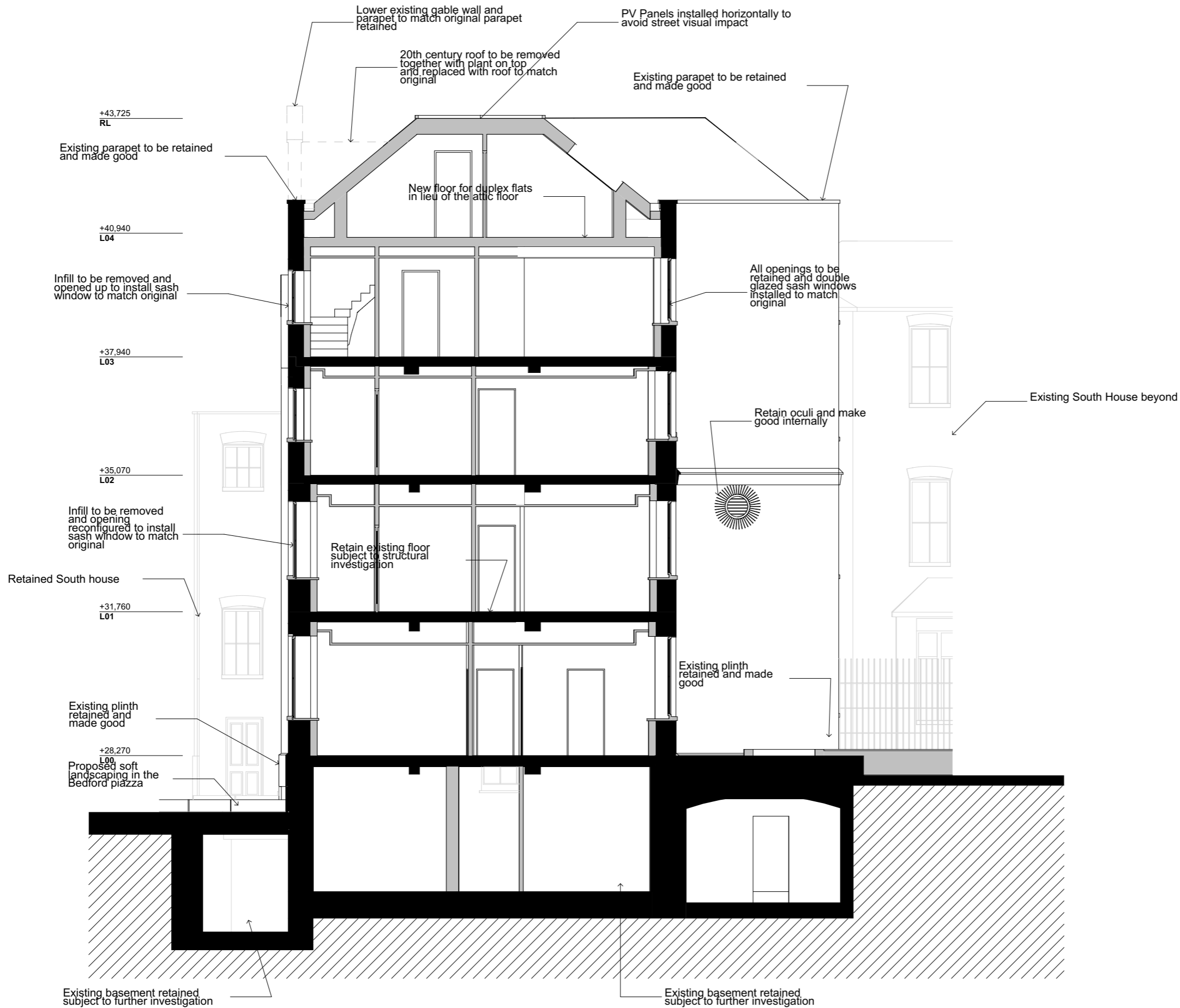

FOR PLANNING		20.01.17	GC	
No.	Revisions	Description	Date	By
<u>Structural Consultant</u>				
AECOM			020 7061 7000	
<u>Services Consultant</u>				
Arup			020 7636 1531	
<u>Cost Consultant</u>				
Equals Consulting			020 7580 3360	
<u>Planning Consultant</u>				
TEMPLE			020 7394 3700	
<u>Project Title</u>				
Middlesex Hospital Annex				
<u>Client</u>				
University College London				
Hospitals Charity (UCLHC)				
<u>Drawing Title</u>				
Listed Building Proposed Section 01				

Project Number	Drawing Number	Revision
LD15 078.00	S_LB_01	
Scale @ A3		
1:100		
Date		
20/01/2017		
Architects		

Notes  
 - All dimensions to be checked on site  
 - Do not scale off this drawing  
 - All dimensions are shown in mm unless otherwise stated  
 - Refer to drawing issue sheet for purpose of issue  
 - If in doubt ask  
 - © Llewelyn Davies

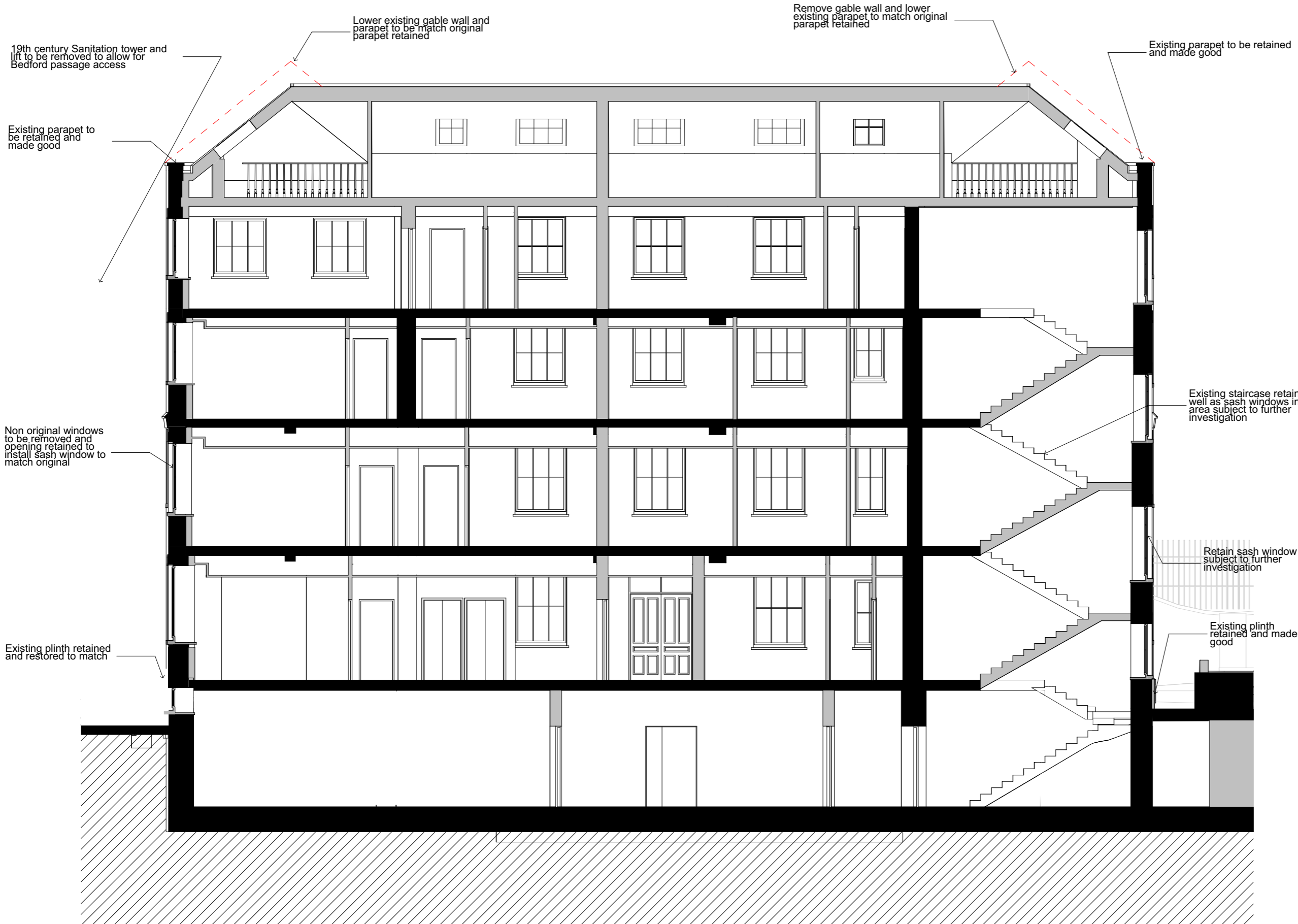
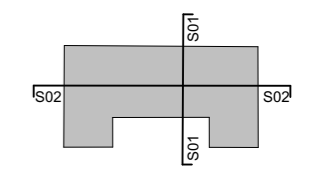
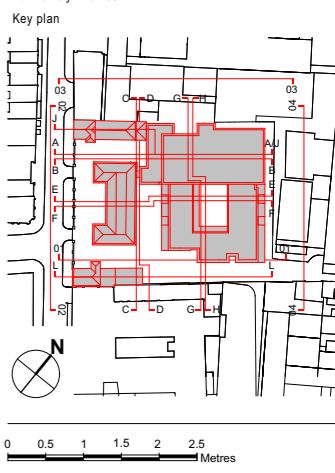

19th century Sanitation tower and lift to be removed to allow for Bedford passage access

Lower existing gable wall and parapet to be match original parapet retained

Remove gable wall and lower existing parapet to match original parapet retained

Existing parapet to be retained and made good

Existing parapet to be retained and made good

Non original windows to be removed and opening retained to install sash window to match original

Existing plinth retained and restored to match

Existing staircase retained as well as sash windows in this area subject to further investigation

Retain sash window subject to further investigation

Existing plinth retained and made good

No.	Revisions	Description	Date	By
		Structural Consultant		
		AECOM	020 7061 7000	
		Services Consultant		
		Arup	020 7636 1531	
		Cost Consultant		
		Equals Consulting	020 7580 3360	
		Planning Consultant		
		TEMPLE	020 7394 3700	

Project Title  
 Middlesex Hospital Annex  
 Client  
 University College London  
 Hospitals Charity (UCLHC)

Drawing Title  
 Listed Building Proposed Section 02

Project Number  
 LD15 078.00

Drawing Number  
 S\_LB\_02

Revision

Scale @ A3  
 1:100

Date  
 20/01/2017

Architects