

Notes
 - All dimensions to be checked on site
 - Do not scale off this drawing
 - All dimensions are shown in mm unless otherwise stated
 - Refer to drawing issue sheet for purpose of issue
 - If in doubt ask
 - © Llewelyn Davies

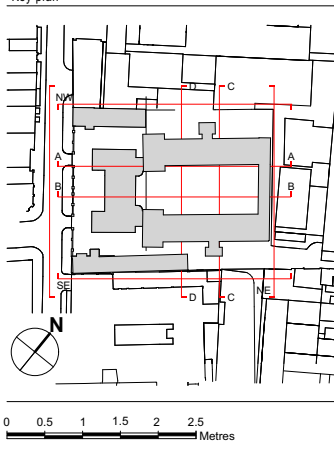

FOR PLANNING	20.01.17	GC
No. Revisions	Description	Date By
Structural Consultant		
AECOM		020 7061 7000
Services Consultant		
Arup		020 7636 1531
Cost Consultant		
Equals Consulting		020 7580 3360
Planning Consultant		
TEMPLE		020 7394 3700
Project Title		
Middlesex Hospital Annex		
Client		
University College London		
Hospitals Charity (UCLHC)		
Drawing Title		
Listed Building Existing Plan Level B1		
Project Number	Drawing Number	Revision
LD15 078.00	P_XTG_LB_B1	
Scale @ A3		
1:100		
Date		
20/01/2017		
Architects		

LLEWELYN DAVIES
 3rd floor | 3-5 Rathbone Place | London | W1T 1HJ
 T +44(0)20 7907 7900 | E london@ldavies.com
 www.ldavies.com

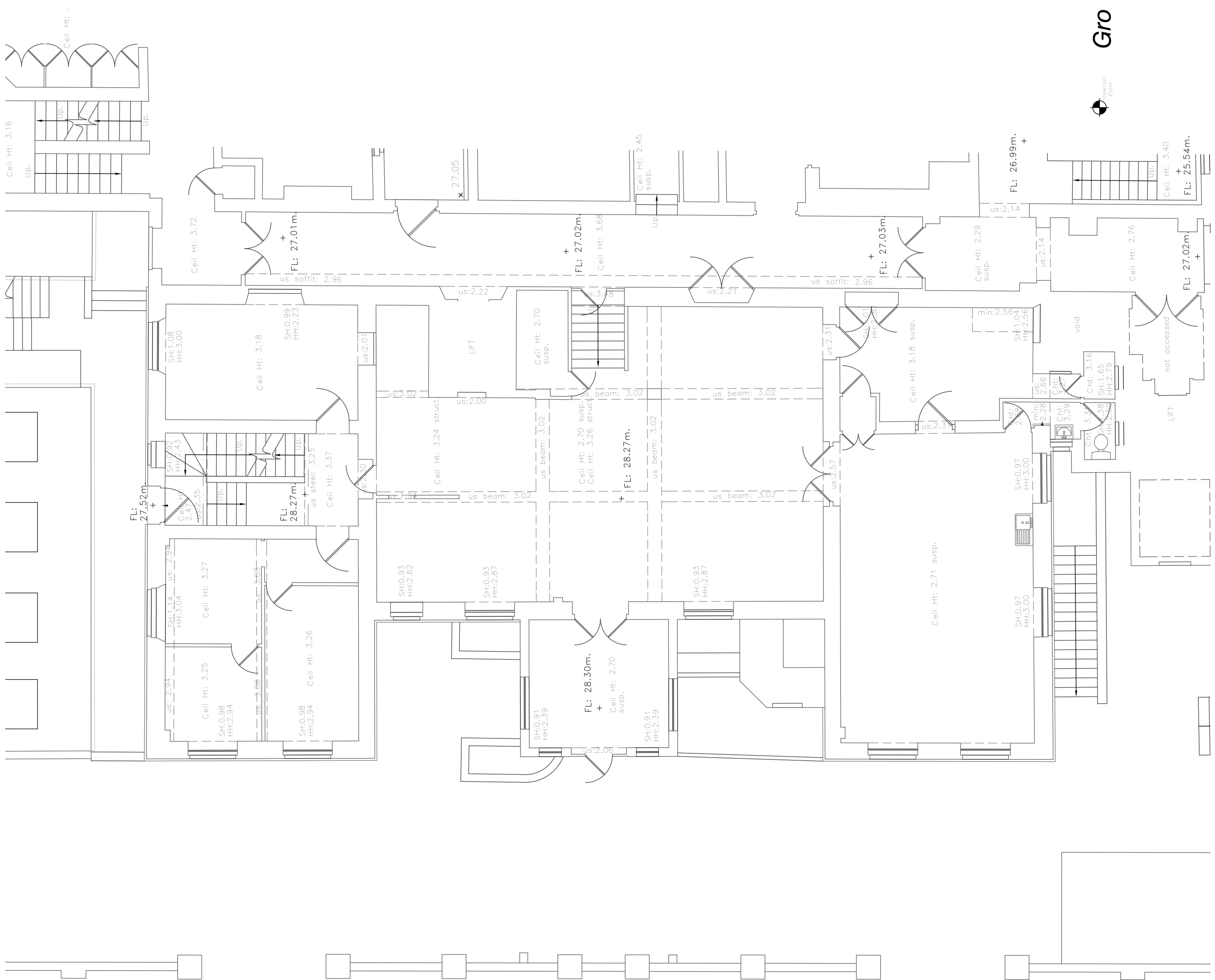

Notes

- All dimensions to be checked on site
- Do not scale off this drawing
- All dimensions are shown in mm unless otherwise stated
- Refer to drawing issue sheet for purpose of issue
- If in doubt ask
- © Llewelyn Davies

Key plan

0 0.5 1 1.5 2 2.5 Metres

FOR PLANNING	20.01.17	GC
No. Revisions	Description	Date By
Structural Consultant		
AECOM	020 7061 7000	
Services Consultant		
Arup	020 7636 1531	
Cost Consultant		
Equals Consulting	020 7580 3360	
Planning Consultant		
TEMPLE	020 7394 3700	
Project Title		
Middlesex Hospital Annex		
Client		
University College London		
Hospitals Charity (UCLHC)		
Drawing Title		
Listed Building Existing Plan Level 00		

Project Number	Drawing Number	Revision
LD15 078.00	P_XTG_LB_00	
Scale @ A3		
1:100		
Date		
20/01/2017		
Architects		

LLEWELYN DAVIES

3rd floor | 3-5 Rathbone Place | London | W1T 1HJ
 T +44(0)20 7907 7900 | E london@ldavies.com
 www.ldavies.com

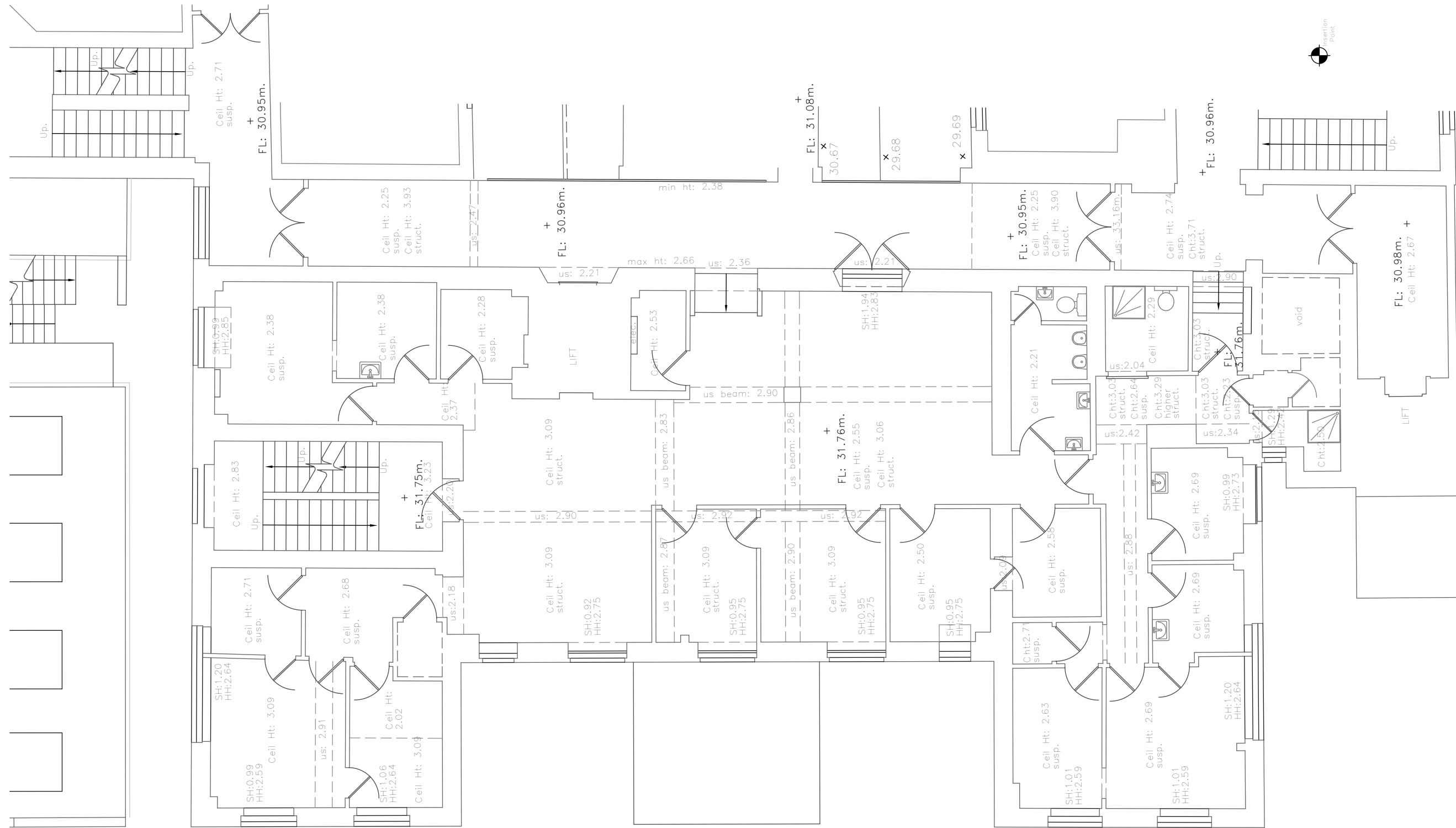

Notes

- All dimensions to be checked on site
- Do not scale off this drawing
- All dimensions are shown in mm unless otherwise stated
- Refer to drawing issue sheet for purpose of issue
- If in doubt ask
- © Llewelyn Davies

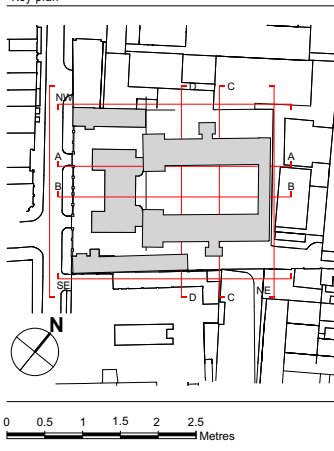

No.	Revisions	Description	Date	By

Structural Consultant	Date	By
AECOM	020 7061 7000	

Services Consultant	Date	By
Arup	020 7636 1531	

Cost Consultant	Date	By
Equals Consulting	020 7580 3360	

Planning Consultant	Date	By
TEMPLE	020 7394 3700	

FOR PLANNING 20.01.17 GC

Project Title
Middlesex Hospital Annex

Client
University College London
Hospitals Charity (UCLHC)

Drawing Title
Listed Building Existing Plan Level 01

Project Number	Drawing Number	Revision
LD15 078.00	P_XTG_LB_01	

Scale @ A3
1:100

Date
20/01/2017

Architects

LLEWELYN DAVIES

3rd floor | 3-5 Rathbone Place | London | W1T 1HJ
T +44(0)20 7907 7900 | E london@ldavies.com
www.ldavies.com

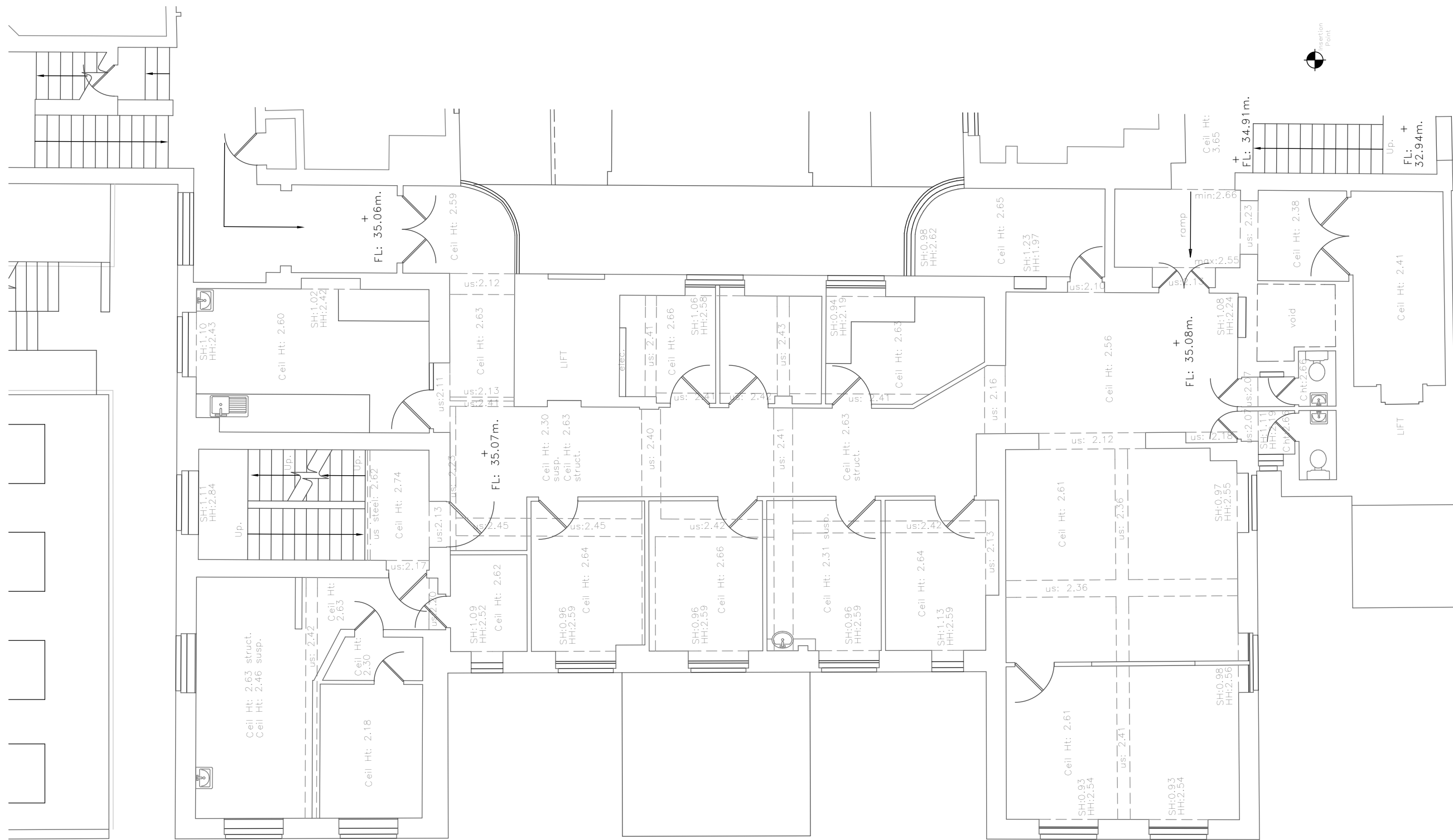

Notes

- All dimensions to be checked on site
- Do not scale off this drawing
- All dimensions are shown in mm unless otherwise stated
- Refer to drawing issue sheet for purpose of issue
- If in doubt ask
- © Llewelyn Davies

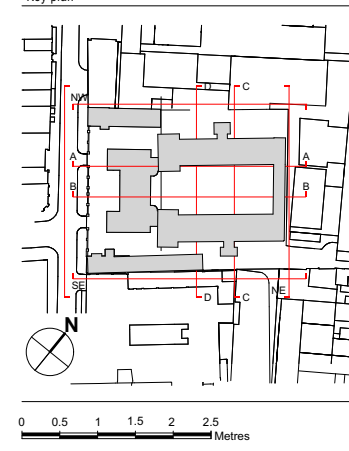

FOR PLANNING	20.01.17	GC
No. Revisions	Description	Date By
<u>Structural Consultant</u>		
AECOM	020 7061 7000	
<u>Services Consultant</u>		
Arup	020 7636 1531	
<u>Cost Consultant</u>		
Equals Consulting	020 7580 3360	
<u>Planning Consultant</u>		
TEMPLE	020 7394 3700	
<u>Project Title</u>		
Middlesex Hospital Annex		
<u>Client</u>		
University College London		
Hospitals Charity (UCLHC)		
<u>Drawing Title</u>		
Listed Building Existing Plan Level 02		

Project Number	Drawing Number	Revision
LD15 078.00	P_XTG_LB_02	
Scale @ A3		
1:100		
Date		
20/01/2017		
Architects		

LLEWELYN DAVIES

3rd floor | 3-5 Rathbone Place | London | W1T 1HJ
 T +44(0)20 7907 7900 | E london@ldavies.com
 www.ldavies.com

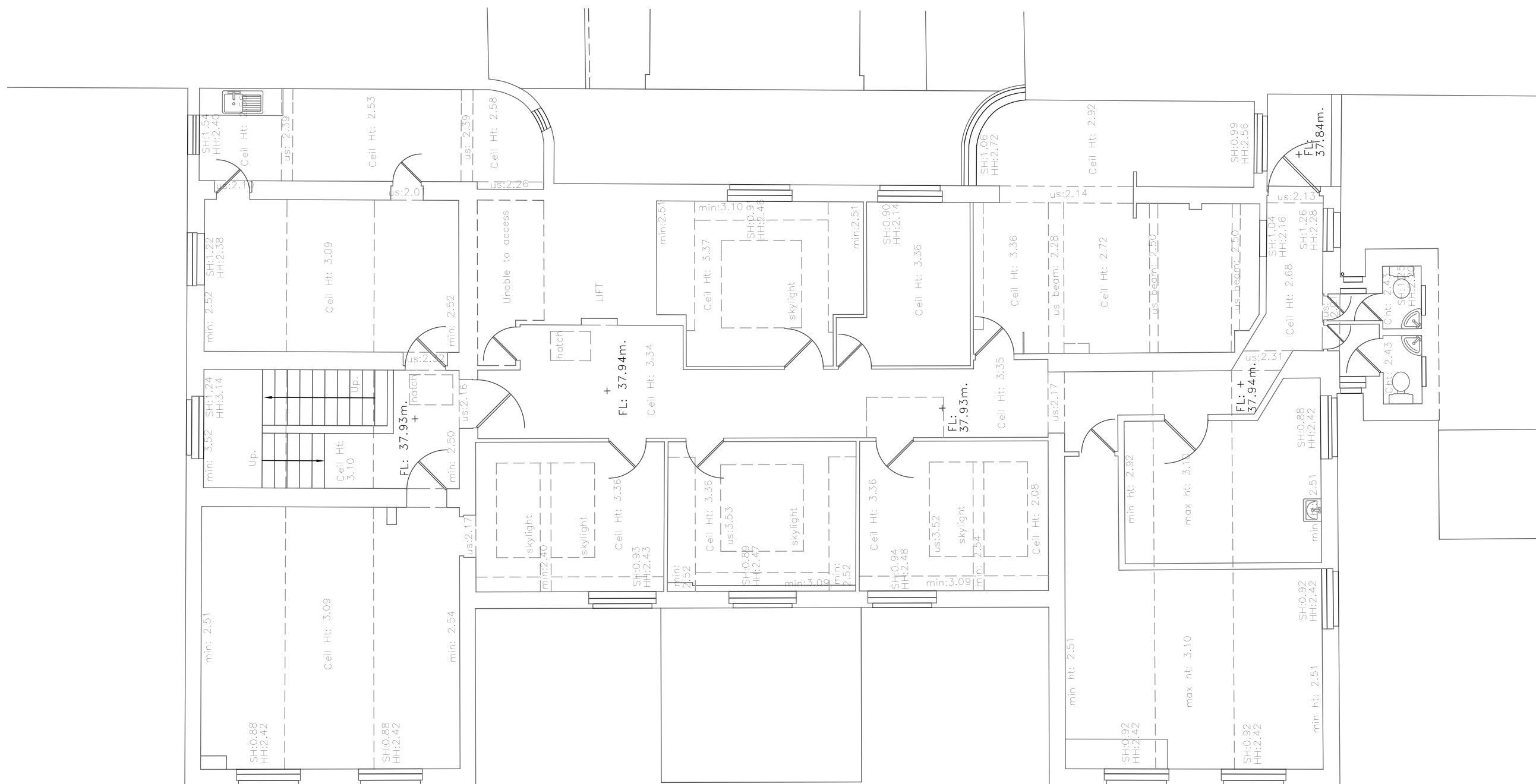

- Notes
- All dimensions to be checked on site
 - Do not scale off this drawing
 - All dimensions are shown in mm unless otherwise stated
 - Refer to drawing issue sheet for purpose of issue
 - If in doubt ask
 - © Llewelyn Davies

Key plan

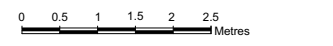
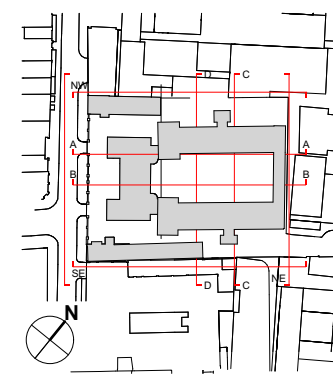

FOR PLANNING 20.01.17 GC

No.	Revisions	Description	Date	By
Structural Consultant				
	AECOM		020 7061 7000	
Services Consultant				
	Arup		020 7636 1531	
Cost Consultant				
	Equals Consulting		020 7580 3360	
Planning Consultant				
	TEMPLE		020 7394 3700	

Project Title
Middlesex Hospital Annex
 Client
**University College London
 Hospitals Charity (UCLHC)**

Drawing Title
Listed Building Existing Plan Level 03

Project Number	Drawing Number	Revision
LD15 078.00	P_XTG_LB_03	

Scale @ A3
1:100
 Date
20/01/2017

Architects



3rd floor | 3-5 Rathbone Place | London | W1T 1HJ
 T +44(0)20 7907 7900 | E london@ldavies.com
 www.ldavies.com

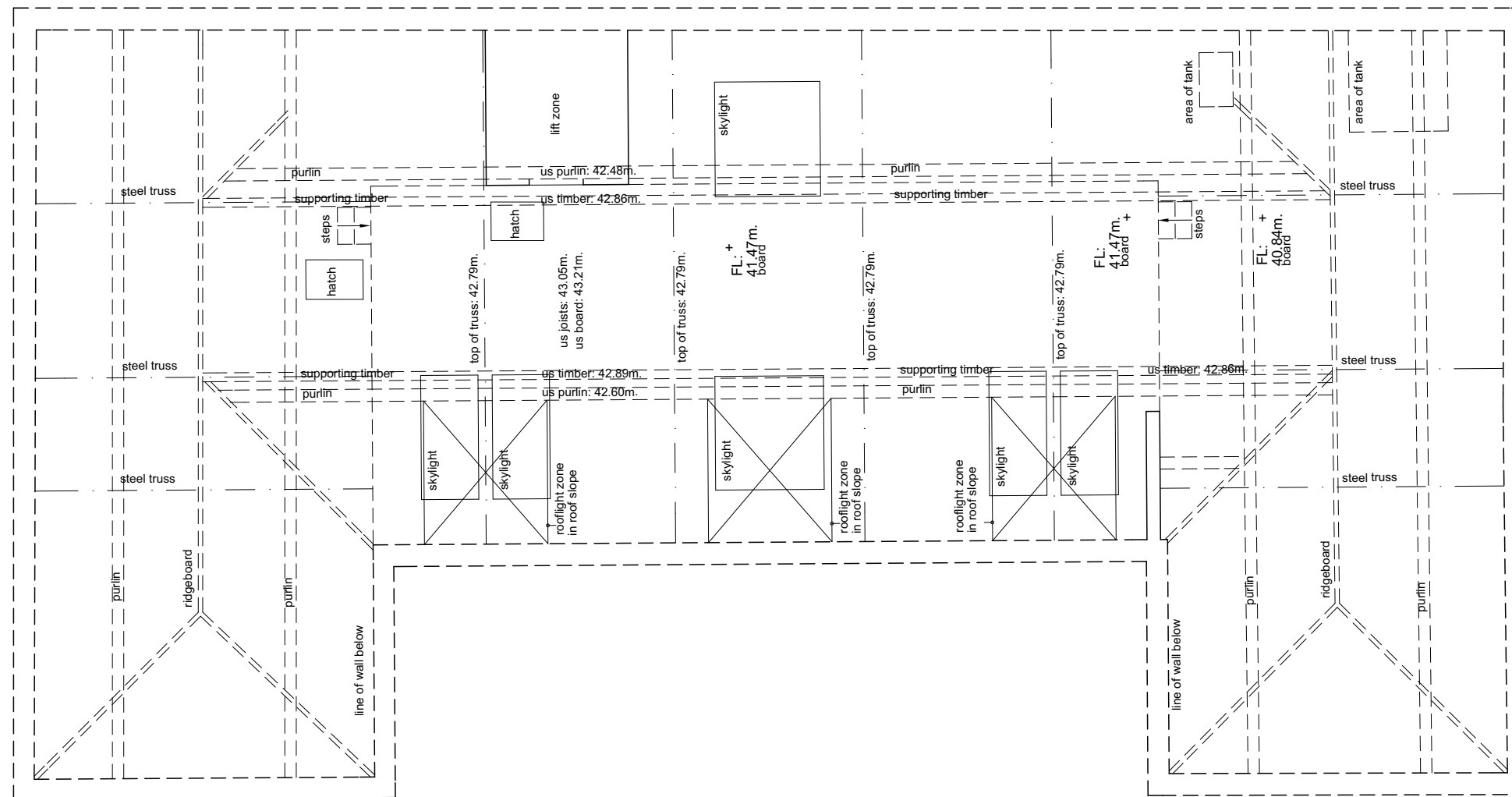

Notes

- All dimensions to be checked on site
- Do not scale off this drawing
- All dimensions are shown in mm unless otherwise stated
- Refer to drawing issue sheet for purpose of issue
- If in doubt ask
- © Llewelyn Davies

Key plan

0 0.5 1 1.5 2 2.5 Metres

FOR PLANNING	20.01.17	GC
No. Revisions	Description	Date By
<u>Structural Consultant</u>		
AECOM	020 7061 7000	
<u>Services Consultant</u>		
Arup	020 7636 1531	
<u>Cost Consultant</u>		
Equals Consulting	020 7580 3360	
<u>Planning Consultant</u>		
TEMPLE	020 7394 3700	
<u>Project Title</u>		
Middlesex Hospital Annex		
<u>Client</u>		
University College London		
Hospitals Charity (UCLHC)		
<u>Drawing Title</u>		
Listed Building Existing Plan Level 04		

Project Number	Drawing Number	Revision
LD15 078.00	P_XTG_LB_04	
Scale @ A3		
1:100		
Date		
20/01/2017		
Architects		

Notes

- All dimensions to be checked on site
- Do not scale off this drawing
- All dimensions are shown in mm unless otherwise stated
- Refer to drawing issue sheet for purpose of issue
- If in doubt ask
- © Llewelyn Davies

Key plan

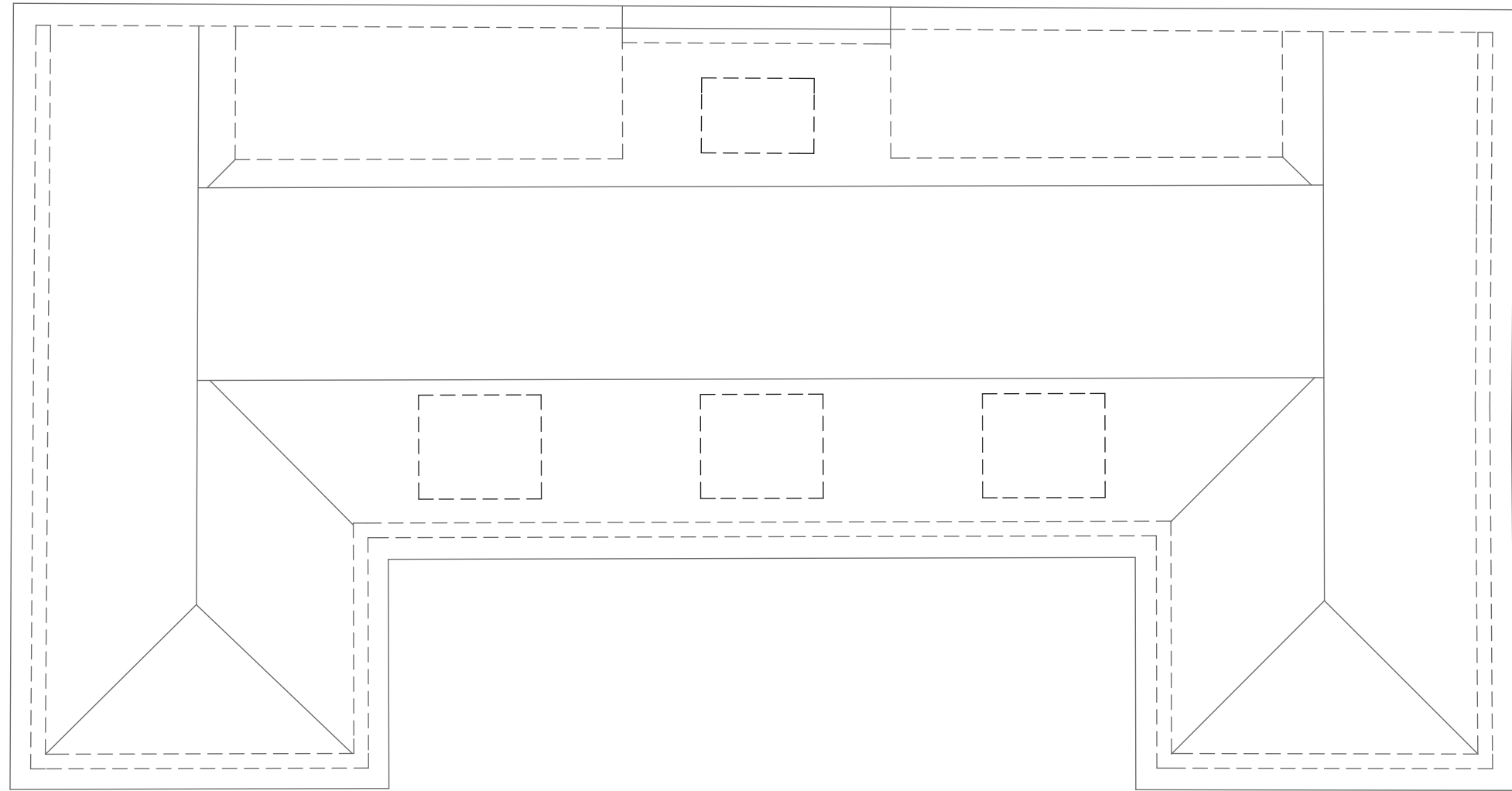
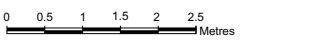
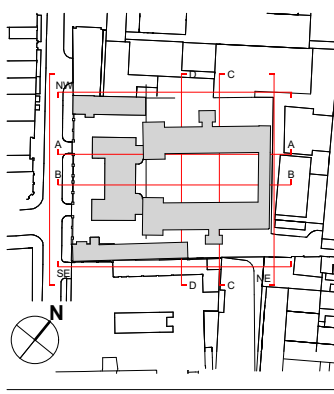

FOR PLANNING 20.01.17 GC

No. Revisions Description Date By

Structural Consultant

AECOM 020 7061 7000

Services Consultant

Arup 020 7636 1531

Cost Consultant

Equals Consulting 020 7580 3360

Planning Consultant

TEMPLE 020 7394 3700

Project Title

Middlesex Hospital Annex

Client

University College London

Hospitals Charity (UCLHC)

Drawing Title

Listed Building Existing Plan Level

Roof

Project Number Drawing Number Revision

LD15 078.00 P_XTG_LB_LR

Scale @ A3

1:100

Date

20/01/2017

Architects

LLEWELYN DAVIES

3rd floor | 3-5 Rathbone Place | London | W1T 1HJ

T +44(0)20 7907 7900 | E london@ldavies.com

www.ldavies.com



ELEVATION 01

Notes

- All dimensions to be checked on site
- Do not scale off this drawing
- All dimensions are shown in mm unless otherwise stated
- Refer to drawing issue sheet for purpose of issue
- If in doubt ask
- © Llewelyn Davies

Key plan

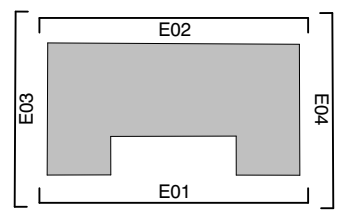
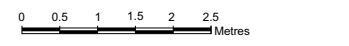
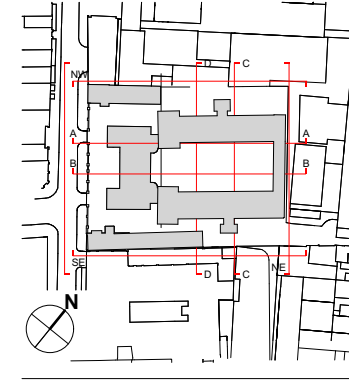

FOR PLANNING		20.01.17	GC	
No.	Revisions	Description	Date	By
Structural Consultant				
AECOM			020 7061 7000	
Services Consultant				
Arup			020 7636 1531	
Cost Consultant				
Equals Consulting			020 7580 3360	
Planning Consultant				
TEMPLE			020 7394 3700	

Project Title
Middlesex Hospital Annex

Client
University College London
Hospitals Charity (UCLHC)

Drawing Title
Listed Building Existing Elevation 01

Project Number LD15 078.00
Drawing Number E_XTG_LB_01
Revision

Scale @ A3
1:100

Date
20/01/2017

Architects

LLEWELYN DAVIES

3rd floor | 3-5 Rathbone Place | London | W1T 1HJ
T +44(0)20 7907 7900 | E london@ldavies.com
www.ldavies.com

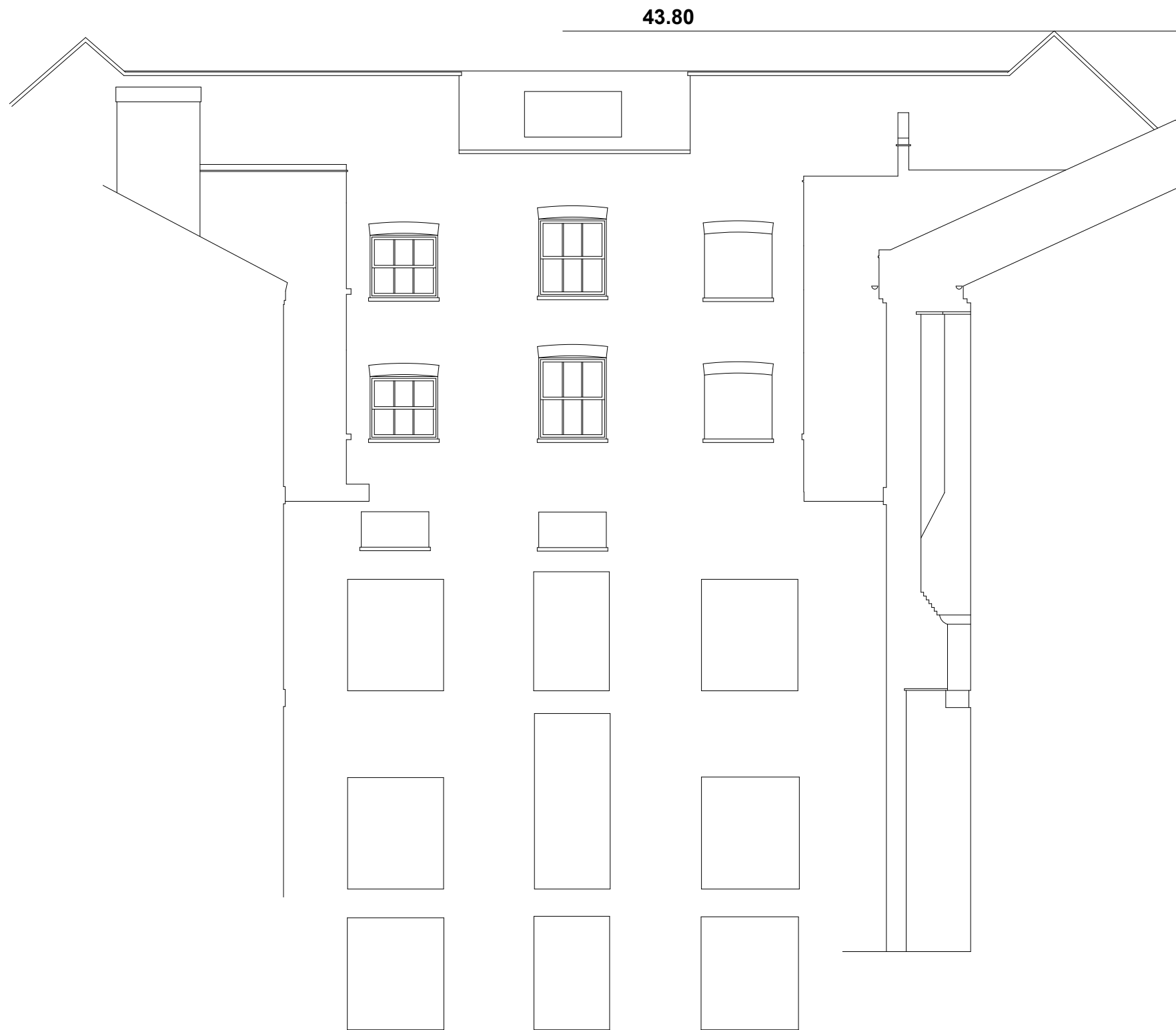

ELEVATION 02

Notes

- All dimensions to be checked on site
- Do not scale off this drawing
- All dimensions are shown in mm unless otherwise stated
- Refer to drawing issue sheet for purpose of issue
- If in doubt ask
- © Llewelyn Davies

Key plan

0 0.5 1 1.5 2 2.5 Metres

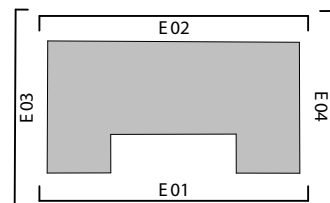

FOR PLANNING		20.01.17	GC
No. Revisions	Description	Date	By
Structural Consultant			
AECOM		020 7061 7000	
Services Consultant			
Arup		020 7636 1531	
Cost Consultant			
Equals Consulting		020 7580 3360	
Planning Consultant			
TEMPLE		020 7394 3700	
Project Title			
Middlesex Hospital Annex			
Client			
University College London Hospitals Charity (UCLHC)			
Drawing Title			
Listed Building Existing Elevation 02			

Project Number	Drawing Number	Revision
LD15 078.00	E_XTG_LB_02	
Scale @ A3		
1:100		
Date		
20/01/2017		
Architects		

LLEWELYN DAVIES

3rd floor | 3-5 Rathbone Place | London | W1T 1HJ
 T +44(0)20 7907 7900 | E london@ldavies.com
 www.ldavies.com



ELEVATION 03



ELEVATION 04

Notes

- All dimensions to be checked on site
- Do not scale off this drawing
- All dimensions are shown in mm unless otherwise stated
- Refer to drawing issue sheet for purpose of issue
- If in doubt ask
- © Llewelyn Davies

Key plan

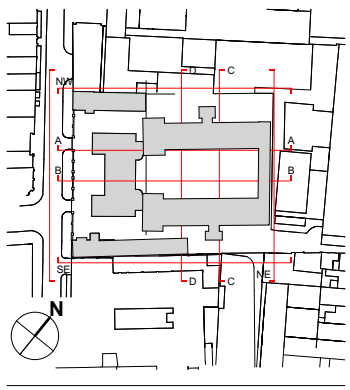

0 0.5 1 1.5 2 2.5 Metres

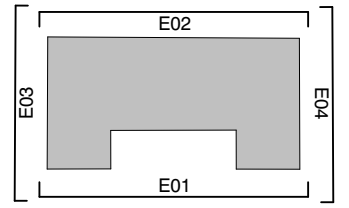

No.	Revisions	Description	Date	By
			20.01.17	GC
FOR PLANNING				
Structural Consultant				
	AECOM		020 7061 7000	
Services Consultant				
	Arup		020 7636 1531	
Cost Consultant				
	Equals Consulting		020 7580 3360	
Planning Consultant				
	TEMPLE		020 7394 3700	

Project Title
Middlesex Hospital Annex
Client
University College London
Hospitals Charity (UCLHC)

Drawing Title
Listed Building Existing Elevation 03 & 04

Project Number LD15 078.00
Drawing Number E_XTG_LB_03-04
Revision

Scale @ A3
1:100
Date
20/01/2017

Architects

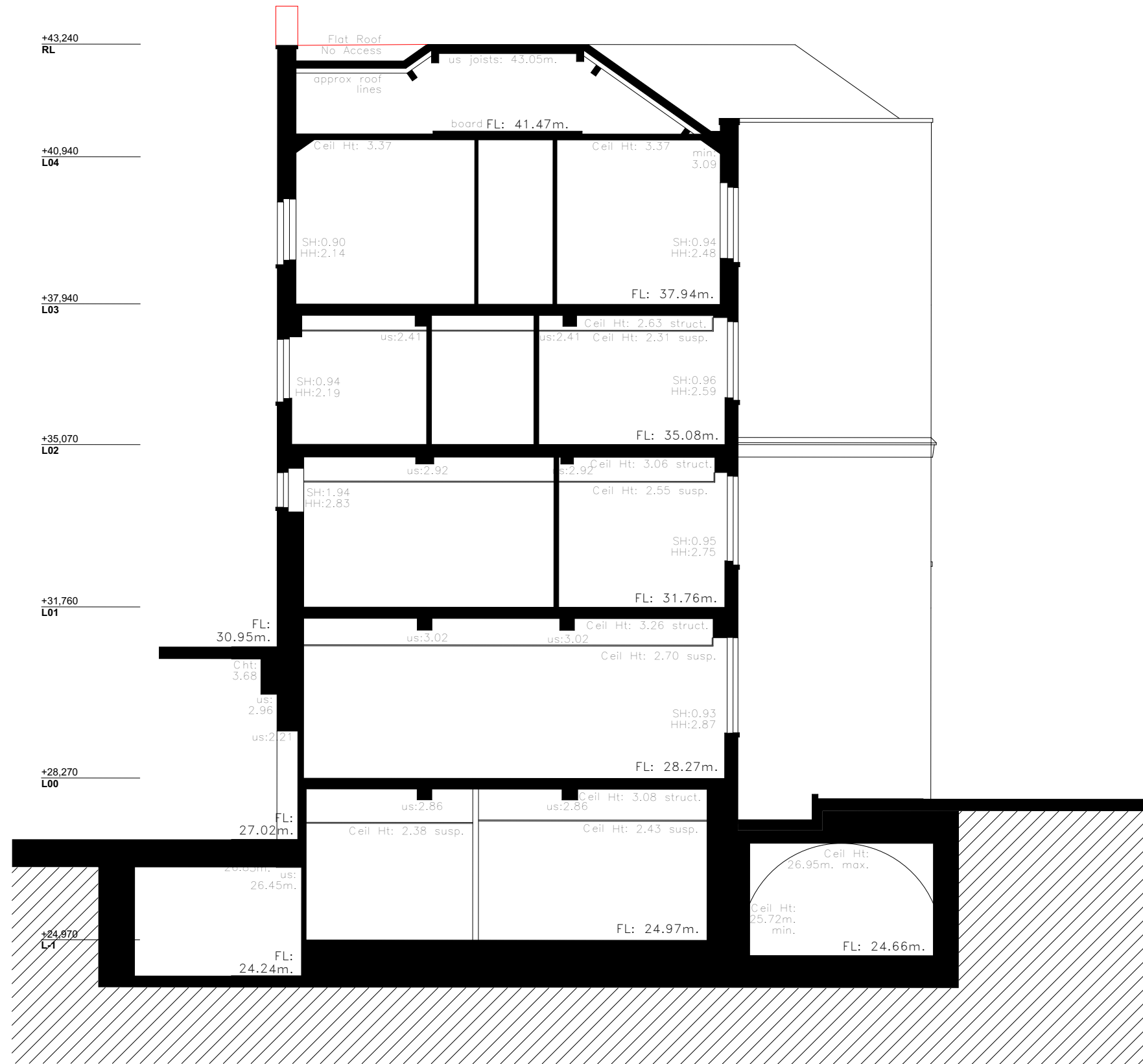

Notes

- All dimensions to be checked on site
- Do not scale off this drawing
- All dimensions are shown in mm unless otherwise stated
- Refer to drawing issue sheet for purpose of issue
- If in doubt ask
- © Llewelyn Davies

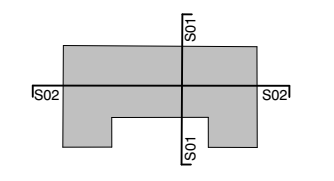
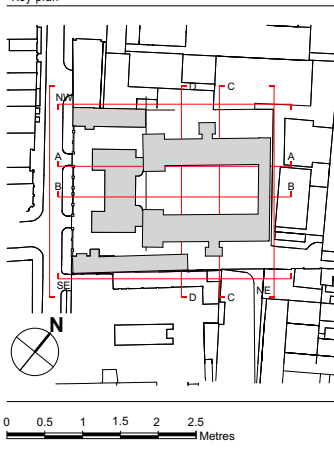

FOR PLANNING	20.01.17	GC
No. Revisions	Description	Date By
<u>Structural Consultant</u>		
AECOM		020 7061 7000
<u>Services Consultant</u>		
Arup		020 7636 1531
<u>Cost Consultant</u>		
Equals Consulting		020 7580 3360
<u>Planning Consultant</u>		
TEMPLE		020 7394 3700
<u>Project Title</u>		
Middlesex Hospital Annex		
<u>Client</u>		
University College London		
Hospitals Charity (UCLHC)		
<u>Drawing Title</u>		
Listed Building Existing Section 01		

Project Number	Drawing Number	Revision
LD15 078.00	S_XTG_LB_01	
Scale @ A3		
1:100		
Date		
20/01/2017		
Architects		

LLEWELYN DAVIES

3rd floor | 3-5 Rathbone Place | London | W1T 1HJ
 T +44(0)20 7907 7900 | E london@ldavies.com
 www.ldavies.com

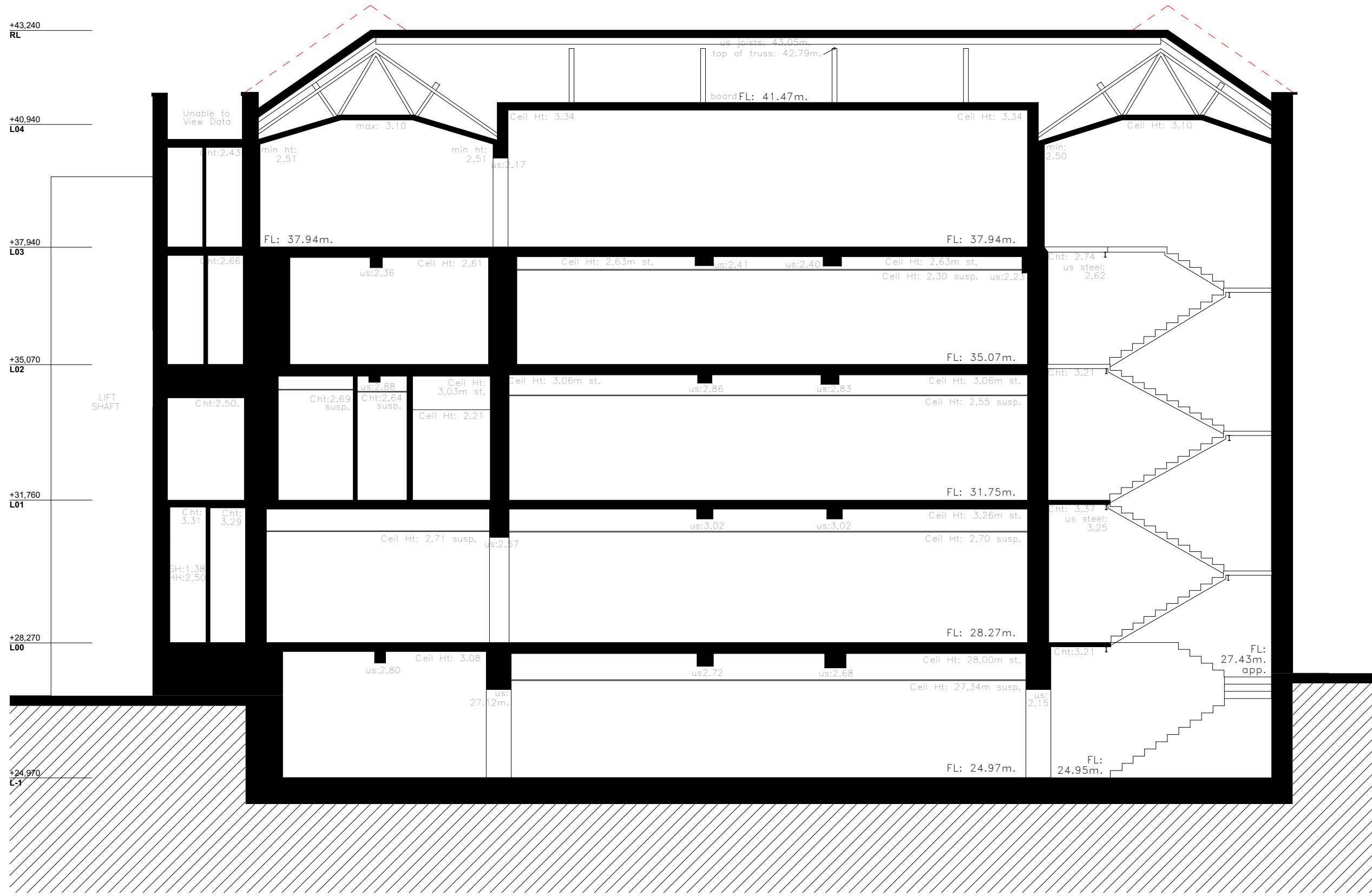

Notes
 - All dimensions to be checked on site
 - Do not scale off this drawing
 - All dimensions are shown in mm unless otherwise stated
 - Refer to drawing issue sheet for purpose of issue
 - If in doubt ask
 - © Llewelyn Davies

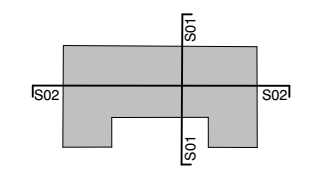
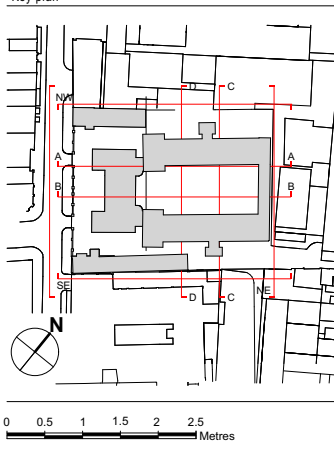

FOR PLANNING		20.01.17	GC	
No.	Revisions	Description	Date	By
<u>Structural Consultant</u>				
AECOM		020 7061 7000		
<u>Services Consultant</u>				
Arup		020 7636 1531		
<u>Cost Consultant</u>				
Equals Consulting		020 7580 3360		
<u>Planning Consultant</u>				
TEMPLE		020 7394 3700		
<u>Project Title</u>				
Middlesex Hospital Annex				
<u>Client</u>				
University College London Hospitals Charity (UCLHC)				
<u>Drawing Title</u>				
Listed Building Existing Section 02				

Project Number	Drawing Number	Revision
LD15 078.00	S_XTG_LB_02	
Scale @ A3		
1:100		
Date		
20/01/2017		
Architects		

LLEWELYN DAVIES
 3rd floor | 3-5 Rathbone Place | London | W1T 1HJ
 T +44(0)20 7907 7900 | E london@ldavies.com
 www.ldavies.com