

1 KEY PLAN
Scale: 1:50

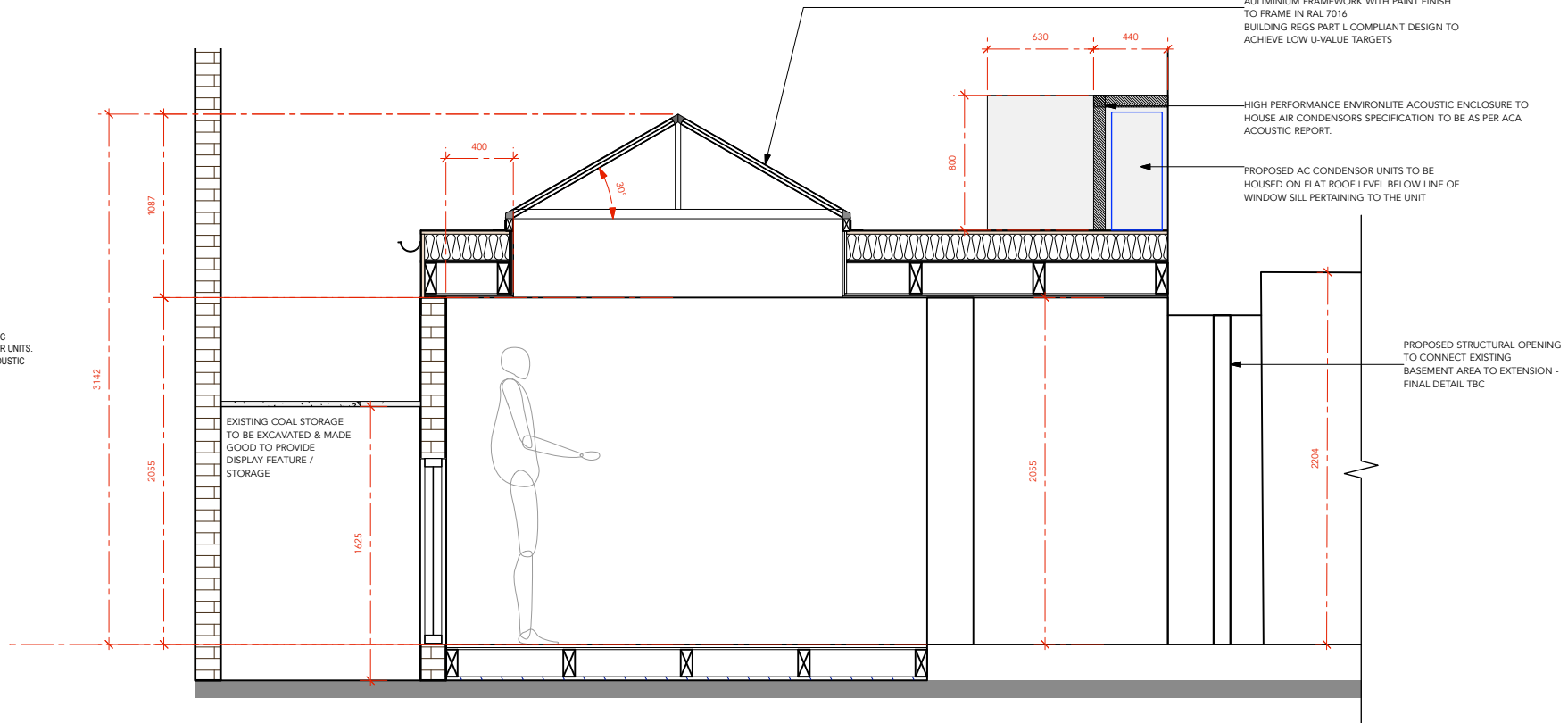

3 SECTION BB
Scale: 1:50



2 SECTION AA
Scale: 1:20

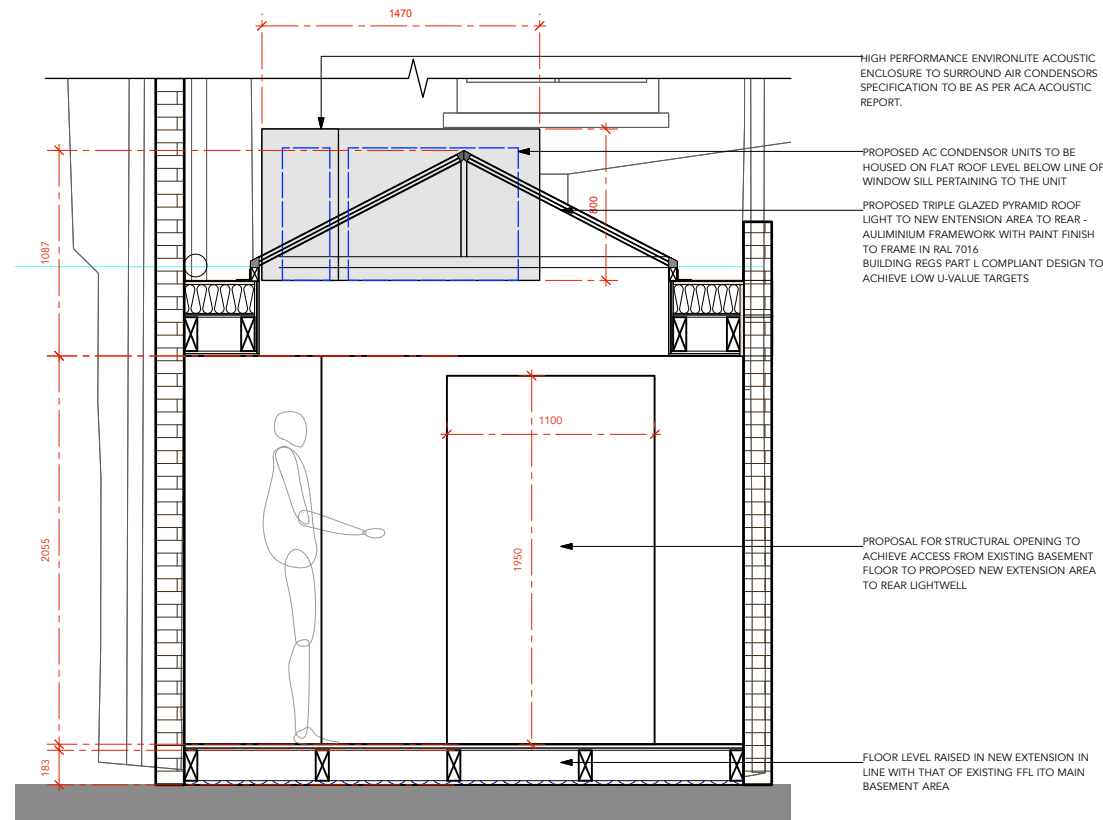

4 SECTION BB DETAIL
Scale: 1:20

PROPOSED TRIPLE GLAZED PYRAMID ROOF LIGHT TO NEW EXTENSION AREA TO REAR - ALUMINIUM FRAMEWORK WITH PAINT FINISH TO FRAME IN RAL 7016 BUILDING REGS PART L COMPLIANT DESIGN TO ACHIEVE LOW U-VALUE TARGETS

HIGH PERFORMANCE ENVIRONLITE ACOUSTIC ENCLOSURE TO HOUSE AIR CONDENSORS SPECIFICATION TO BE AS PER ACA ACOUSTIC REPORT.

PROPOSED AC CONDENSOR UNITS TO BE HOUSED ON FLAT ROOF LEVEL BELOW LINE OF WINDOW SILL PERTAINING TO THE UNIT

PROPOSED STRUCTURAL OPENING TO CONNECT EXISTING BASEMENT AREA TO EXTENSION - FINAL DETAIL TBC

THIS DRAWING IS THE PROPERTY OF ARTICLE DESIGN STUDIO LTD. COPYRIGHT IS RESERVED BY THEM AND THE DRAWING IS ISSUED ON THE CONDITION THAT IT IS NOT COPIED, REPRODUCED, RETAINED OR DISCLOSED TO ANY UNAUTHORISED PERSON, EITHER WHOLLY OR IN PART WITHOUT CONSENT IN WRITING OF ARTICLE DESIGN STUDIO LTD.

DO NOT SCALE THIS DRAWING. FIGURED DIMENSIONS ONLY ARE TO BE USED IN PREFERENCE TO SMALL SCALE DRAWINGS. ALL DIMENSIONS ARE TO BE CHECKED ON SITE BEFORE ANY WORK PROCEEDS. ANY ERRORS OR OMISSIONS ARE TO BE REPORTED TO THE DESIGNER. IF IN DOUBT ASK.

THE CONTRACTOR IS TO PROVIDE FULL SIZED SETTING OUT DRAWINGS BASED ON INFORMATION CONTAINED IN THIS DRAWING FOR THE DESIGNER'S APPROVAL PRIOR TO COMMENCING MANUFACTURE.

THIS DRAWING IS TO BE READ IN CONJUNCTION WITH ALL THE RELEVANT CONSULTANTS AND/OR SPECIALISTS DRAWINGS OR DOCUMENTS AND ANY DISCREPANCIES OR VARIATIONS ARE TO BE NOTIFIED TO THE DESIGNER BEFORE THE AFFECTED WORK COMMENCES.

REVISIONS:		
CODE	DATE	DESCRIPTION
B	10.01.17	M&E AMENDED
C	16.01.17	ACOUSTIC ENCLOSURE UPDATED

ARTICLE DESIGN STUDIO
ARTICLE DESIGN STUDIO LTD
2 MOUNT STREET
LEWES
BN7 1HL
Tel: +44 (0)777 3010535

PROJECT NO: 034 CLIENT/PROJECT: LA FROMAGERIE NO. 52

SITE ADDRESS: 52 LAMB'S CONDUIT STREET LONDON WC1N 3LL

DATE: 21/10/2016 DRAWN: KJM CHECKED: KJM SCALE: Scale 1:50 @ A1

TITLE: ROOF LIGHT SECTIONS

STATUS: FOR INFORMATION

DWG. NO: 034-220 REV: C