

Rear Elevation

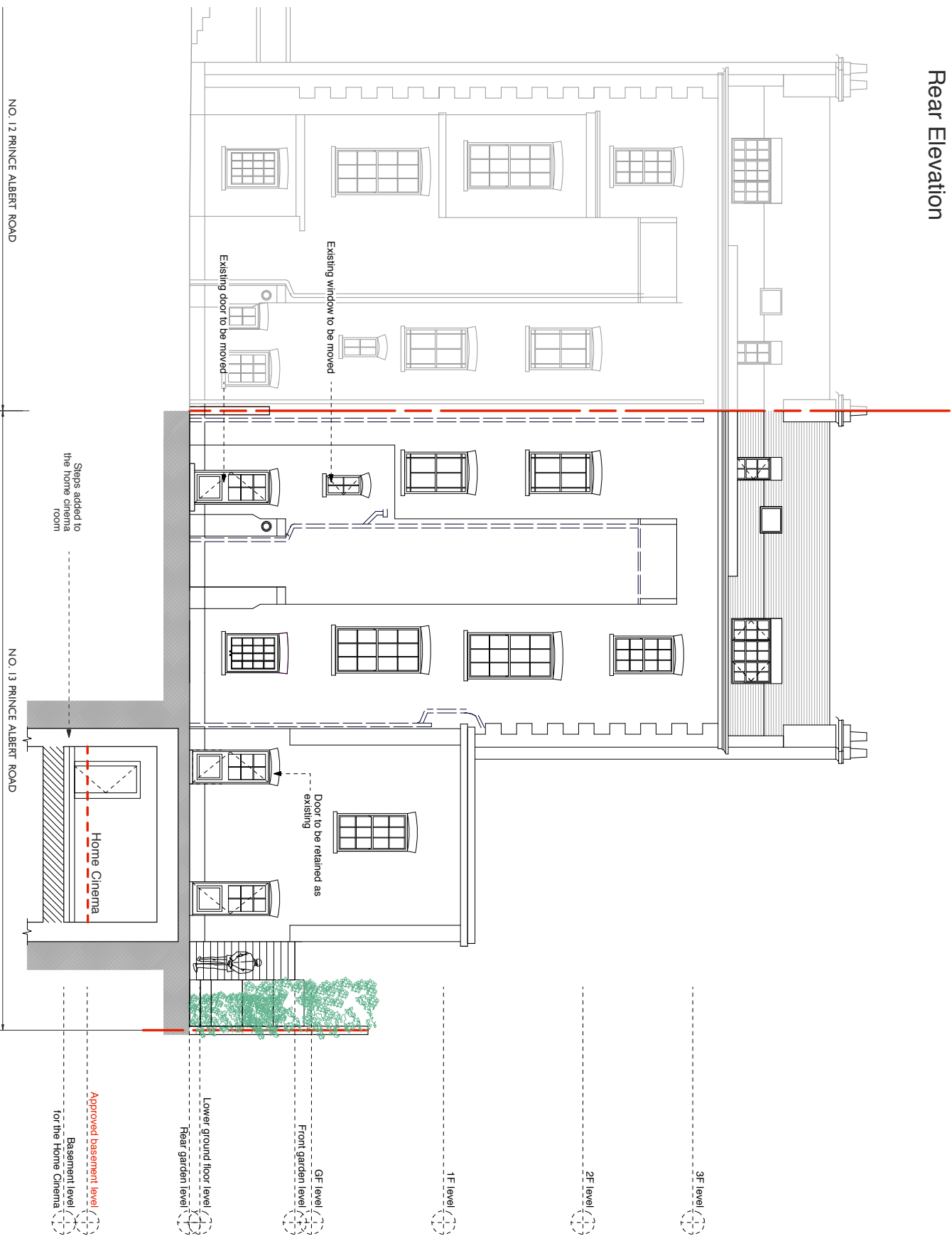

General Notes
 All dimensions to be verified on site.
 To be read in conjunction with all relevant documents.
 In the event of discrepancy, refer to the Architect immediately.
 This document is copyright of Hugh Cullum Architects Ltd.

Scale Status
 S: Scheme
 P: Permissions
 C: Construction

Feasibility / Design / Tender
 F: Feasibility
 D: Design
 T: Tender

Existing Condition
 E: Existing Condition

DRAWING KEY

-  Existing / Previously Approved
-  Proposed
-  Demolished



(L) Issued for Planning & LBC (01/12/16(A))
 Revision: Information (date/drawn by)

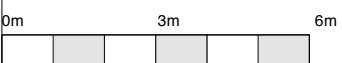

HUGH CULLUM 13 Prince Albert Road
 ARCHITECTS LTD
 Bloomsbury Design
 61b Judd Street
 London WC1H 9QT
 t 020 7 383 7647
 f 020 7 387 7645
 mail@hughcullum.com

PA013-P509(L)

NO. 12 PRINCE ALBERT ROAD

NO. 13 PRINCE ALBERT ROAD

Steps added to the home cinema room

Approved basement level for the Home Cinema

Basement level for the Home Cinema

Lower ground floor level
Rear garden level

GF level
Front garden level

1F level

2F level

3F level

Door to be retained as existing

Existing window to be moved

Existing door to be moved

Home Cinema

Side Elevation

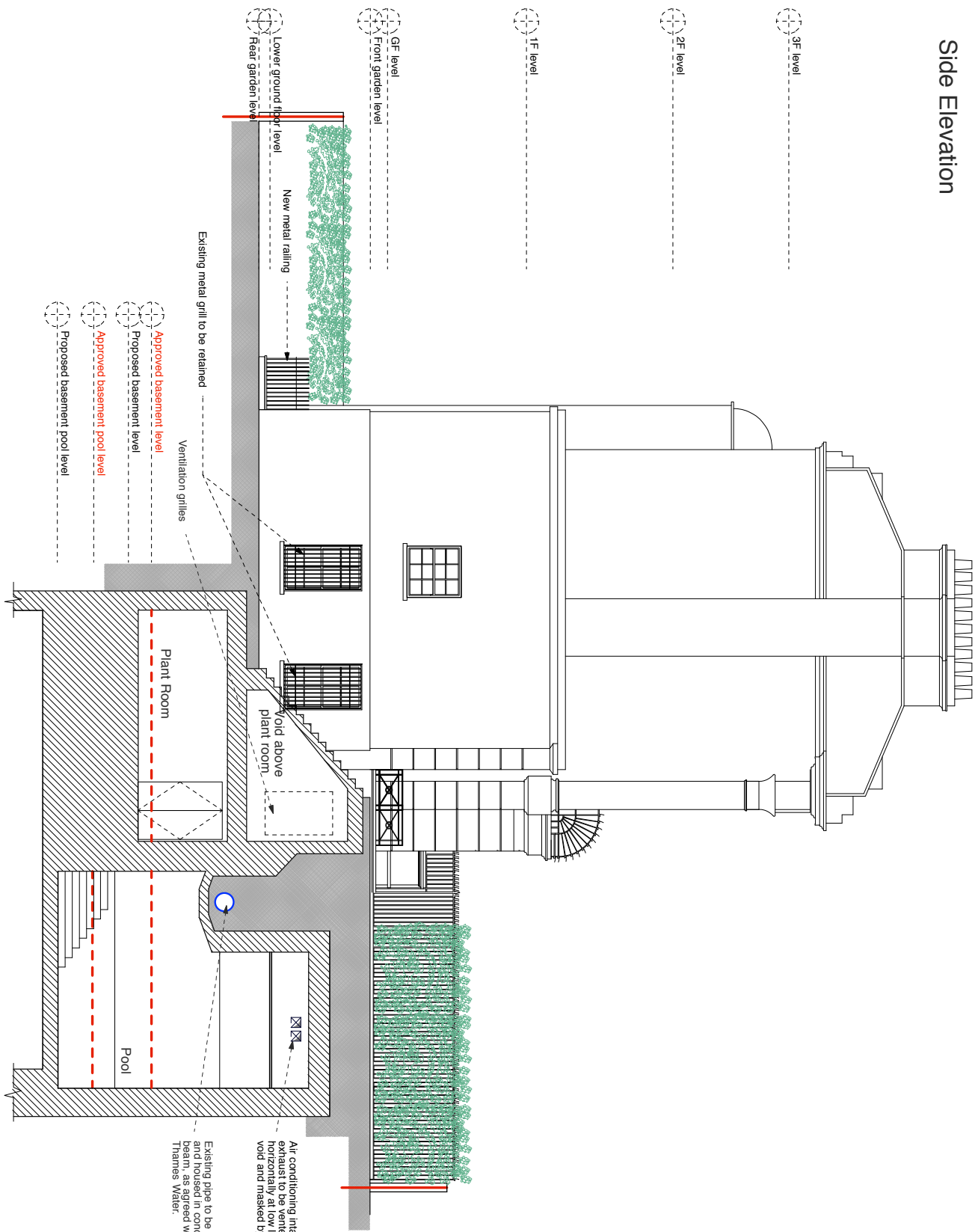

General Notes
 All dimensions to be verified on site.
 To be read in conjunction with all relevant documents.
 In the event of discrepancy, refer to the Architect immediately.
 This document is copyright © Hugh Cullum Architects Ltd.

Status: S Scheme
 Design: D Design
 Tender: T Tender
 Construction: E Existing Condition
 Demolition: C Construction

DRAWING KEY

	Existing / Previously Approved
	Proposed
	Demolished



(L) Issued for Planning & LBC (01/12/16/0A)
 Revision: Information (date/drawn by)

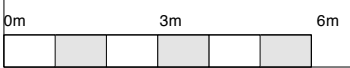

HUGH CULLUM 13 Prince Albert Road
 ARCHITECTS LTD
 Bloomsbury Design
 61b Judd Street
 London WC1H 9QT
 T 020 7 383 7647
 F 020 7 387 7645
 mail@hughcullum.com

Planning: Proposals
 Side Elevation
 1:100@A3 December 2016
PA013-P510L(L)

Section A - A

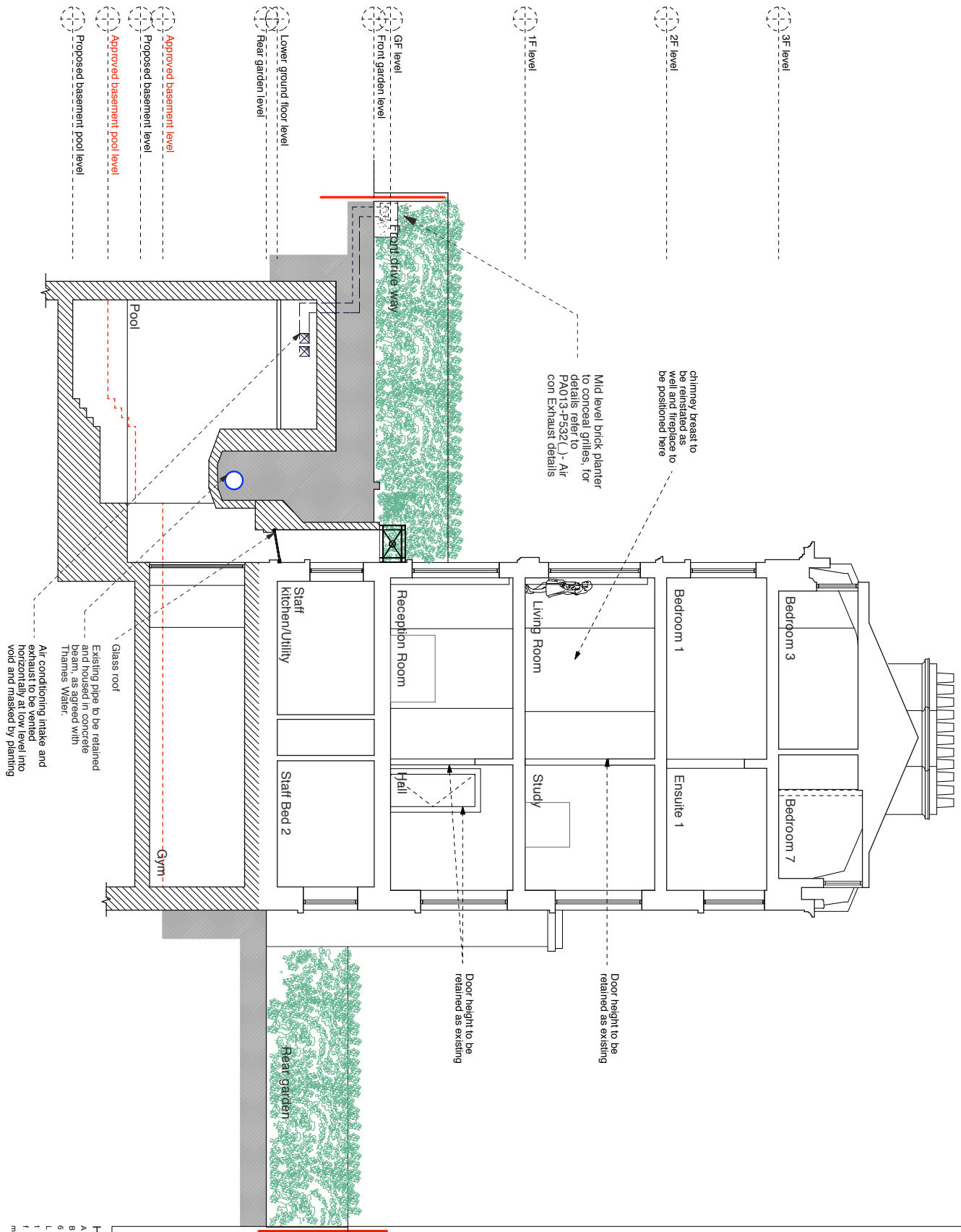

General Notes

All dimensions to be verified on site. To be read in conjunction with all relevant documents. In the event of discrepancy, the Architect immediately reserves the right to amend the drawings. This document is copyright of Hugh Coulson Architects Ltd.

Scale Status: P N
 Status: S
 Permissions: E
 Construction: E

Feasibility: D
 Design: T
 Tender: C
 Existing Condition: C

DRAWING KEY

	Existing / Previously Approved
	Proposed
	Demolished



(L) Issued for Planning & LBC (01.12.16/0A)
 Revision: Information (date/drawn by)

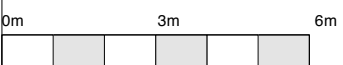

HUGH CULLUM 13 Prince Albert Road
 ARCHITECTS LTD
 Bloomsbury Design
 61b Judd Street
 London WC1H 9QT
 T 020 7 383 7647
 F 020 7 387 7645
 mail@hughcullum.com

Planning: Proposals
 Section A-A
 1:100@A3 December 2016
PA013-P511(L)

Section B - B

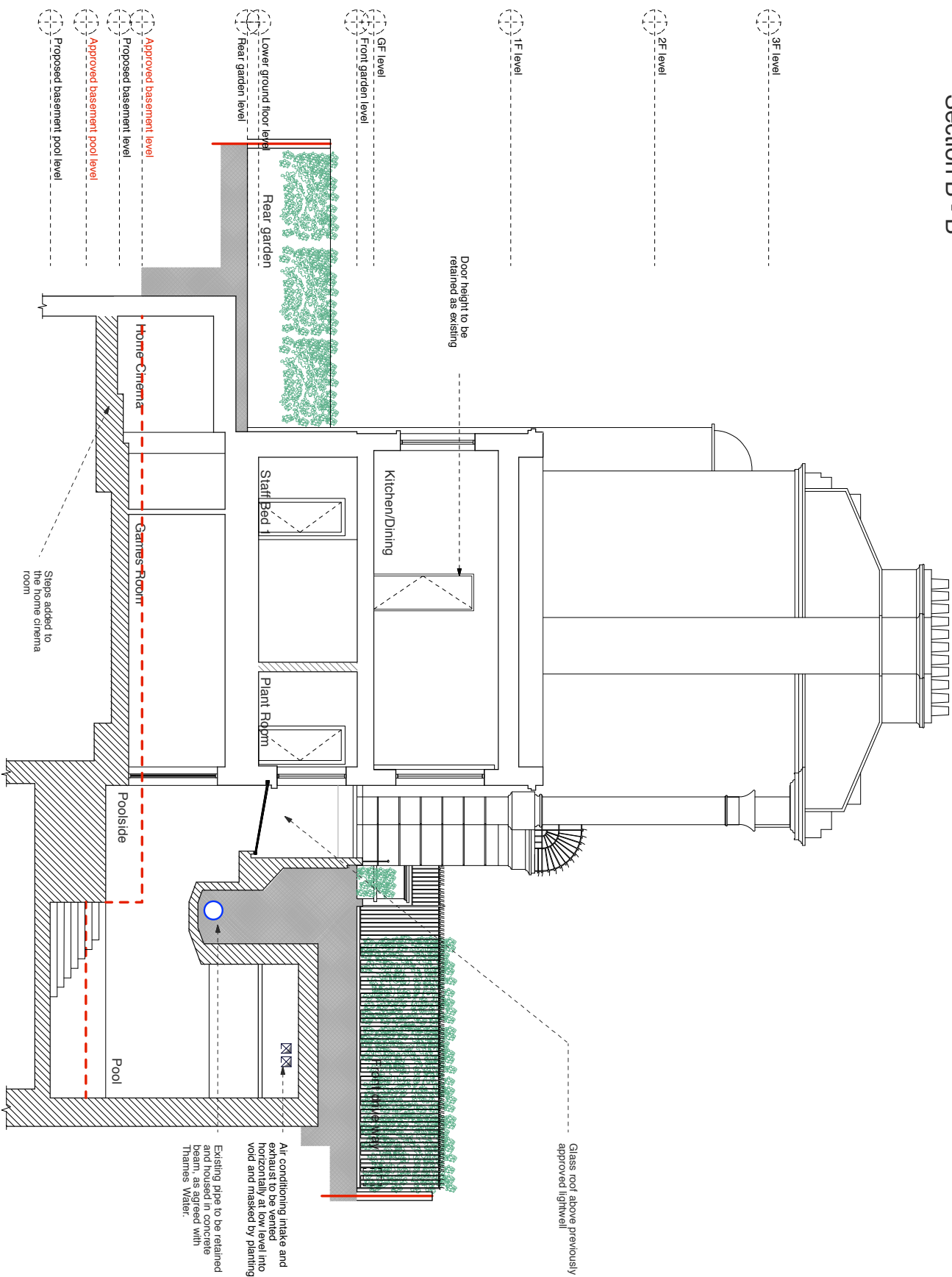



General Notes

All dimensions to be verified on site. To be read in conjunction with all relevant documents. In the event of discrepancy, the architect immediately reserves the right to copyright of Hugh Coulson Architects Ltd.

Scale: Status: S: Scheme, F: Feasibility, D: Design, P: Permitted, C: Construction, E: Existing Condition, R: Refused, T: Tender, S: Scheme, P: Permitted, C: Construction, E: Existing Condition

DRAWING KEY

-  Existing / Previously Approved
-  Proposed
-  Demolished



(L) Issued for Planning & LBC (01.12.16/0A)
Revision: Information (date/drawn by)

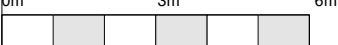

HUGH CULLUM 13 Prince Albert Road
ARCHITECTS LTD
Bloomsbury Design
61b Judd Street
London WC1H 9QT
T 020 7 3893 7647
F 020 7 3897 7645
mail@hughcullum.com

Planning: Proposals
Section B-B
1:100@A3 May 2016
PA013-P512(L)

Section C - C

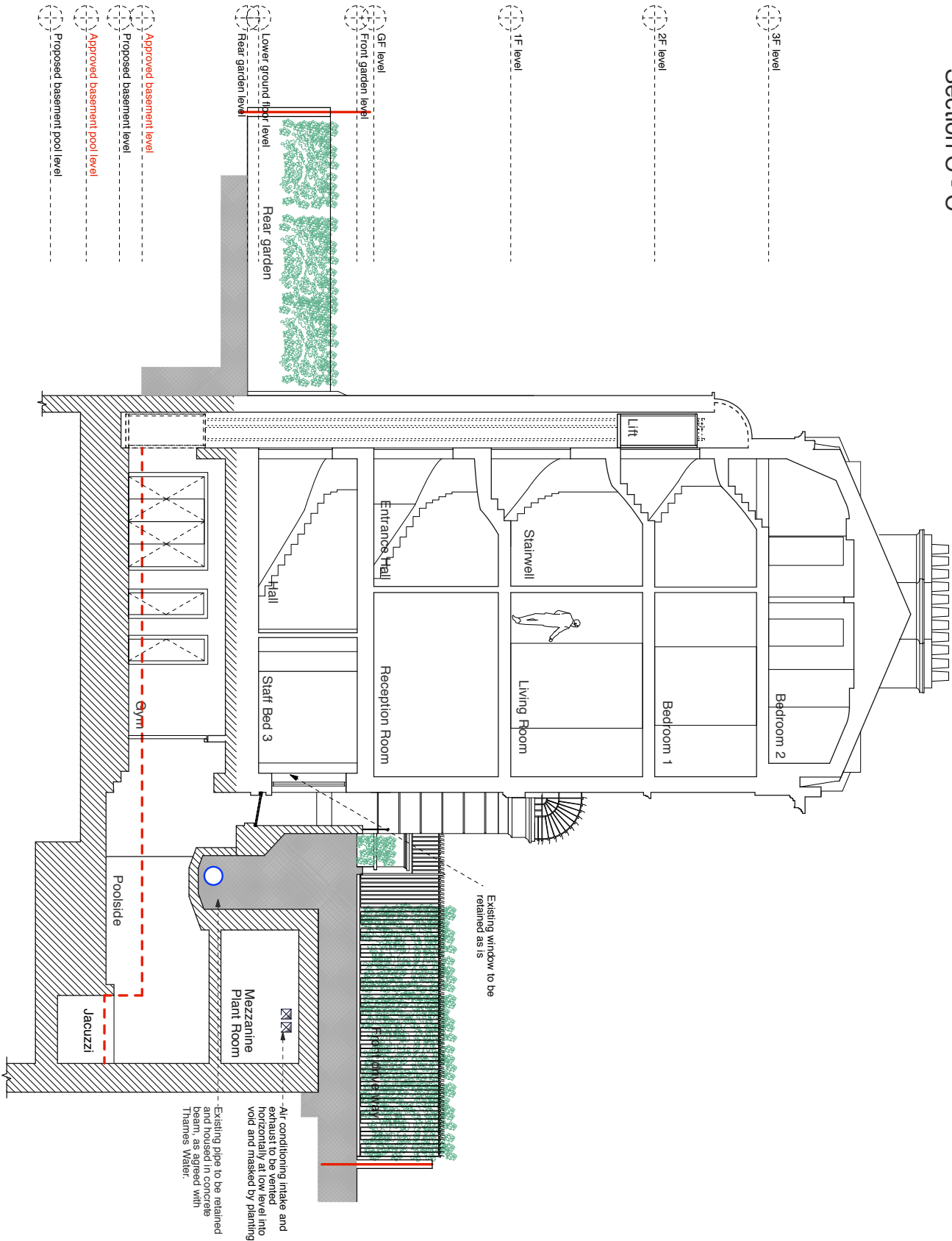

General Notes

All dimensions to be verified on site. To be read in conjunction with all relevant documents. In the event of discrepancy, the architect immediately takes no responsibility for the accuracy of the information in this document is copyright of Hugh Cullum Architects Ltd.

State Status: S
 Planning: P
 Permissions: C
 Construction: E

Feasibility: F
 Design: D
 Tender: T
 Existing Condition: E

DRAWING KEY

	Existing / Previously Approved
	Proposed
	Demolished



(L) Issued for Planning & LBC (01/12/16/0A)

Revision: Information (date/drawn by)

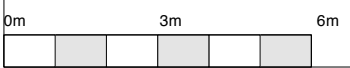

HUGH CULLUM 13 Prince Albert Road
 ARCHITECTS LTD
 Bloomsbury Design
 61b Judd Street
 London WC1H 9QT
 t 020 7 383 7647
 f 020 7 387 7645
 mail@hughcullum.com

Planning: Proposals
 Section C-C
 1:100@A3 December 2016
PA013-P513(L)

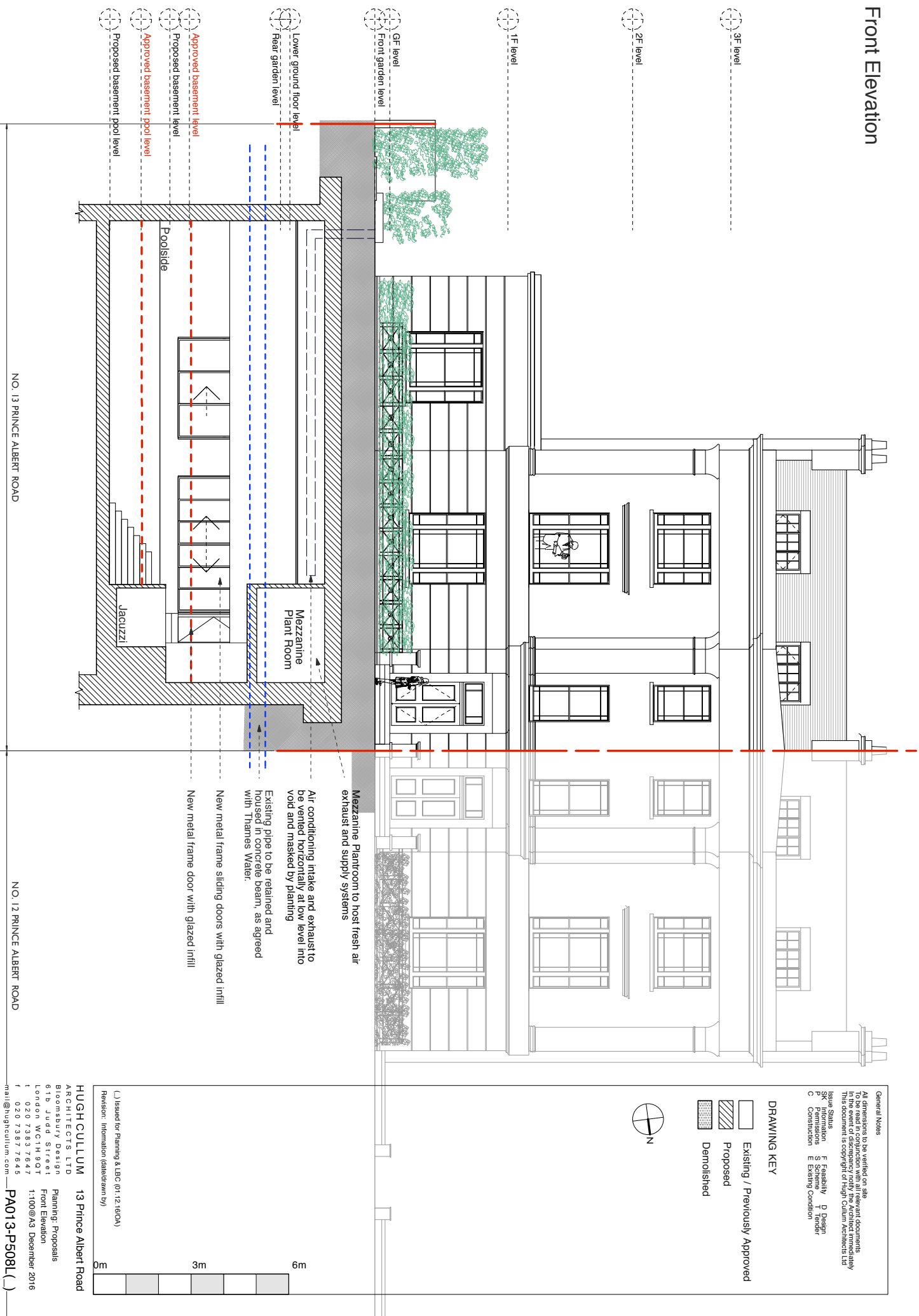

Front Elevation



General Notes
 All dimensions to be verified on site.
 To be read in conjunction with all relevant documents.
 In the event of discrepancy, the Architect immediately
 in this document is copyright of Hugh Coulson Architects Ltd.

S Site Status
 PN Planning Permission
 F Feasibility
 D Design
 T Tender
 S Scheme
 E Existing Condition
 C Construction

DRAWING KEY

-  Existing / Previously Approved
-  Proposed
-  Demolished



Mezzanine Plantroom to host fresh air exhaust and supply systems

Air conditioning intake and exhaust to be vented horizontally at low level into void and masked by planting

Existing pipe to be retained and housed in concrete beam, as agreed with Thames Water.

New metal frame sliding doors with glazed infill

New metal frame door with glazed infill

(L) Issued for Planning & LBC (01/12/16/0A)
 Revision: Information (date/drawn by)

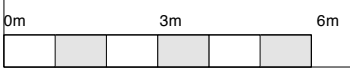

NO. 13 PRINCE ALBERT ROAD

NO. 12 PRINCE ALBERT ROAD

HUGH CULLUM 13 Prince Albert Road
 ARCHITECTS LTD
 Bloomsbury Design
 61b Judd Street
 London WC1H 9QT
 t 020 7 383 7647
 f 020 7 387 7645
 email@hughcullum.com

Planning: Proposals
 Front Elevation
 1:100@A3 December 2016
PA013-P508L