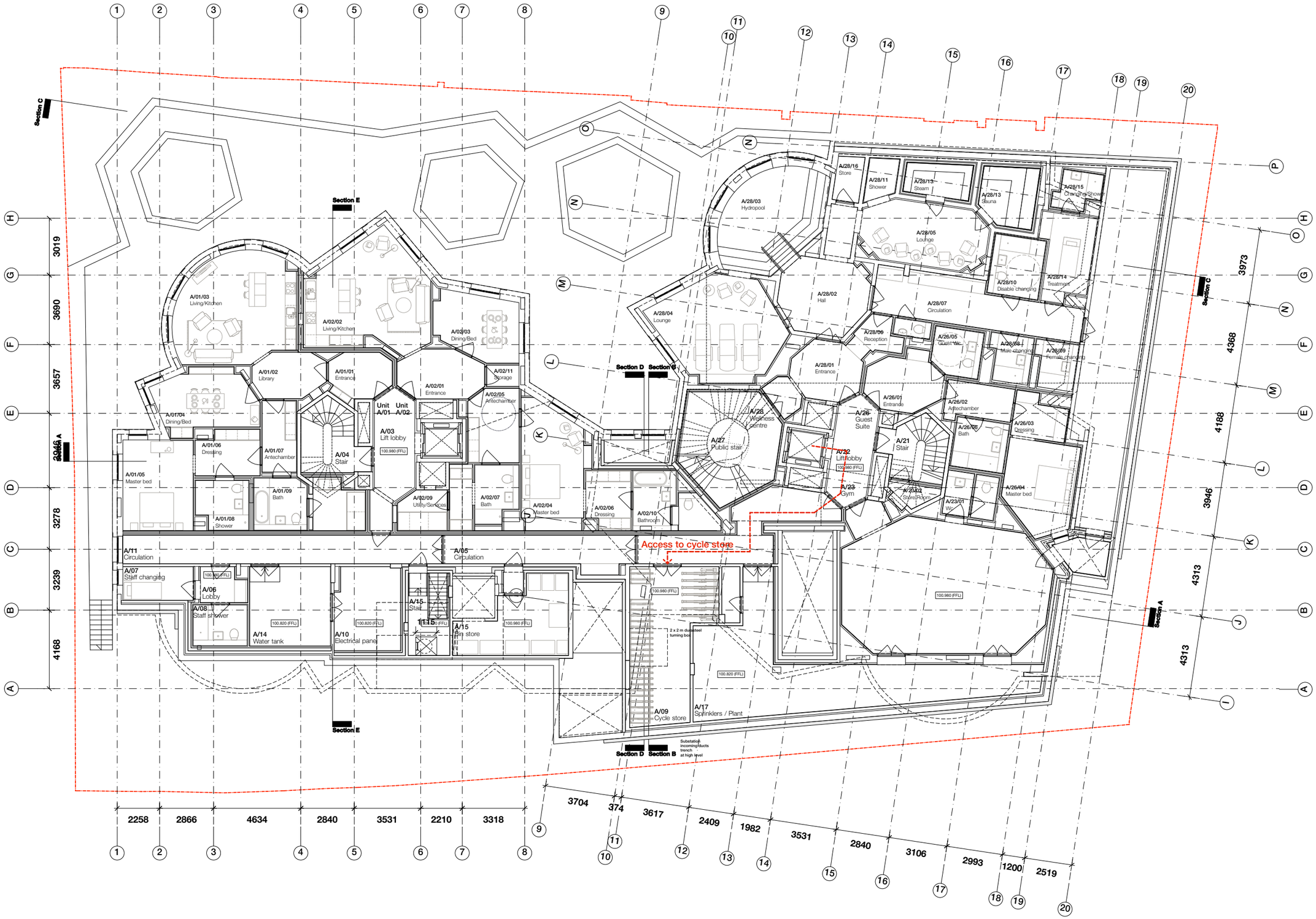

Sergison Bates architects LLP
Lowe Ground Floor Plan

Fitzjohns Avenue, NW3
Issued for planning

Architects	Date	Scale
Sergison Bates architects 34 Clerkenwell Close London EC1R 0AU United Kingdom	22/11/16	1:100@A1 1:200@A3

Tel +44 (0)20 7255 1564
e-mail studio
@sergisonbates.co.uk

276/4701

Revision

Do not scale from this drawing
All dimensions to be verified on site
Limited Liability Partnership Registered in England & Wales
No. OC317501 Registered office as above