

1 Rear Top Floor Section
016

NOTE
Visibility from the rear elevation is screened by the reinstated gable end to the property and the existing party wall between Hillview and Lakeview. Side dormers kept deliberately low



Image from property website that shows the rear elevation of the terrace properties. Note this is on adjoining property that stretches further than that of Hillview towards the pond.

- Notes:**
- New Walls
 - Existing walls

Revisions:

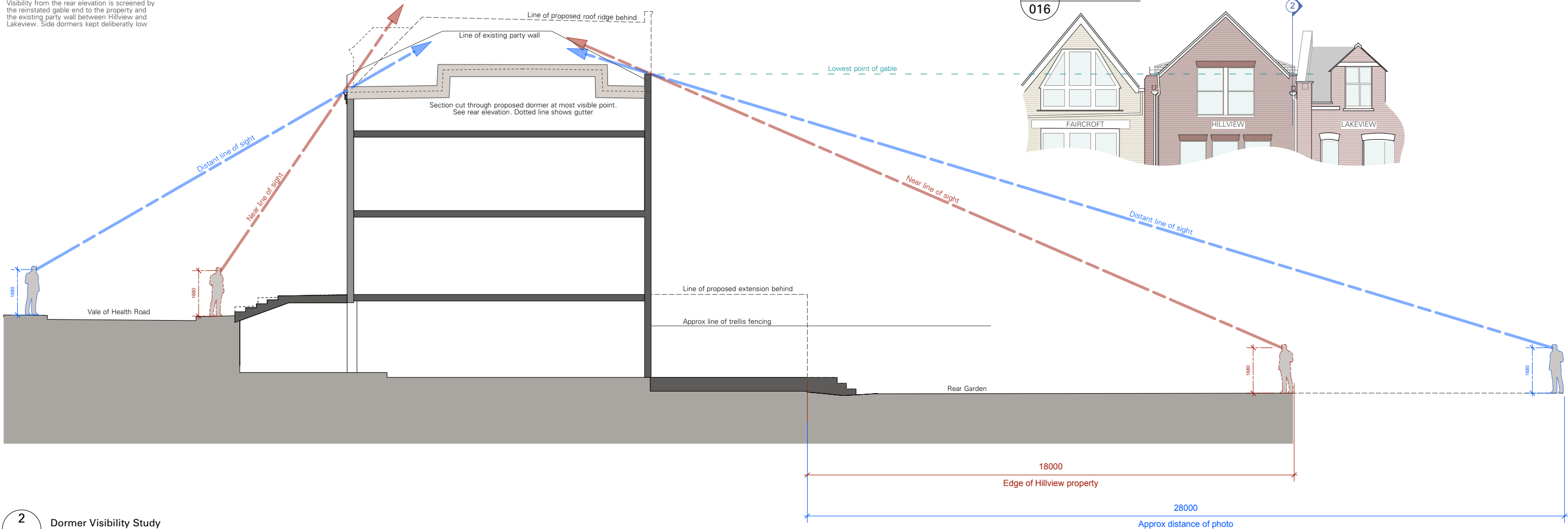

2 Dormer Visibility Study
016

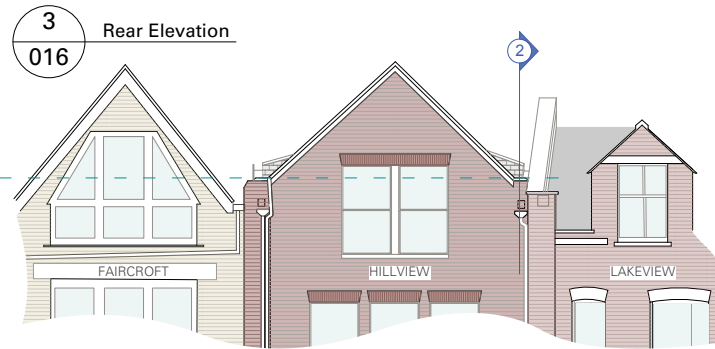

3 Rear Elevation
016

This drawing is the Copyright of Heat Architecture Limited and may not be copied, altered or reproduced in any way or passed to a third party without their written authority.