



- Notes:
-  Areas to be stripped out
  -  Existing walls
  -  Area of existing floor structure to be removed. Excavated as required for new floor slab. Do not excavate below level of existing foundations.
- GIA = 85.04 sqm



1  
001 Existing Lower Ground Floor

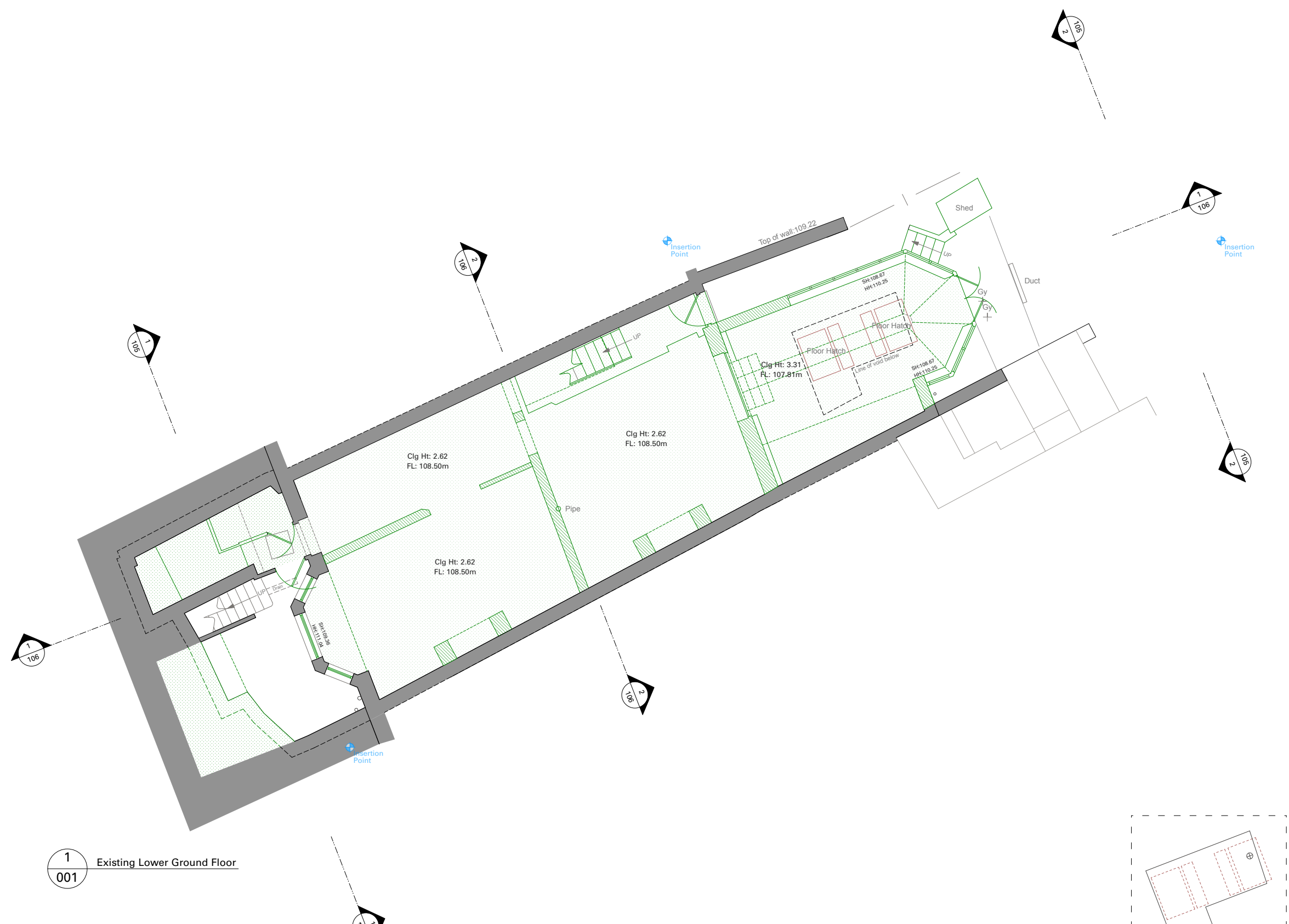
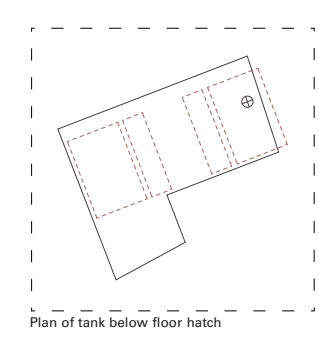

Revisions:

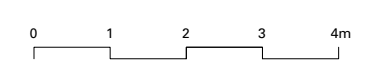

This drawing is the Copyright of Heat Architecture Limited and may not be copied, altered or reproduced in any way or passed to a third party without their written authority.

## Existing Lower Ground Floor



Do not scale from this drawing. All dimensions to be checked on site and any discrepancy to be reported to HEAT Architecture prior to construction.  
This drawing to be read in conjunction with all other drawings including those of other consultants.  
Samples of all materials to be provided for comment/approval prior to fabrication/construction.

<input type="checkbox"/> Preliminary	Hillview	17/05/2016
<input checked="" type="checkbox"/> Planning	Vale of Health	1:50@A1
<input type="checkbox"/> Tender	London	DWG 180-001
<input type="checkbox"/> Construction	NW3 1AN	REV