

SECOND FLOOR PLAN 1:50

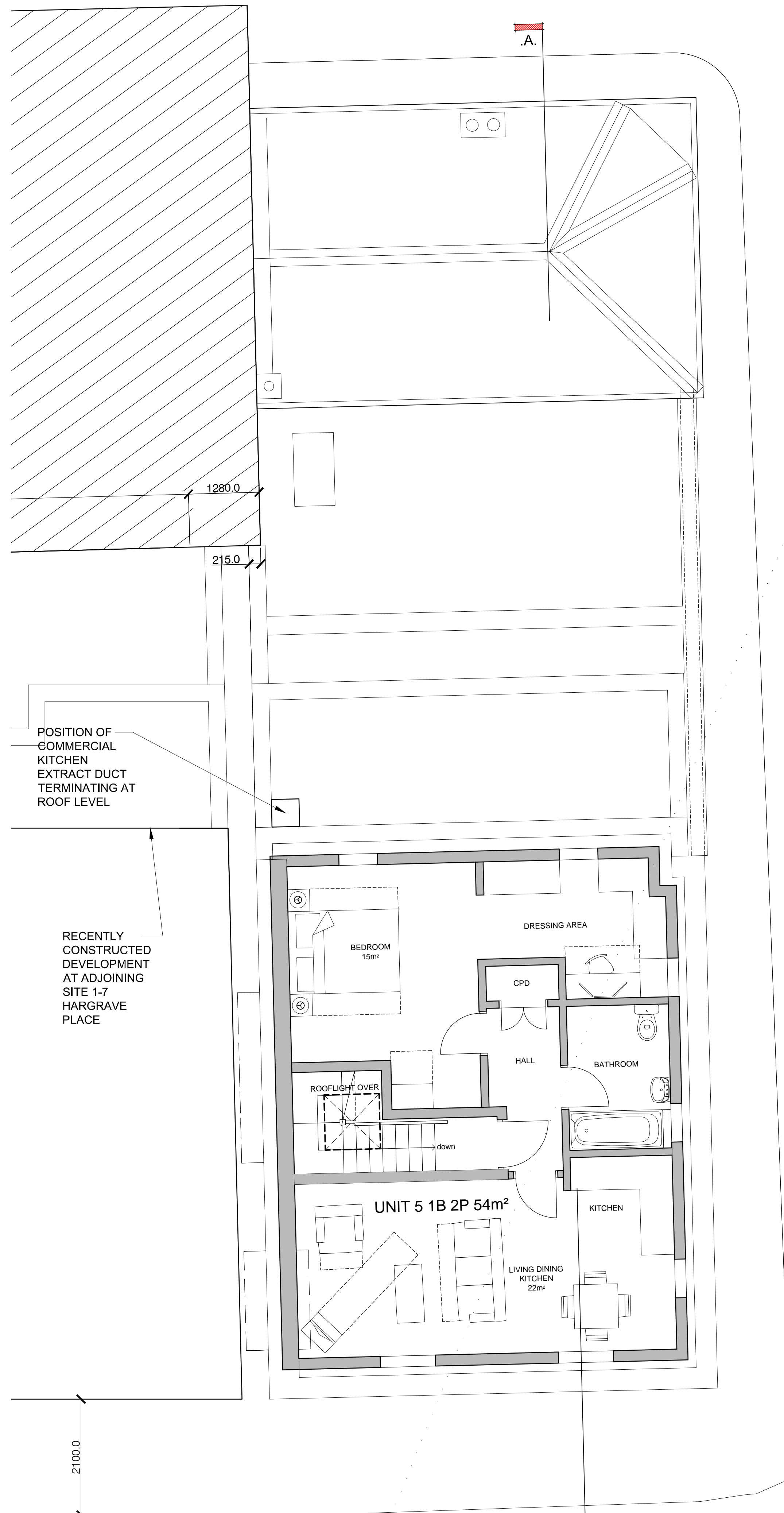

THIRD FLOOR PLAN 1:50

notes:
Do not scale from this drawing
All dimensions to be checked on site and any discrepancies reported to the Architect/Contract Administrator before proceeding with the works on site, or off-site fabrication

For Approval

E	REVISED FOLLOWING COMMENTS FROM PLANNERS	23.01.17
D	SCHEME REVISED FOR RESUBMISSION	03.11.16
C	REVISED FOLLOWING COMMENTS FROM PLANNING DEPARTMENT	17.11.15
B	REVISED FOLLOWING COMMENTS FROM PLANNING DEPARTMENT	01.08.15
A	REVISED FOLLOWING COMMENTS FROM PLANNING DEPARTMENT	20.11.14

revision	description	date

ga

GENESIS ARCHITECTS LTD
7 St Margarets Road, Staines Abbotts
Ware Hertfordshire SG12 8EP

T: 01920 877998
F: 01920 877998
E: genesis@genesisarchitects.co.uk
W: www.genesisarchitects.co.uk

client	Woodham Properties Ltd
project	THE ADMIRAL MANN PH LONDON N7 0BP

title
PROPOSED
SECOND AND THIRD FLOOR PLANS

date	NOV 16	scale	AS SHOWN	drawn	IRMB
------	--------	-------	----------	-------	------

drawing no	GAL 220 (PC) 006	revision	E
------------	------------------	----------	---