

**SITE LOCATION**  
(Scale 1:50000)

Ordnance Survey map extract based upon Landranger map series with the permission of the controller of Her Majesty's Stationery Office Licence No. 0100023487 Crown copyright.



**SITE PHOTOGRAPH**

The drawings comply with TEF & Vodafone Standard ICNIRP guidelines. Designed in accordance with CTIL document: SDN0008

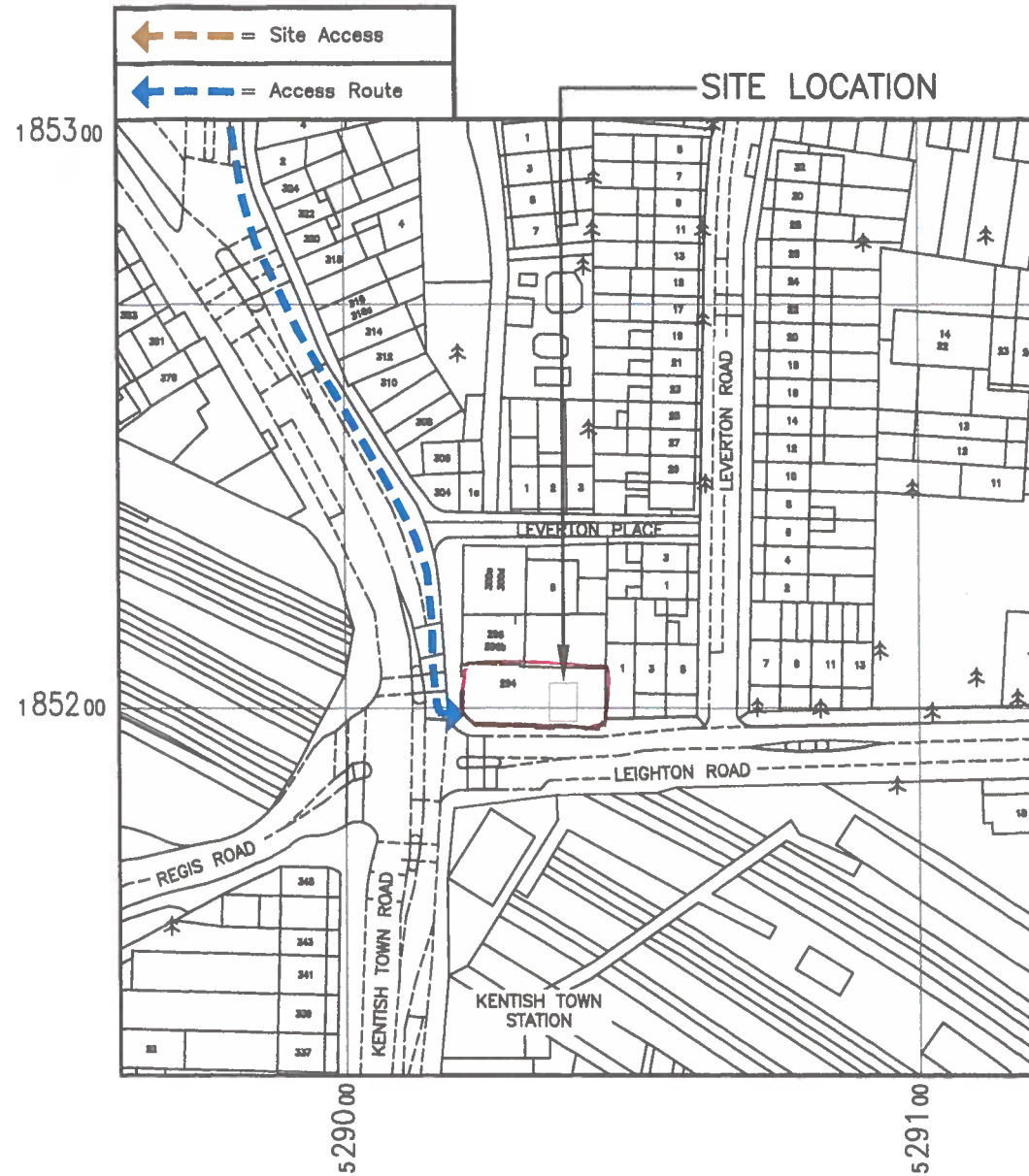
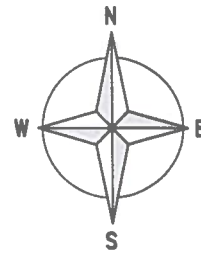

**DETAILED SITE LOCATION**  
(Scale 1:1250)

Based upon Ordnance Survey map extract with the permission of the Controller of Her Majesty's Stationery Office. Crown copyright. Licence No. 100020449

ALL DIMENSIONS ARE IN mm UNLESS NOTED OTHERWISE

N.G.R | E: 529022 N: 185205

CONCESSION REQUIRED | YES

**DIRECTIONS TO SITE:**  
JOIN A1 STRAIGHT OFF M1 MOTORWAY, THEN BEAR LEFT ONTO NORTH CIRCULAR, TAKE 2nd RIGHT TURN ONTO FALLODEN WAY, STAY ON UNTIL ROAD CHANGES TO ARCHWAY ROAD (A1) THEN TAKE 3rd EXIST ON ROUNDABOUT ADJACENT TO ARCHWAY TUBE STATION ONTO JUNCTION ROAD, AFTER APPROX 1 MILE TURN INTO FORTNESS ROAD, PASS TUFNELL PARK TUBE STATION, STAY ON FOR APPROX 1 MILE AND ROAD MERGES INTO KENTISH TOWN ROAD, THE ASSEMBLY HOUSE CAN BE SEEN ON THE LEFT HAND SIDE AT JUNCTION WITH LEIGHTON ROAD.

NOTES:

**PRELIMINARY DRAWINGS**

REV	MODIFICATION	BY	CH	DATE
B	Equipment relocated	LK	DW	29.11.16
A	Issued for Approval	RD	PB	10.09.15



CTIL - NON BEACON

Cell Name		Opt.
THE ASSEMBLY HOUSE (PERM)		-
Cell ID No		
CTIL	TEF	VF
150303	072750	88298

Site Address / Contact Details

292-294 KENTISH TOWN ROAD  
KENTISH TOWN  
LONDON  
NW5 2TG

Drawing Title: SITE LOCATION MAPS			
Purpose of Issue: PLANNING			Dwg Rev: B
Drawing Number: 100			B
Surveyed By: PB		Original Sheet Size: A3	Pack Issue: G
Drawn: RD	Date: 10.09.15	Checked: PB	Date: 10.09.15



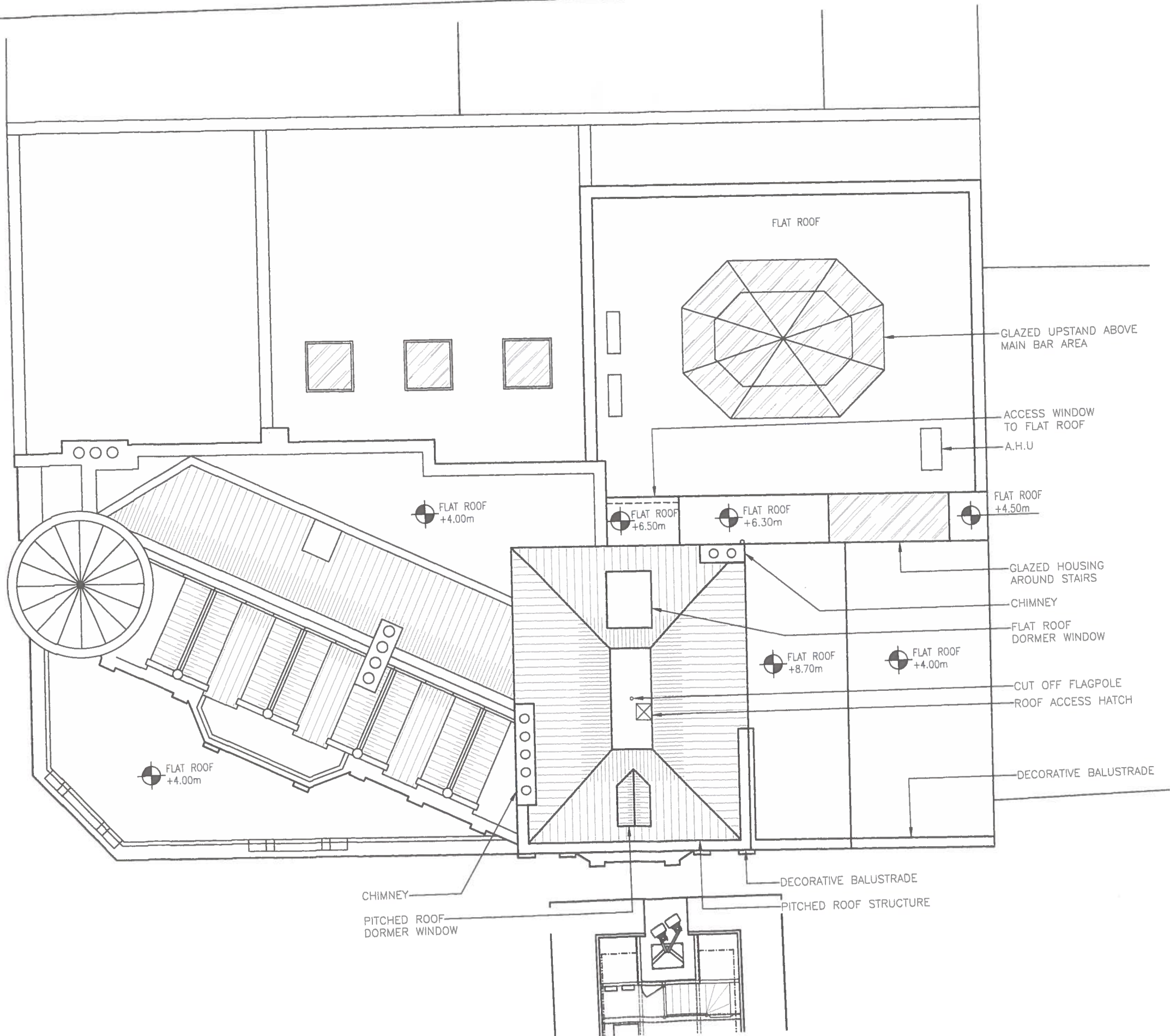

EXISTING ROOF PLAN  
(1:100)

ALL DIMENSIONS ARE IN mm UNLESS NOTED OTHERWISE

N.G.R. E: 529022 N: 185205

CONCESSION REQUIRED YES

NOTES:

**PRELIMINARY DRAWINGS**

REV	MODIFICATION	BY	CH	DATE
E	Roof plan revised	LK	DW	29.11.16
D	Sector 1 Antennas relocated	SB	TRST	16.10.15
C	Sector 1 Antennas relocated	RD	PB	28.09.15
B	Sector 1 Antennas relocated	RD	PB	18.09.15
A	Issued for Approval	RD	PB	10.09.15

**CLARKE telecom**  
Unit E, Madison Place, Northampton Road,  
Manchester, M40 5AG  
Tel: 0161 785 4500  
Fax: 0161 785 4501  
Web: www.clarke-telecom.com



CTIL - NON BEACON

Cell Name

THE ASSEMBLY HOUSE (PERM)

Cell ID No

CTIL	TEF	VF
150303	072750	88298

Site Address / Contact Details

292-294 KENTISH TOWN ROAD  
KENTISH TOWN  
LONDON  
NW5 2TG

Drawing Title: EXISTING SITE PLAN

Purpose of Issue: PLANNING

Drawing Number: 200

Surveyed By: PB Original Sheet Size: A3

Drawn: RD Date: 10.09.15 Checked: PB Date: 10.09.15

Dwg Rev:

E

Pack Issue:

G

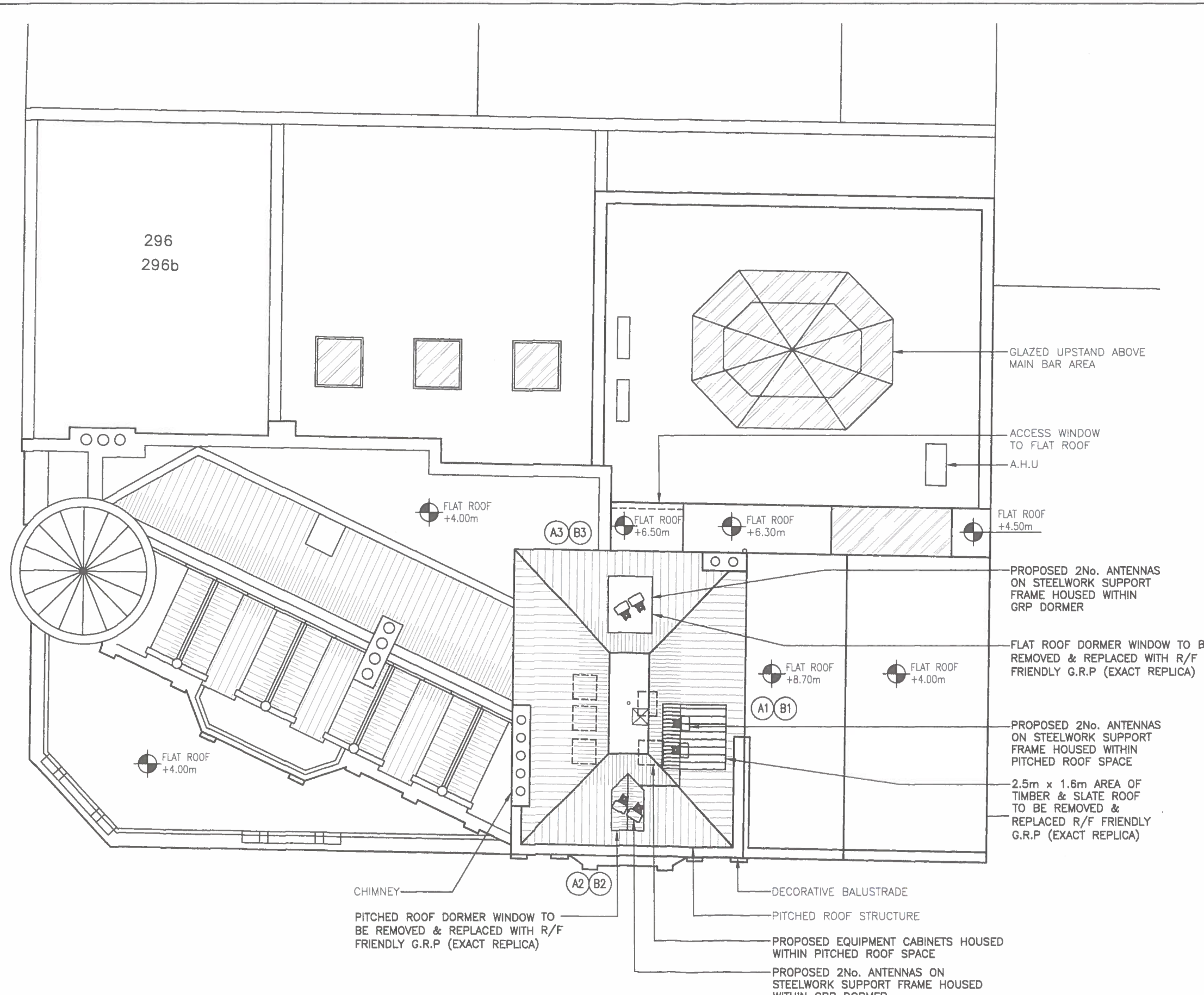
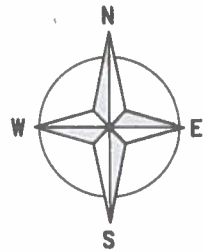

**PROPOSED ROOF PLAN**  
(1:100)

The drawings comply with TEF & Vodafone Standard ICNIRP guidelines.  
Designed in accordance with CTIL document: SDN0008

ALL DIMENSIONS ARE IN mm UNLESS NOTED OTHERWISE

N.G.R | E: 529022 N: 185205

CONCESSION REQUIRED | YES

NOTES:

**PRELIMINARY DRAWINGS**

REV	MODIFICATION	BY	CH	DATE
C	Sector 3 antenna bearing revised	DP	-	08.01.17
B	Antenna arrangement revised	LK	-	20.12.16
A	Issued for Approval	LK	DW	29.11.16

**CLARKE telecom**  
Unit E, Madison Place, Northampton Road,  
Manchester, M40 5AG  
Tel: 0161 785 4500  
Fax: 0161 785 4501  
Web: www.clarke-telecom.com

**O<sub>2</sub>**  
CTIL - NON BEACON

Cell Name		Opt.
THE ASSEMBLY HOUSE (PERM)		-
Cell ID No		
CTIL	TEF	VF
150303	072750	88298

Site Address / Contact Details  
292-294 KENTISH TOWN ROAD  
KENTISH TOWN  
LONDON  
NW5 2TG

Drawing Title:		PROPOSED SITE PLAN	
Purpose of issue:		PLANNING	
Drawing Number:		201	
Surveyed By:		Original Sheet Size:	
PB		A3	
Drawn:	Date:	Checked:	Date:
LK	29.11.16	DW	29.11.16
Pack Issue:		C	
G		G	





EXISTING SOUTH ELEVATION  
(1:100)

ALL DIMENSIONS ARE IN mm UNLESS NOTED OTHERWISE

N.G.R | E: 529022 N: 185205

CONCESSION REQUIRED | YES

NOTES:

**PRELIMINARY DRAWINGS**

E	Revised to south elevation	LK	DW	29.11.16
D	Sector 1 Antennas relocated	S98	RST	18.10.15
C	Sector 1 Antennas relocated	RD	PB	28.09.15
B	Sector 1 Antennas relocated	RD	PB	18.09.15
A	Issued for Approval	RD	PB	10.09.15

REV	MODIFICATION	BY	CH	DATE

Unit E, Madison Place, Northampton Road,  
Manchester, M40 5AG  
Tel: 0161 785 4500  
Fax: 0161 785 4501  
Web: www.clarke-telecom.com

CTIL - NON BEACON

Cell Name	Opt.	
THE ASSEMBLY HOUSE (PERM)	-	
Cell ID No		
CTIL	TEF	VF
150303	072750	88298
Site Address / Contact Details		
292-294 KENTISH TOWN ROAD KENTISH TOWN LONDON NW5 2TG		
Drawing Title: EXISTING SITE ELEVATION		
Purpose of Issue: PLANNING		Dwg Rev:
Drawing Number: 300		E
Surveyed By: PB	Original Sheet Size: A3	Pack Issue:
Drawn: RD	Date: 10.09.15	Checked: PB
	Date: 10.09.15	G

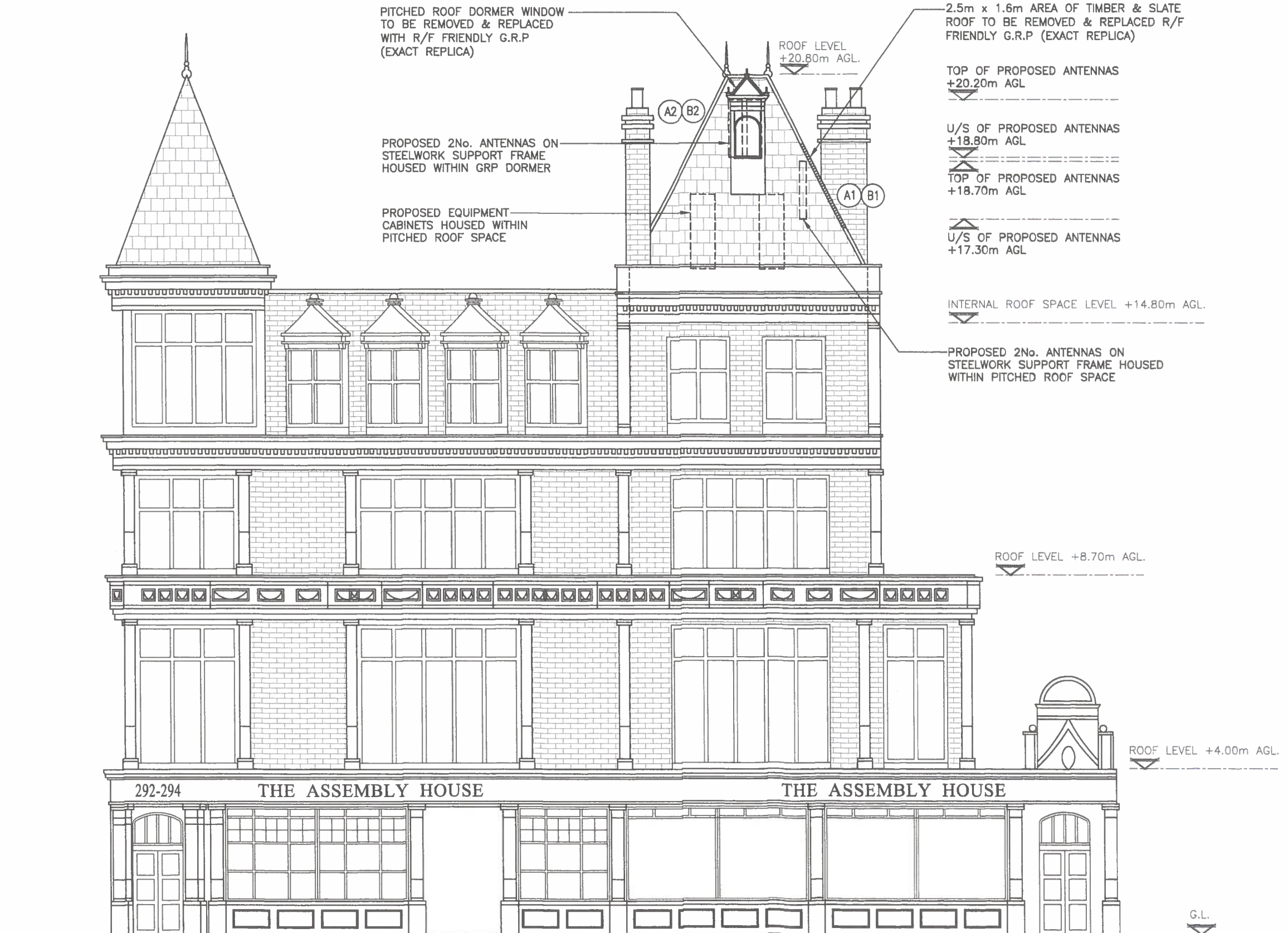

PROPOSED SOUTH ELEVATION  
(1:100)

The drawings comply with TEF & Vodafone Standard ICNIRP guidelines.  
Designed in accordance with CTIL document: SDN0008

ALL DIMENSIONS ARE IN mm UNLESS NOTED OTHERWISE

N.G.R | E: 529022 N: 185205

CONCESSION REQUIRED | YES

NOTES:

**PRELIMINARY  
DRAWINGS**

B	Antenna arrangement revised	LK	-	20.12.16
A	Issued for Approval	LK	DW	20.11.16
REV	MODIFICATION	BY	CH	DATE

**CLARKE  
telecom**  
Unit E, Madison Place, Northampton Road,  
Manchester, M40 5AG  
Tel: 0161 785 4500  
Fax: 0161 785 4501  
Web: www.clarke-telecom.com



CTIL - NON BEACON

Cell Name		Opt.
THE ASSEMBLY HOUSE (PERM)		-
Cell ID No		
CTIL	TEF	VF
150303	072750	88298

Site Address / Contact Details

292-294 KENTISH TOWN ROAD  
KENTISH TOWN  
LONDON  
NW5 2TG

Drawing Title: PROPOSED SITE ELEVATION

Purpose of Issue: PLANNING | Dwg Rev:

Drawing Number: 301 | B

Surveyed By: PB | Original Sheet Size: A3 | Pack Issue:

Drawn: LK | Date: 20.11.16 | Checked: DW | Date: 20.11.16 | G



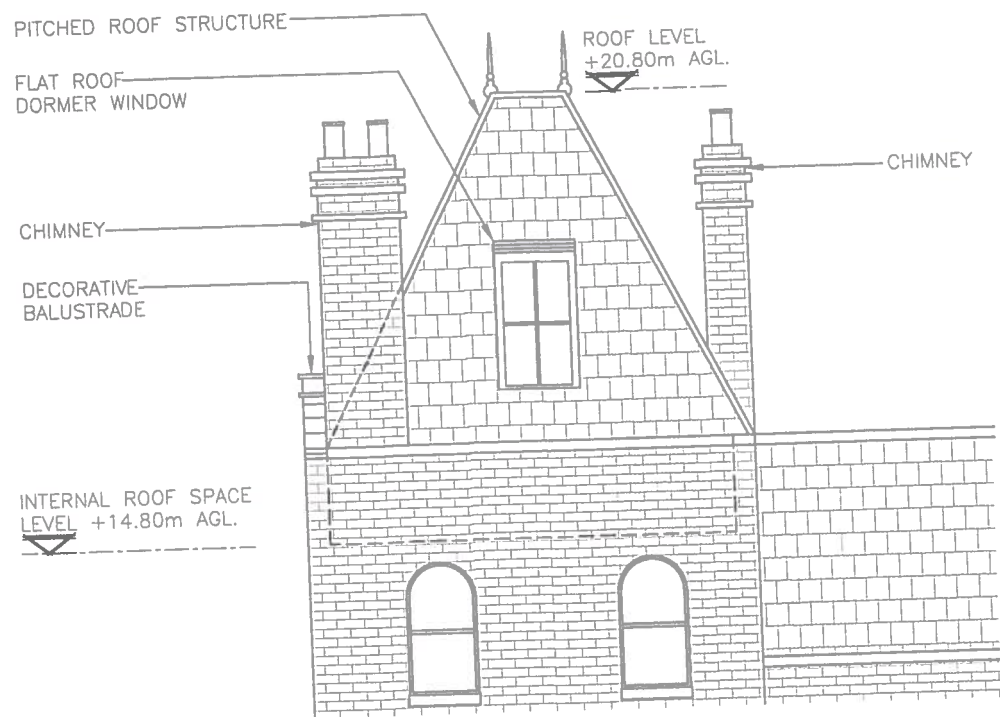

EXISTING NORTH PARTIAL ELEVATION  
(1:100)

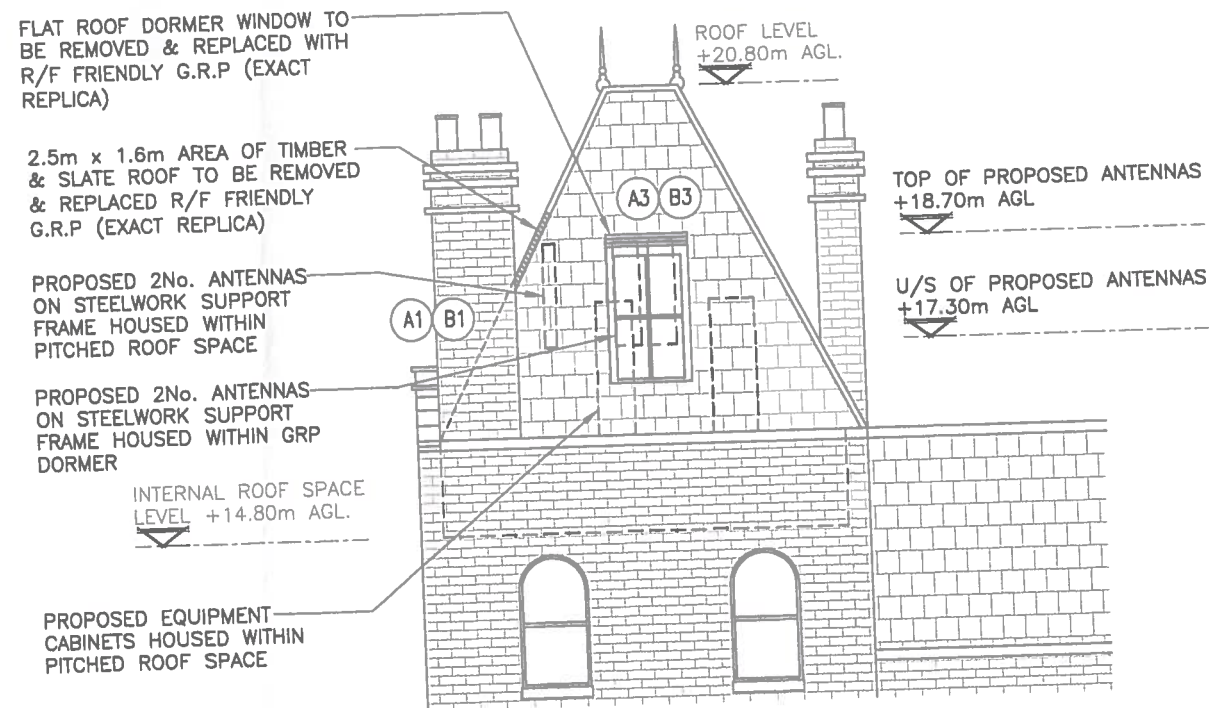

PROPOSED NORTH PARTIAL ELEVATION  
(1:100)

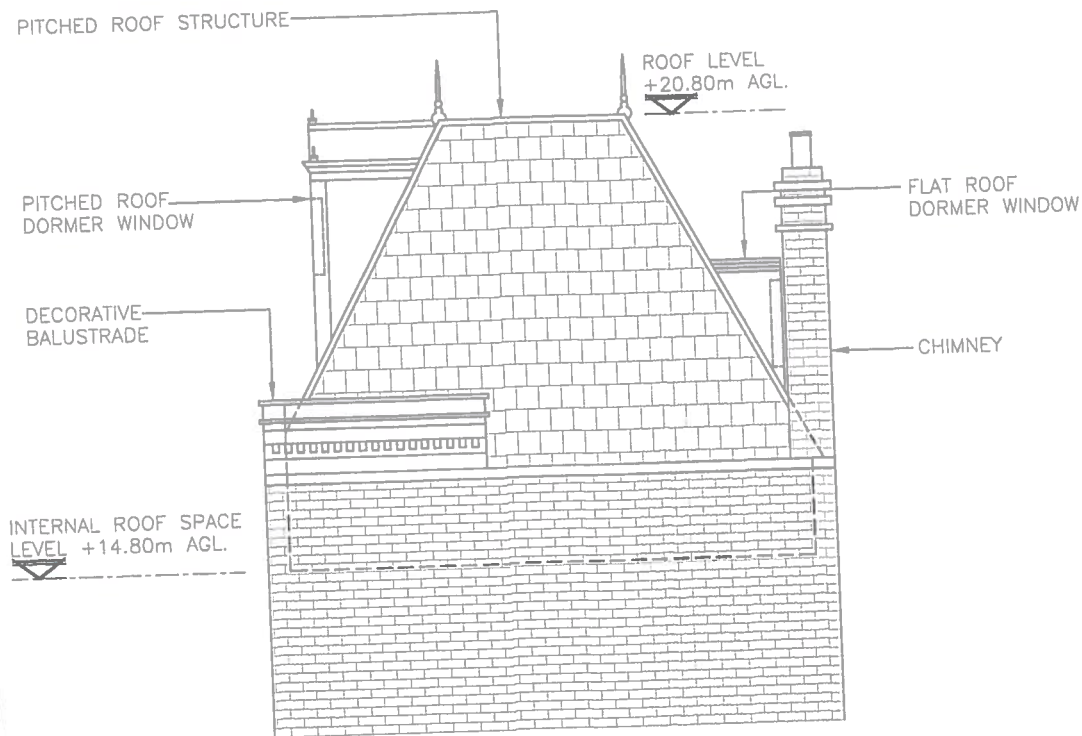

EXISTING EAST PARTIAL ELEVATION  
(1:100)

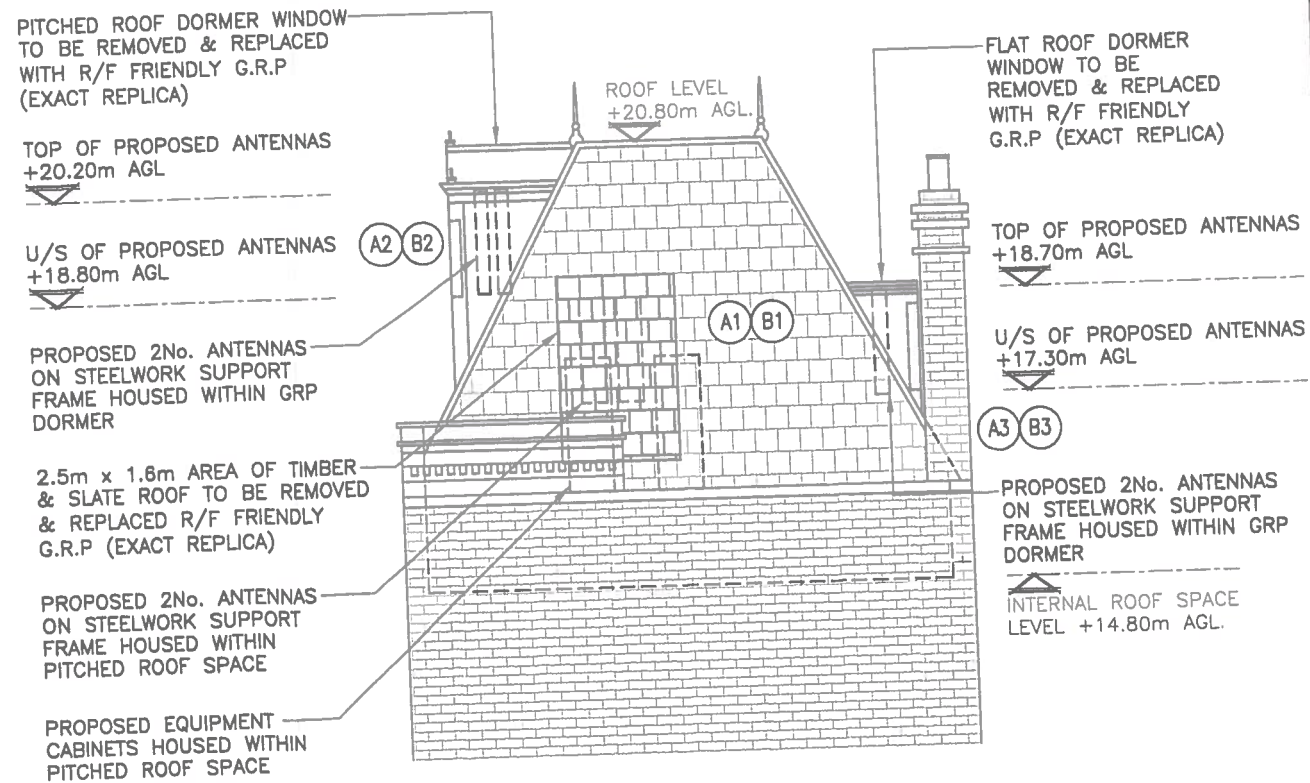

PROPOSED EAST PARTIAL ELEVATION  
(1:100)

ALL DIMENSIONS ARE IN mm UNLESS NOTED OTHERWISE

N.G.R E: 529022 N: 185205

CONCESSION REQUIRED YES

NOTES:

PRELIMINARY DRAWINGS

REV	MODIFICATION	BY	CH	DATE
B	Antenna arrangement revised	LK	-	20.12.16
A	Issued for Approval	LK	DW	28.11.16

**CLARKE telecom**  
Unit E, Madison Place, Northampton Road,  
Manchester, M40 5AG  
Tel: 0161 785 4500  
Fax: 0161 785 4501  
Web: www.clarke-telecom.com

**O<sub>2</sub>**

CTIL - NON BEACON

Cell Name	Opt.	
THE ASSEMBLY HOUSE (PERM)	-	
Cell ID No		
CTIL	TEF	VF
150303	072750	88298

Site Address / Contact Details

292-294 KENTISH TOWN ROAD  
KENTISH TOWN  
LONDON  
NW5 2TG

Drawing Title: PROPOSED SITE ELEVATION

Purpose of Issue:	PLANNING	Dwg Rev:
Drawing Number:	302	B
Surveyed By:	PB	Pack Issue:
Original Sheet Size:	A3	G
Drawn:	LK	Date:
29.11.16	Checked:	Date:
DW	29.11.16	